THE NEWS.
AS FAST AS IT HAPPENS
DIAL C-FAX 1070

92nd YEAR, No. 172 ★★

Victoria Times

VICTORIA, B.C., SATURDAY, JAN. 3, 1976

15 CENTS DAILY, 30 CENTS SATURDAY

Happy New Year! from peter pollen ford

400 Gunmen Storm Jail In Lebanon

Times News Services

BEIRUT — More than 400 Moslem gunmen stormed and seized the largest jail in north Lebanon today and freed its prisoners. The strike raised fears that full-scale civil war may resume.

Witnesses said the Moslems stormed the main jail in Sir Sir Dinniyyeh outside Tripoli, Lebanon's second largest city 50 miles north of Beirut, and seized it after a three-hour battle.

The witnesses said some 100 prisoners were set free.

A terse statement by the internal security command confirmed the incident but did not provide the number of prisoners freed.

"Attempts to defend the jail failed," a spokesman said. "The defenders were overrun at 6 a.m. by the attackers whose aim was to free the prisoners. Attempts to block the prisoners from escaping also failed."

Police said at least five persons were killed and seven wounded in clashes in the north, raising the toll from nine months of civil war between Moslem and Christian militias to more than 8,000 dead and 17,000 wounded.

Beirut and its suburbs were reported calm.

Earlier, Moslem leaders accused their Christian counterparts of driving Lebanon toward partition, prompting fears another round of civil war may soon wrack the streets of Beirut.

The latest ceasefire — the 21st in recent months — appeared to take hold Friday with only minor, sporadic clashes reported in the centre of the city and some suburbs.

Police found the bodies of six men — the first casualties of 1976.

Fouled Up Election Cancelled

PENTICTON (CP) — The municipal election in nearby Peachland has been declared invalid because of "almost total incompetence on the part of officials involved," county court judge A. D. C. Washington ruled Friday.

He ordered that Mayor Harold Thwaite be removed from office because of election irregularities entered as evidence during a four-day hearing.

The judge found the principles of the Municipal Act "were not only just bent a little bit or twisted, but in my judgment completely fragmented."

Losing candidate Bernice Fletcher sought to have the election voided. On election night, Nov. 15, she was declared the winner but a recount five days later revealed Thwaite had won and this was supported by a judicial recount.

Judge Washington was told about irregularities in accepting voters for the advance poll, in advertising procedures for people left off the voters list, that two non-Canadians voted, and about irregularities in the method of allowing scrutineers to observe the voting.

In addition to a confused vote count, unlocked ballot boxes were stored in an unlocked room after the election and rejected and unused ballots were placed in a safe, contrary to the Municipal Act, the judge was told.

Space Out ICBC Increases Socred Government Urged

Two major organizations—backed by thousands of shocked B.C. motorists—today urged the Social Credit government to at least space out its proposed staggering increases in car insurance rates.

(In Victoria today, spokesmen for a low income group, a consumers' association and a pensioners' organization described how the car insurance increases will hamper members. See story page 11.)

Former premier Dave Barrett and a spokesman for the B.C. Automobile Association said the government should also do away with the gasoline tax which had been intended to subsidize the Insurance Corp. of B.C. (ICBC).

Barrett said the 10-cents a gallon gas tax which will now be channelled into general revenue represents "double taxation . . . double premiums and let the people of B.C. recognize this for what it is."

Graham Edis, spokesman for the 250,000-member BCAA, said from Vancouver today the association would have preferred to see the whopping increases spread out over a two-year period.

"That would still have enabled competitive groups (private insurance companies) to come in in 1977," Edis said.

"We were of the opinion that something had to be done, the loss was just too big, and whilst everyone was faced with footing the bill in one way or another we are vitally concerned because we know how hard our members will be hit."

Edis said the gas levy should be pulled off or at least b channeled into something other than general revenue.

"Anything being produced by motorists, like the gas tax, should benefit motorists."

He suggested the tax fund could go towards maintenance of highways, especially in the north.

The BCAA will have to think about presenting a brief to the government, outlining its concerns, he said. "This came kind of fast. I mean, we were anticipating increases and anticipating high increases, but not this high," he said.

Aida Brown, president of the B.C. branch of the Consumers Association of Canada, also suggested the government reconsider its move. She called the hikes frightening and said the increase disregarded the hardship they will place on some consumers.

"There is something almost punitive about this increase, as though the Socreds are saying, 'You did it to yourselves!" Mrs. Brown said.

Barrett Friday let loose a tirade against the insurance premium increases saying the hikes are a "complete sell-out" to American insurance companies.

"Who is this program designed for — certainly not the citizens of B.C.," Barrett said during a press conference in Victoria.

Barrett said the only way the private insurance companies, which the Social Credit government has said will be allowed back into the auto insurance business in B.C., could compete with ICBC was to have large rate increases.

"The board rooms of the American insurance companies must be very happy today with this news. The only way they can compete is by having the rates dramatically increased," he said.

Barrett said residents of the northern frontier areas of B.C. who voted for the Social Credit government, were the first to get "kicked in the teeth."

Those frontier residents complained for years that territorial differences in insurance premiums left them paying much higher bills than other areas in the province he said, but the NDP government instituted an equalization of premiums system, and eliminated that inequality.

He said the gasoline tax subsidy program had been "acknowledged" by the Socreds, but now "they're trying to eliminate the whole approach of the gas transfer."

"This is directly against the basic concept of government-owned car insurance," he said.

"Wait till the poor citizen out there gets his bill."

Tory Leader Dr. Scott Wallace said the increases were a "savage step" and although he agreed with the Socreds there was a financial mess to be cleaned up in ICBC "it's unreasonable to attempt to

See SPACE Page 2

★

The Answer: Sell the Car

The cabinet minister responsible for ICBC had a simple solution Friday for motorists who can't afford increased car insurance rates.

Sell the car.

"If they can't afford insurance, they can't afford to run a car," Pat McGeer told a television audience during an interview on the CBC program Hourglass.

McGeer left Friday for Hawaii.

The Times attempted to contact the minister at his home today, and was told he is not expected back until late Wednesday.

"He's got lots of reading material," his son said.

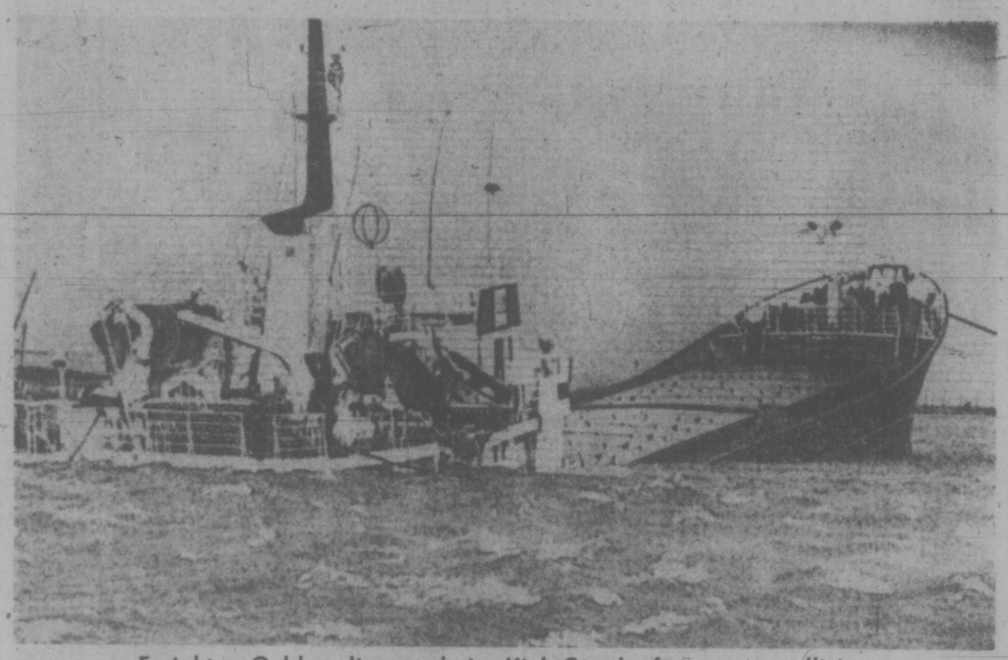

Freighter Gabbro lies sunk in Kiel Canal after storm collision

Hurricane Winds Rake Europe, Flooding, Debris Kill 34

LONDON (CP) — Winds of more than 100 miles an hour smashed into the British Isles and parts of northern and northwestern Europe on Friday and early tolay, killing at least 34 persons, destroying crops, sinking boats, causing floods and wiping out electricity and communications in large areas.

At least 24 gale-related deaths were reported in Britain alone, where a Royal Auto Club spokesman compared many areas to "a giant bowling alley with trees littered like ninepins all over the roadway."

Police ordered the immediate evacuation of two towns and a large area of low-lying land in southwestern Denmark after the north Sea broke through several dikes and threatened disastrous floods. More than 20,000 people were reported fleeing their homes.

Hurricane-force gusts hit northern France, tearing off roofs, smashing windows and sending vehicles tumbling like dry leaves, especially in the Lille area. One 60-year-old man was reported to have died of fright when snapped power cables sent out a shower of sparks on the street near him.

Naval helicopters rescued 22 seamen from storm-tossed ships in the lower Elbe River as the howling winds peaked at 112 miles an hour, leaving a trail of wreckage and at least one death in West Germany.

The westerly winds brought unseasonably warm temperatures to ski resort areas in Switzerland and Austria, and winter vacationers were reported departing for home in the rain.

The gales left scores of thousands of people without electricity in some areas of England, and a farmers union spokesman said damage to early lettuce and tomato crops was in the hundreds of thousands of dollars.

Air, road and rail communications in England were disrupted, but were returning toward normal as the winds — which peaked with a 105 mile-an-hour gust in one area —abated.

There was no official estimate of damage but practically no part of England escaped the destructive gusts.

Ships were battered by mountainous waves. A ferry was damaged in the Irish Sea and the 300-ton Danish coaster Norfos radioed that it was listing off southwestern England.

In the Netherlands, an elderly woman was killed when she was blown from the balcony of her apartment to the street below in an old people's home in Numansdorp, near Rotterdam.

A snowstorm swirled across Denmark, rocking rail and road links and cutting electricity supplies in many areas.

In Britain, the winds tore off roofs, flooded streets, halted air and rail traffic, smashed windows and snapped powerlines.

As dawn came today, thousands of homes were without electricity. Seaside towns had flooded streets, and roads everywhere were blocked by fallen trees. Police, ambulance and fire stations report-

See STORM Page 2

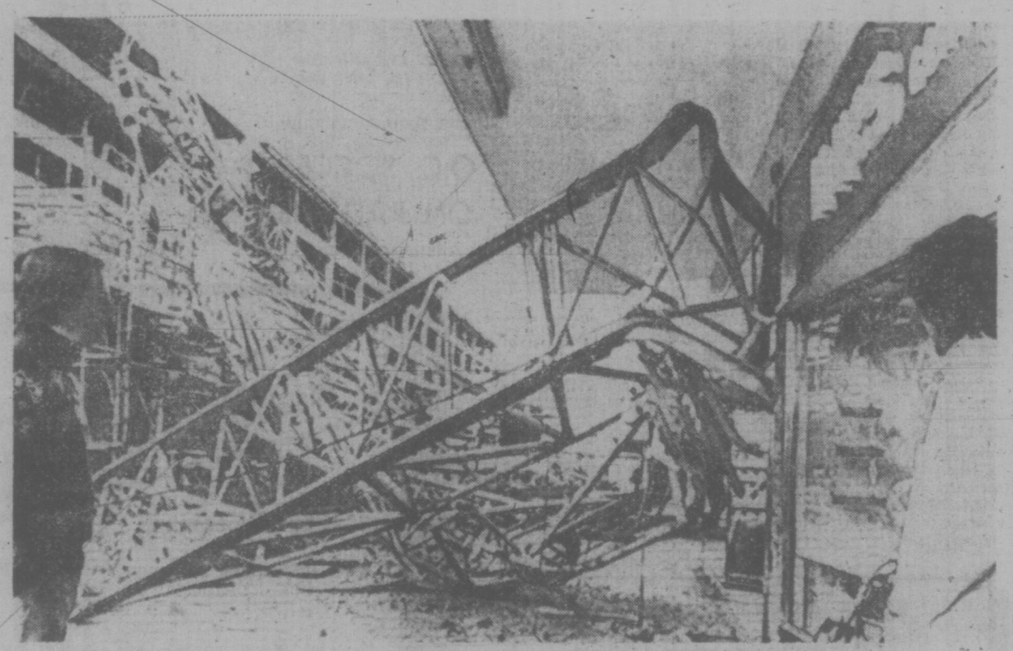

Tall crane was blown off construction site into Manchester street

WEEKEND EDITION
30 cents

WEATHER
Cloudy, periods of rain

Saturday Features

Books	7
Chess	19
Church	18, 19
Gardening	26
O.C. Soccer	43
Stray Feathers	5
Travel	27-29

INDEX

Classified 386-2121
News 382-3131

	Page
Births	34
Classified	34-43
Comics	20
Deaths	43
Entertainment	30, 31
Family	23-25
Finance	12-14
Sports	16, 17

SECOND CANDIDATE OUT OF TORY RACE

OTTAWA (CP) — Angus Campbell, former mayor of Pembroke, pulled out of the Progressive Conservative national leadership race Friday, a month after entering the contest.

He announced in a letter to the Pembroke Observer that "policy and rule changes that were implemented shortly after my entry preclude the possibility of an all-out campaign."

Campbell, 58, referred to the requirement of getting 100 signatures of party members and delegates covering at least three provinces.

The former mayor, a chartered accountant, is the second declared candidate to drop out this week. MP Paul Yewchuk, Athabasca withdrew Wednesday.

There are 16 still in the race.

SC Aides Picked

A flurry of Social Credit political appointments were made Friday by cabinet orders-in-council.

Appointments include:

—Vancouver broadcaster Keith Frew, 28, as executive assistant to Environment Minister Jim Neilsen, at a salary of $19,500.

—Victoria high school teacher Tom Dykes, 34, as executive assistant to Municipal Affairs Minister Hugh Curtis, also at $19,500.

—Eleanor Elizabeth Scott Challen, executive assistant to Speaker Ed Smith at $19,000.

—Arthur Earle Cameron, executive assistant to Economic Development Minister Don Phillips, at $19,500.

The cabinet orders also rescinded the appointment of Frank Howard, hired a year ago by the NDP government as a special consultant on Indian Affairs. Howard longtime party member and former NDP MP, was hired at a salary of $30,910. His appointment was rescinded effective Dec. 31.

STERILIZATION LAW

CHANDIGARH, India (NYT) — The government of Punjab state, accelerating its attack on the population explosion, is drawing up legislation to make sterilization compulsory after a family has had a certain number of children, probably two or three.

Officials here, calling the measure "revolutionary," said they thought it would be the first sterilization law in the world.

"It is a drastic solution to a drastic problem," said Balbar Singh, the health minister of this northern state.

"India is growing every year by a number equal to the population of Australia. We simply must slow it down."

Singh said that the state legislation would be adopted early this year and that he hoped it could set a pattern for the rest of the underdeveloped world, much of which is on an economic treadmill because of rapid population growth.

For example, because the population of India is increasing by one million a month, 1975's record grain harvest still adds up to less food per person than there was at the time of the last record harvest five years ago.

The Punjab law is now being drawn up by a high-level committee. Singh acknowledged in an interview that it might attract some opposition from "people who think they have a fundamental right to have as many children as they want."

WORDPLAY

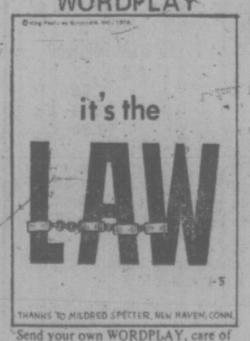

Send your own WORDPLAY, care of this newspaper.

Back-to-Work Law Pledge

By LIZ HUGHES
Times Staff

Labor Minister Allan Williams said Friday he is prepared to recommend back-to-work legislation if the propane industry dispute cannot be settled by normal means.

Williams, in announcing that the Collective Bargaining Continuation Act will be extended two weeks, to Jan. 19, said the propane industry is an essential service, particularly at this time of year and "I would be prepared to recommend that the legislature reconvene" to deal with the dispute.

He said back-to-work legislation would be a last resort in the dispute, and hopes that negotiation efforts now being made will result in a settlement.

Williams said he talked to both parties, the Teamsters Union and Transport Labor Relations, bargaining agent for the province's major propane distribution companies, earlier in the day, and they have agreed to resume negotiations Jan. 13.

Both sides will report to the minister Jan. 15 on whether any settlement is likely and if there is no settlement in the offing, the parties are to meet Williams Jan. 16.

The propane companies locked out about 100 Teamsters' Union members last July, and when the lockout was lifted in September, the union went on strike. Propane supplies quickly ran out, leaving residents in Nanaimo without heat until the government's back-to-work legislation in October got the supplies flowing again.

Williams said food industry mediator Clive McKee has advised him that the federal anti-inflation board is expected to rule within seven days on an area of settlement between the Food Industry Labor Relations Council, bargaining agents for the major supermarkets, and the three unions involved.

McKee has brought a representative of the anti-inflation

See BACK Page 2

Army Can't Keep Truckin' With $200M 'Goat'

WASHINGTON (AP) — The United States Army apparently is the goat in a $200-million purchase of Goat amphibious trucks that are supposed to provide soldiers with transportation through water and over rough roads and generally primitive terrain, says Senator William Proxmire (Dem. Wis.).

The problem is, Proxmire says, the trucks can't adjust to steep inclines, rough roads or high wind and if soldiers try to manoeuvre them through the water they have a tendency to sink.

Proxmire said the General Accounting Office has recommended more testing of the Gamma Goat 1¼-ton truck before the army is supplied with an additional $5.6 million it says it needs to make adjustments in the vehicle. The army already has 14,000 of the trucks, bought at a cost of $14,285 each.

The Pentagon had no comment on Proxmire's remarks to the Senate.

"The vehicle must first be stopped before entering the water to see if it is watertight," Proxmire said. "For example, if it has a damaged tailgate it will sink. The Goat can only enter and leave the water where there is a gentle bank angle. There must also be the right soil conditions.

"The water entry cannot be made at more than two miles per hour. And of course, the Goat cannot enter a stream that flows at more than four miles per hour. Or when the wind blows stronger than 20 miles per hour."

"Aside from those minor limiting conditions, the Goat is very swimmable. Except under certain load conditions. The army has agreed that the freeboard of the vehicle is inadequate and that without the balance of a payload it would sink."

But if the soldiers assigned to drive the Goats are afraid, they won't be able to tell each other their fears, he said, because the Goat is so noisy they won't be able to hear each other. In fact, Proxmire said, the 95 decibels of sound generated by the trucks is so disturbing that drivers have been issued earplugs.

Proxmire said he's been told it isn't easy to drive or ride in a Goat either.

"It has a tendency to pop out of gear," he said. "And it is difficult to shift—but only while moving. Many drivers have said that if care is not taken in shifting, the axle breaks.

"It also has the nasty habit of sloshing mud up on the windshield—not on the outside, mind you, but the inside. Thus the driver with the earplugs most constantly wipe the inside of the windshield."

The Goat was designed and developed by LTV Corp., a Proxmire aide said.

Pull-Out Urged

MOSCOW (UPI) — The Soviet Union appealed today for an end to foreign military involvement in Angola, saying the people of the new African nation should have the right to decide their own future.

Western diplomats said the Kremlin may want to negotiate an end to the civil war in the face of reports that pro-western Angolans are gaining the upper hand over Soviet-backed forces.

"The Soviet Union comes out firmly for the termination of foreign armed intervention in Angola," the Communist party newspaper Pravda said in a lengthy editorial.

Pravda said the Angolan people "should be given the right to decide themselves the questions of building a new life in conditions of peace and freedom."

Western diplomats said the Russians may have decided the tide is turning against the Soviet-backed Popular Movement for the Liberation of Angola and it is time to negotiate an end to the fighting.

Military sources in Angola recently said the pro-western armies — the National Union for the Total Independence of Angola and the National Front for the Liberation of Angola — appear to be making major gains against the Popular Movement.

The recent deaths of Cuban regulars fighting for the Marxist forces along with other strategic losses have demoralized the Popular Movement.

In Washington, White House officials have flatly denied a report that Americans are being recruited to fight in the civil war, but would not deny recruiting foreign mercenaries.

White House Press Secretary Ron Nessen told reporters that "no agency of the U.S. government is using American mercenaries in Angola, nor is any U.S. government agency recruiting, hiring or training American mercenaries."

Space Out Increase, Socred Gov't Urged

Continued from Page 1

straighten it out all in one move."

"I agree that car insurance is not a high priority, but to dump drivers with a 150 per cent increase in one year is unreasonable and insensitive.

"We're back to the same old government whose motto is a buck is a buck is a buck," Wallace said.

There was a mixed reaction to the rate increases from two spokesmen in the private insurance field in B.C.

Jack Robertson, president of the Canadian Insurance Agents Association, said in Kamloops the size of the increase came as a shock to him.

He said he didn't expect the new government was going to try to put ICBC on a pay-as-it-goes basis right away. He said he thought the government would try to bring this about in two or three years.

He said the new rates will fall in line with increased costs for bodywork and labor since 1972.

Robertson added, however, that although he believes private insurance companies want to compete with ICBC, he doesn't think they'll want to resume selling insurance until 1977 because they don't want to take responsibility for the huge rate increase this year.

Tom Norton, president of the Independent Insurance Agents of B.C., said in Prince George that he was not surprised by the increases.

"The new government said it wanted to make ICBC self-sufficient and it looks like that's what they're going to do."

A spokesman for Vancouver's largest cab company said Friday that any large-scale taxi insurance rate increase will likely put the operation out of business.

Harry Duvernet, manager of Blacktop Cabs, said if rates triple, a possibility for some motorists under rate increases announced Friday, cab insurance would be about $4,500 a year.

"I don't know how we're going to do it," he said. "We won't be able to operate.

"It's impossible. Where's the money going to come from."

James Mathven, president of Johnston Terminals, a large city cartage company, declined comment on the rate increases until he sees the exact figures, expected within 10 days.

"If we're not in concurrence, however, we'll be fighting with them (ICBC)," Mathven said.

Len Macht, chairman of the bodyshop division of the Automotive Retailers' Association said he was not surprised at the increase and had predicted it.

"They have to change what they have to charge," he said.

The rate increases mean that the owner of a 1973-75 Chevrolet Biscayne, or a similarly priced car in the Vancouver area, will have to pay about $400, if the car is driven to and from work.

This premium would include $200,000 public liability, $100 deductible for collision, and $50 deductible for comprehensive.

If the Vancouver car is used up to one-fifth of the time by a driver under 25, the 1976 premium for the same coverage would be about $445, compared with a total of $209 for 1975 and $261 under the increase proposed for 1976 by the NDP government.

If B.C. motorists aren't looking forward to shelling out more money for their insurance, at least one type of B.C. business expects to benefit from the increases.

Consumer finance companies are looking forward to increased business stemming from the rate increases.

Norm Bortnick, ICBC general manager, said the Crown corporation has no plan to enable motorists or other insurance buyers to finance their premiums. The due date for auto insurance is March 1 and motor-vehicle owners must pay the ICBC in full by that date to be covered.

Frank Silk, divisional manager for Household Finance Corp. of Canda, said requests for finance company loans increase when there is a large bill to be paid at once with little opportunity for budgeting.

George May, chief executive officer of the B.C. Central Credit Union, said he expects many credit union members will need to finance at least part of their premiums.

"In the past, it's been our experience that loans made for ICBC premiums were often paid early," he said. "With this significant increase, this may no longer be so common."

Spokesmen for most finance companies refused to comment on interest charges for financing auto premiums, pointing out that most consumers lumped other needs into loans besides insurance.

Some did say, however, that they thought interest could run as high as 24 per cent, depending upon the type of loan taken out. They said they did not want to be identified, however.

FRIENDLY OWL perches on the shoulder of Tina Ostrom, 16, at her home in Wisconsin. Tina found the small saw-whet owl four years ago with a wing enmeshed in a fence near her home. Now the owl, minus one wing, lives in the Ostrom household. Tina raises mice to feed the owl, named Norman.

FELICE'S CATERING
FOR ANY PARTY ANYWHERE
For Information
Ph. 382-3239

★

LOWER RATES SEEN FOR CITY

Victortia insurance man and defeated Social Credit candidate in the Dec. 11 election Ian Rendle, said Victoria insurance rates under the private system were between 50 and 11 per cent lower than Vancouver.

With the re-institution of the territorial system of premiums, the rate variations will reappear, he said. Victoria rates used to be the lowest in the province.

Rendle said for a retired driver who does not drive to and from work, the Victoria rate would be about 50 per cent lower than Vancouver. For a young male driver, under 25, the rate would be about 80 or 90 per cent lower here than Vancouver.

Storm Hits Europe

Continued from Page 1

ed they worked under pressure all night coping with emergency calls.

The death toll included a pedestrian who was whirled by the wind into the path of a car, a couple killed when another car was blown into theirs, three drivers who hit fallen trees, two men who drowned on a beach, a trawlerman lost in heavy seas and a man hit by crashing timber in his garden.

The Old Vic Theatre in London was evacuated when scaffooding on the outside collapsed. Seven diners in a London restaurant were injured when a plate-glass window fell in on them.

The roof was torn off a house in Leamington Spa and the family of 12 was taken to a hospital.

The British state railway said overhead power lines and tracks were blocked with debris, stopping trains between London and the north and stranding thousands of passengers. Diesel locomotive were dispatched to haul in the stalled electric trains.

Aircraft flights were cancelled due to chopping cross winds.

The weather centre in London reported a gust of 105 miles an hour in Cromer in eastern England. At Merseyside, 75-m.p.h. winds dragged the 200,000-ton Shell oil tanker Myrina from its moorings onto a sandbank.

Homes were flooded in northern Wales and along England's west coast as winds whipped the sea over tidal defences.

Back-to-Work Action Pledge

Continued from Page 1

board to B.C. "to assist the parties in understanding the consequences of any settlement in respect of the regulations," Williams said.

Hearings on a possible settlement in the pulp industry are to resume before the Labor Relations Board Tuesday and Williams said a decision from those hearings is necessary before any other action can be taken by his office.

Interim agreements providing an average seven per cent wage increase have been reached between the government-owned B.C. Railway and four of the six unions involved in that dispute.

A meeting is scheduled for Monday between BCR and the Canadian Union of Transportation Employees, but no further meetings have been arranged between the company and the United Transportation Union.

Williams said efforts to bring about a meeting are continuing.

There was calm reaction Friday to the 14-day extension.

Art Gruntman, vice-president of the Canadian Paperworkers Union, said he couldn't get too excited about it. "I don't think it makes too much difference after the 90-day so-called cooling-off period."

Gruntman criticized Williams for not consulting with the union before making his decision.

"I am a little bit surprised and frankly disappointed that he didn't show this courtesy," said Gruntman.

Don Lanskail, president of the Pulp and Paper Industrial Relations Bureau, which bargains for the industry, said the move was expected because Williams would want more time to assess the situation.

Lanskail said he felt the extension would make little difference to the negotiations.

O.C. SOCCER ON PAGE 43

Since 1912
Sands
There's a Lot to Do Tomorrow — and Every Day
Like walking in the woods or playing with the kids or puttering around the house. Careful driving? It's a great investment.
Rely on Sands—
Members of NATIONAL SELECTED MORTICIANS Since 1952 (by invitation)
NSM
ifc INTERNATIONAL FLIGHT CARE
THE SANDS FAMILY AND ASSOCIATES
Victoria — 388-5155, 383-7511
Sidney — 656-2932
Colwood — 478-3821
Duncan — 746-5212
Ladysmith — 245-2331
Nanaimo — 753-2032

the weather

A change in atmospheric circulation Friday has brought B.C. under the influence of a series of Pacific disturbances that will move inland over the southern part of the province today and Sunday. Periods of rain are expected on the south coast but more showery type weather should prevail on the north coast. In the interior snow will fall on the southern regions while the central parts of the province will have snowshowers. Temperatures will remain near their seasonal normals.

DOMINION PUBLIC WEATHER OFFICE 10 A.M. FORECASTS Valid Until Midnight Sunday

Greater Victoria: Today and Sunday periods of rain. Lows tonight about 2. Highs both days near 6.

Lower Mainland, East Vancouver Island: Gale warning continued for Georgia Strait. Today and Sunday, periods of rain. Snow at higher levels. Lows tonight near freezing lowering to minus 4 inland. Highs both days about 5 decreasing to near freezing inland.

North and West Vancouver Island: Gale warning continued for adjacent waters. Today and Sunday, periods of rain. Lows tonight near freezing. High both days about 4 or 5.

TEMPERATURES
Yesterday

	Max.	Min.	Prep.
Victoria	4	2	—
Normal	5	2	

One Year Ago

Victoria	7	3	4.6

ACROSS THE CONTINENT

Fredericton	—1	—5	—
Charlttetwn	—1	—5	—
Halifax	—1	—5	—
St. John's	—1	—5	—
Quebec	—8	—13	5.8
Montreal	—8	—12	8.1
Ottawa	—12	—13	2.5
Toronto	2	—5	.5
Thunder Bay	—5	—19	5.1
The Pas	—20	—31	.3
Kenora	—12	—23	1.8
Winnipeg	—15	—24	—
Brandon	—18	—28	—
Regina	—16	—34	—
Saskatoon	—15	—33	.3
Med. Hat	—12	—30	.3
Lethbridge	—7	—30	1.3
Calgary	—8	—22	.3
Edmonton	—15	—32	.5
Castlegar	—3	—5	3.3
Penticton	—3	—4	.5
Revelstoke	—4	—9	2.5
Vancouver	2	1	4.8
Prince Rupert	7	2	—
Port Hardy	5	2	4.1
Tofino	5	1	40.1
Comox	4	2	3.6
Pr. George	—9	—13	5.1
Williams Lk.	—5	—7	—
Kamloops	—3	—5	.3
Dawson City	—16	—28	—
Whitehorse	—11	—13	7.1
Fort St. John	—14	—21	—
Peace River	—17	—29	—
Yellowknife	—30	—33	—
Inuvik	—24	—29	—

World Temperatures: Amsterdam 3, 9; Athens 8, 16; Bangkok 15, 30; Beirut 12, 18; Berlin 2, 8; Brussels 2, 8; Buenos Aires 23, 18; Copenhagen 0, 1; Frankfurt 8, 10; Geneva 3, 7; Helsinki —10, —5; Hong Kong 14, 2; Johannesburg 13, 21; Kiev —4, 2; Lisbon 6, 13; London 7, 13; Madrid —3, 12; Moscow —8, 1; Paris 13, 10; Rio 34, 21; Rome 11, 15; Sao Paulo 24, 18; Seoul —2, 8; Singapore 22, 30; Stockholm —6, —2; Taipei 14, 20; Tehran —2, 6; Tel Aviv 8, 17; Tokyo 2, 10.

U.S. Temperatures: Chicago 3, —10; Minneapolis 1, —17; New York 0, —1; Miami 22, 21; Boston —1, —2; Washington 4, 1; Los Angeles 17, 4; San Diego 15, 6; San Francisco 12, 7; Denver —4 —18; Las Spokane —3, —6; Portland 5, 1.

CITY'S WEATHER RECORD

Sunshine, Jan.	4.3 hrs.
Last January	8.5 hrs.
Normal (30 years)	4.2 hrs.
Sunshine, 1976	4.3 hrs.
Last Year	8.5 hrs.
Normal (30 years)	4.2 hrs.
Precipitation, Jan.	— mm
Last Jan.	11.2 mm
Normal (30 years)	11.5 mm
Precipitation, 1976	— mm
Last Year	11.2 mm
Normal (30 years)	11.5 mm

SUNRISE, SUNSET SUNDAY (Pacific Standard Time)
SUNRISE 8:04 SUNSET 16:31

TIDES AT VICTORIA HARBOR (Tides listed are Pacific Standard Time)

	Time H.M.	Ht. Ft.	Time H.M.	Ht. Ft.	Time H.M.	Ht. Ft.	Time H.M.	Ht. Ft.
3	06.50	8.5	09.55	7.9	14.15	8.6	22.10	1.7
4	07.05	8.4	10.50	7.5	14.50	8.0	22.45	2.3
5	07.20	8.4	12.00	7.1	15.50	7.4	23.20	3.0
6	07.20	8.4	14.50	6.6	16.45	6.7	23.50	3.8
7	07.35	8.5	15.55	5.9	17.50	6.1		

TIDES AT SOOKE

	Time H.M.	Ht. Ft.	Time H.M.	Ht. Ft.	Time H.M.	Ht. Ft.	Time H.M.	Ht. Ft.
3	04.25	8.3	06.45	7.6	13.45	9.8	21.45	2.1
4	04.50	8.4	09.45	7.4	14.20	9.2	22.15	2.7
5	05.20	8.5	10.40	7.2	15.00	8.5	22.50	3.3
6	06.00	8.6	11.35	6.8	15.45	7.8	23.10	3.9
7	06.20	8.7	12.45	6.4	16.45	7.1	23.35	4.5

TIDES AT FULFORD HARBOUR

	Time H.M.	Ht. Ft.	Time H.M.	Ht. Ft.	Time H.M.	Ht. Ft.	Time H.M.	Ht. Ft.
3	07.15	11.5	12.30	8.6	16.40	9.5	23.45	1.9
4	07.45	11.3	13.30	8.0	17.30	8.9		
5	00.20	2.7	08.05	11.2	14.20	7.4	18.25	8.2
6	00.55	3.5	08.35	11.1	15.15	6.7	19.30	7.6
7	01.20	4.5	09.05	11.0	16.20	6.1	20.50	7.2

NOTICE to SAANICH TAXPAYERS
PREPAYMENT of 1976 TAXES
Saanich Taxpayers are encouraged to make an advance payment on their 1976 taxes and receive an interest allowance of —
8% per annum
The following are examples of the amount of interest allowed on payments made January 2, 1976 —

Amount of Prepayment	Interest Allowed
$150.00	$ 5.97
200.00	7.96
300.00	11.94
500.00	19.90

Prepayments of not less than $5.00 may be made between January 2 and April 30, 1976 and interest on payments made during this period will be calculated from the date of payment to June 30 at the rate of 8% per annum.
Further information can be obtained by telephoning the Tax Department at 386-2241, Local 233.
K. W. Middleton, Collector

THE GRASSIE FIRBANKS 90TH
Annual January Sale
20% to 50% savings
Special Selection of Diamond Jewellery 20% to 40% Off.
Beautiful diamond brooches, bracelets, earrings, cluster rings and engagement rings.
Special Selection of 14K Gold Jewellery at 30% Off.
Items include 14K gold cultured pearl pins and pendants, stone pendants, hoop earrings and a selection of 14K gold medals.
English Bone China Figurines at a 20% saving.
Limited selection of elegant Bone China figurines, all beautifully finished.
Bulova, Accutron and Carravelle Watches 25% to 50% Off.
All Stock of these watches to go at a fantastic saving.
Caravelle Clocks at a 20% saving.
Many styles to choose from, all decorator designed to enhance any decor
Charm Bracelets and Charms 25% Off.
Fine selection of sterling and 10K and 14K gold charms and charm bracelets.
Mayfair Shopping Centre, Phone: 385-2744
1209 Douglas St. Phone: 385-1911
• VANCOUVER • VICTORIA • CHILLIWACK
• KAMLOOPS • KELOWNA • VERNON
Grassie Firbanks
Fifteen beautiful stores throughout B.C.

Anti-Inflation Seen Bringing Return of '30s

MONTREAL (CP) — The federal government's anti-inflation program will aggravate Canada's deteriorating economic climate in 1976, the president of the Confederation of National Trade Unions (CNTU) said.

In a pessimistic New Year's message, CNTU president Marcel Pepin said "workers will face about the same rate of inflation next year, and unemployment rates will go up . . . rivalling those of the economic crises of the 1930s."

The CNTU, which represents 160,000 workers, is Quebec's second-largest labor federation.

Pepin said Ottawa was playing into the hands of the "capitalists and the wealthy classes" by putting a 10-percent limit on wage increases without taking equal steps to limit profits.

Recently-announced cutbacks of $1.5 billion in federal social programs and services and a salary freeze for selected civil servants will contribute to the gloomy economic outlook for years, Pepin said. The government should pay its employees more, he said.

He called on the government to pump money into social programs to spur employment.

He said Ottawa should increase rather than restrict the public's purchasing power. Vigorous controls should be put on the prices of basic services and commodities such as petrol, electricity, transportation and food, he said.

Otherwise, he said, Canadian workers will see their collective buying power badly eroded in 1976 while prices and profits continue to climb.

Meanwhile, the Canadian Labor Congress, representing nearly two million unionized workers across the country, has predicted unemployment will rise to 8.5 per cent from the current rate of about seven per cent.

In Ottawa, labor leader Joe Morris said today there's been no free enterprise in Canada for years and criticized the government for placing too much emphasis on the profit motive and not enough on social objectives.

Morris, president of the CLC said in a radio broadcast Canada has had a managed economic society for a long time and its main function has been to bail business out of trouble.

"Everywhere business has been in trouble it's always gone to government for handouts to keep them in business, to help them rebuild," Morris said.

"The trouble with the kind of society we have here is that there has been too much emphasis on the profit motive and not enough emphasis on the social objectives of society."

Morris lashed out at Prime Minister Trudeau for his concept of "a new society" and said he was overstepping his bounds by trying to dictate the norms people must live under in Canada.

SPCA MEN FACE CHARGE OF CRUELTY

CALGARY (CP) — Two employees of the Society for the Prevention of Cruelty to Animals were charged Friday with cruelty to animals following a police investigation of an animal shelter in north-east Calgary.

Leon Nielsen and John Swan are scheduled to appear in court Feb. 3 to face the charges, which were laid under the Animal Protection Act and the criminal code.

Nielsen was charged with two counts under the Animal Protection Act of causing unnecessary cruelty to animals and one charge under a criminal code section which deals with cruelty to animals. Swan has been charged with eight counts under the criminal code and one under the animal protection act.

The men have voluntarily suspended themselves from their duties at the animal shelter until the matter is settled in court.

A FRIGID WAIT ENDS IN DRAMATIC RESCUE

Jesse Rodriguez, 15, of Racine, Wisc., was walking across Quarry Lake at noon Friday to meet a friend when the ice gave way beneath him. He sprawled across a hole in the ice, waiting for members of the Mount Pleasant Rescue Squad to save him (top photo, left). But the ice around the hole began to crumble away and Rodriguez clung to the edge 200 feet from shore (middle and bottom photo, left). Finally, rescuers got a lifeline to him from a boat they pushed over the ice and pulled him to safety.

$29M Loan Okayed For Hydro

B.C. Hydro has been granted permission by the provincial cabient to borrow up to $29 million to repay a bond issue that has come due.

The cabient order-in-council permits the new bond issue to be floated to refinance the old issue. The new series will yield 10¾ per cent and comes due Dec. 29, 1997.

Cabinet orders also revealed that Hydro's new chairman, former Socred attorney-general and chairman of MacMillan Bloedel, Robert Bonner, will be paid $48,000 a year.

Port Alice Vote Set for Jan. 17

PORT ALICE — Municipal elections originally set for last Nov. 15 will be held in Port Alice Jan. 17. The elections were postponed following a mudslide which forced residents to leave their homes.

Residents in the January elections will elect two aldermen and a regional district director.

Raffles Is Open But Drops $800

Raffles nightclub in Nootka Court is open for business, but recent confusion over the ownership of the club resulted in a $800 loss of business Friday night.

Manager Bob Haist estimated the loss in revenue after only a few customers visited the club. Haist said he had between 30 and 35 telephone callers asking if the club is open.

Haist was appointed to oversee club operations by Bob Sanderson, accountant with Thorne, Riddell and Co., in Vancouver which has been named receiver of the club.

Haist said reports of police taking away keys to the club and locking it after an incident earlier in the week were false.

Police were called in late Wednesday to remove a group of Indians who were protesting a provincial government inaction on a $100-million native betterment proposal which affects the club.

Indians are negotiating purchase of the club as part of an authentic Indian showplace scheme for tourists.

London 'Too Small'

LONDON (AP) — Politicians running London's city government said today they will reverse the policy of moving people and jobs outside the capital.

The switch ends a 23-year period in which London's population declined by 800,000 to 7.1 million and 489,000 manufacturing jobs were lost.

The dispersal was started when planners decided London was becoming overcrowded. Agreements were made with towns up to 250 miles away to relocate families, factories and offices. Now the capital city has too few jobs for its population and industrial changes have left the East End and the inner city south of the river as blighted areas.

Iron Hand Rule Out: Vander Zalm

VANCOUVER (CP) — Human Resources Minister Bill Vander Zalm said Friday although there will be changes, he supports the concept of community-level resources boards.

He also doubted there would be drastic spending cutbacks by his department this year.

He said in an interview after a closed meeting with the Vancouver resources board and city council that "there will be no iron hand rule" by him as minister but many programs in the department will be changed.

The minister said although his philosophical approach is different from that of the previous New Democratic Party government, "if you want a program to work, it must have the support of the workers in the field."

Vander Zalm said the meeting was arranged chiefly for his information in making financial and other decisions and the next step is reviewing his budget.

"We've come into government at a time when most preliminary budgeting already has been done and there isn't much time for changes before the next session of the legislature,"

Rent Holdback Urged

TORONTO (CP) Tenants whose rents were increased by more than eight per cent in a new lease between July 30 and Dec. 31, 1975, were told to withhold a portion of their January rents an Ontario Housing Ministry spokesman said Friday.

John Franke, information officer, said that the suggestion to hold back rents in accordance with Ontario's new Rent Review Act was included in newspaper advertisements run by the ministry this week.

Franke said tenants who inquired about the act have been told if a new lease was signed in that six-month period, they should pay no more than the eight per cent increase of the old rent allowed by the legislation.

He said ministry employees are advising tenants against trying to obtain immediate rebates from landlords for excessive rent already paid.

The new legislation gives landlords until Feb. 16 to pay such rebates. Another provision allows tenants to ask for a review of any increase imposed in those six months, even if it does not exceed eight per cent, he said.

Meanwhile, Somer Rumm, vice-president of Consolidated Building Corp. Ltd., which owns 1,700 rental units in Toronto, said tenants who withhold rents without at least a telephone call to landlords will "rub the situation a little raw."

Rumm, president of the Urban Development Institute, said in an interview he interprets the act to mean that a tenant may reduce his rent only when a rent review officer has ruled on an increase.

However, the legislation is confusing and complex and the ministry should clarify many details, he said.

Black Mayor

POCATELLO, Idaho (AP) — A 29-year-old vocational education instructor became Idaho's first black mayor Friday. Thomas Purce was chosen by fellow city councilmen as the 1976 mayor council chairman and mayor of this eastern Idaho community of 40,000. Under the city's manager-council form of government, the mayor's powers are limited to presiding over meetings and ceremonial functions.

Hospitality Plus for 1976
Everyone is Invited to Attend
3 FREE 2-HOUR TRAINING SESSIONS TO BE HELD:
At The
SHERWOOD PARK INN
123 Gorge Road
Courses to be Offered Are:
Tuesday, Jan. 6-7 p.m. Waitress Training
Tuesday, Jan. 20 — 7 p.m. Front Desk
Tuesday, Jan. 27-7 p.m. Maid Service
Please Contact Either:
Pat Hungenberg 478-8334
Or
Judi Spilchen 386-1422
Hotel Motel Greeters and B.C. HOTEL ASSOCIATION

DENTURISTS SOCIETY of BRITISH COLUMBIA
(DENTAL MECHANICS)
DENTURISTS ARE DENTURE SPECIALISTS
THE DENTURISTS SOCIETY OF B.C. MEMBERS ARE FULLY QUALIFIED DENTAL MECHANICS — LICENSED TO PRACTICE IN THE PROVINCE OF B.C. — SERVING THE PUBLIC WITH A LOW COST, PERSONALIZED DENTURE SERVICE.
Full upper and lower dentures — relines — repairs

Smith, W. E.	1935 Lee Ave.	598-1010
Weaving, Ray	1029 Douglas St.	386-2022
West, Ernest B.	3135 Cook St.	383-1621
West, Herbert K.	1002 Goldstream	478-9611
Bell, Dave	817 Fort St.	382-4642
Blunt, Kenneth	1383 Hillside	595-1665
Foster, George	1808 Cook St.	385-2132
Harrison, L. A. B.	888 Fort St.	383-2744
Postings, Ron	3937 Quadra St.	383-7227
Shaw, Stan	3937 Quadra St.	383-7227

Unprofitable Cows Being Killed

VANCOUVER (CP) — Cattle producers are killing off cows because they are not making enough money, says a spokesman for the Canadian Cattlemen's Association.

Chris Mills of Calgary, secretary of the association, said Wednesday that the farm price for fat cattle now is lower than in 1973, while production costs have risen drastically in the past two years.

He said this has resulted in cows being killed off, a practice which could result in future beef shortages and still higher consumer costs.

The recently released third report of the food prices review board says that grade A beef cost more in Vancouver stores than in four other major Canadian centres during the first six months of 1975, despite comparatively low wholesale prices here.

The report says Vancouver meat retailers paid an average of 77.5 cents a pound for carcass beef and sold it for $1.13. This is a price spread of about 35 cents, compared with 20 cents at the retail level in Montreal, 21 cents in Calgary and 23 cents in Toronto.

Mills said it is at the retail level that the biggest mark-up occurs, and this mark-up is of concern to producers.

"Anything that discourages people from eating beef is of concern to us, especially at a time when we have more than we know what to do with," he said.

He suggested Vancouver's retail price spreads are larger than those in eastern cities because Vancouver lacks the variety of large competing food outlets operating in Toronto and Montreal.

He also said retailers seem to "play around" with mark-ups, which don't rise or fall with cattle prices.

Mills said cattlemen would need a price of more than $50 a hundredweight to break even. Last June, grade A-1 and A-2 cattle in the Vancouver area were selling at a 1975 high of $51 a hundredweight.

Prices fluctuated throughout the rest of the year, but dropped steadily from the fall on. Fat cattle were selling at $43 a hundredweight in Alberta on Wednesday, about $1.50 less than the Vancouver price.

Mills said that in comparing farm prices with retail prices quoted by the board for Vancouver, the rancher would get about 35 cents a pound for his cattle. But since it takes about two pounds of live animal to make a pound of beef, the equivalent price would be about 70 cents a pound.

A 'BIGFOOT' CHIMP AND $10,000 CHUMP

THE DALLES, Ore. (AP) — An expert on the northwest's legendary bigfoot monster says a New York lawyer who paid $10,000 for a baby bigfoot probably has an outlandishly expensive chimpanzee.

Michael Miller of New York City bought the animal from a circus and has turned it over to a medical laboratory in Philadelphia for tests.

Peter Byrne of the Bigfoot Information Centre here, however, said he has seen two photographs of the creature and says it looks like a chimpanzee with a domed head.

He said the animal lacks the characteristics ascribed to a bigfoot, also known as the Sasquatch.

He said it has the opposed thumb characteristic of apes, and does not have a foot that matches the shape or style of footprints reported around the United States northwest and southern British Columbia for more than a century.

He said the pictures were taken by a friend of his in Philadelphia at his request several days ago.

"I understand he bought the thing from a circus in South Carolina because he had pity on it," Byrne said Friday.

He said the pictures have convinced him the creature is not a Bigfoot.

Capital gains. You earned it.
Keep it.
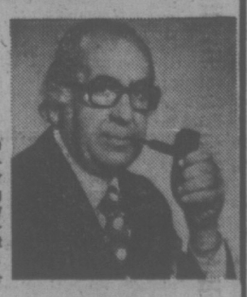
I can help you save money on taxes when yesterday's investment decisions have paid off for you. ManuLife Income Averaging Annuities help you save money the tax collector would otherwise gobble up. So why not get more of what you planned for . . . what you worked for. Call me.
"When You Think of Me, Don't Think of Insurance — But, When You Think of Insurance, Think of Me."
PETER P. LOVRIC 385-5751
Thinking with you.
ManuLife
The Manufacturers Life Insurance Company

AN UNFORGETTABLE 5 COURSE DINNER 9.95 per person
Prepared and served in the traditional French manner.
SPECIAL FOR THE WEEK OF JAN. 5th to 8th

LA COQUILLE ST. JACQUES
scallops, shrimps, mussels with shallots and garlic served on a shell with house sauce, glazed
SOUPE DU JOUR
daily favourite soup
LA SALADE DU CHEF VERTE
the chef's green salad
MIGNONETTES DE BOEUF MARECHAL TITO
medallions of beef tenderloin sauteed, served in a wine sauce, garlic, paprika and mustard
PARFAIT AUX HAZELNUTS
hazelnuts flavoured parfait
CAFE
Antonio's
fine french cuisine
WATCH FOR NEXT WEEK'S MENU
2 CENTENNIAL SQUARE
for reservations phone 384-7014

Victoria Times

SATURDAY, JANUARY 3, 1976

GORDON BELL, Managing Editor — STUART UNDERHILL, Publisher — GEORGE OAKE, Editor

Ending ICBC's 'Subsidy'

It was a cruel hangover cure that Education Minister Pat McGeer administered to the Insurance Corporation of British Columbia only two days into the new year of 1976. But for a Social Credit government which made ICBC's tremendous losses one of its main election campaign issues, and which promised categorically to end all subsidies and monopolies enjoyed by the crown corporation, it was the only way out.

But whether every second voter who marked his ballot for the Socreds a month ago realized that this would translate into paying two and three times as much for automobile insurance does not logically follow. The sharp pain in the pocketbook next March when insurance premiums fall due (in one lump — no instant bank loan plans to spread them over 12 months) will be the real acid test of the strength of half the electorate's attachment to Social Credit's version of the free enterprise ethos.

For despite McGeer's assertion that the new government will not interfere politically with the corporation, politics is still inextricably tied up with the issue of public automobile insurance.

It was a political decision to go cold turkey and to try in one year to put ICBC back on a pay-as-you-go basis. The ultimate disposition of the $125 million in gas taxes and licence fees that have piled up in the government treasury is another political decision. It was another political decision to flout the anti-inflation guidelines.

The aversion of the new Social Credit government to subsidies, so-called, is well-known. That too is another difference of political opinion. To declaim idealistically in principle against subsidies is fine, but it also ignores reality. British Columbia has always been and probably always will be a finely balanced system of subsidies and grants and payoffs to different segments of society, at the expense of other segments.

Farmers are subsidized out of general revenue with income assurance plans that do not pay their own way.

Incentives to exploration firms to hunt for natural gas is another form of subsidy. So is abolishing royalties on metallic minerals. Electrification of rural areas is subsidized by those who live in crowded urban regions where B.C. Hydro makes a profit. The discontinuation of ICBC's territorial discount is another subsidy.

We can all compile our own long lists of subsidies and grants. That's what politics is all about — dividing up the pie, deciding who shall subsidize whom.

Dr. McGeer says the new government is not interested in subsidizing the automobile. Then, logically it will also bump up ferry fares by a like percentage. And divert the money from the gas tax and licence fees to building up effective and efficient rapid transit — the ultimate solution to everybody's auto insurance woes.

Sleazy Gentlemen's Agreement

Announcement of a British Columbia Human Rights Commission board of inquiry into the practice of requesting immigrant doctors to serve five years in remote locations received scant public attention a few days before Christmas. Yet the inquiry ordered by former Labor Minister Bill King has profound implications for the country as well as this province.

Other provincial administrations, not to mention their resident medical doctors, quietly backed the B.C. doctors' decision. In fact, the Times understands that a federal-provincial meeting of health ministers late last year endorsed the whole idea, quietly attempting to transplant the practice into various provincial jurisdictions. The federal government — its feelings on immigration of any kind made plain in a green paper — has co-operated by instructing the immigration department to give incoming doctors zero points on the admitting scale, unless a particular province, where the doctor would reside, supports his admission.

If government is willing to make a quiet agreement to coerce immigrants' freedoms, how long will it be before similar arrangements are made to cover larger segments of the population? The whole practice is odious. If changes are to be made in immigration laws it should be done through parliament, not by tinkering behind closed doors. Perhaps the forthcoming provincial board of inquiry into the status of immigrant doctors will illuminate these points.

Many important principles will be at stake in this inquiry. The real pity is that one provincial human rights commission has to stand up for democratic principles that provincial and federal governments actively try to circumvent. It's a tacit reminder of how fragile our few freedoms are in this era of over-government.

Skidegate Lake on Moresby Island in the Queen Charlottes — B.C. government photo

to the point
EDITOR'S NOTEBOOK

The Rough Beast Waiting To Be Born

Many Canadians who view Pierre Trudeau as a dangerous leftist had their suspicions confirmed last week when the prime minister calmly stated that the free market system was finished.

The press had barely let out its first gasp when Tory guru Alvin Hamilton suggested hard core socialists from the New Democratic Party join the Liberals while labor could line up with the Conservatives. The polarization of Canadian politics on the basis of a few remarks.

Alvin is hysterically rearranging the whole chess board as Trudeau toys with a pawn.

To say that free enterprise will not work, that government must take a larger role in running our institutions no longer ranks as a radical revelation even though it is an unpopular one. Economists have been pointing out the dangers of our greedy ways for years.

The prime minister's remarks merely reflect what he sees around him. Unemployment at five per cent or more is a chronic Canadian problem. Inflation continues at about 10 per cent annually in recent years. No amount of tinkering with the free market system appears to affect these social cancers.

Trudeau has simply dangled another alternative in front of our cautious noses. An alternative which the prime minister promises to unfold in succeeding sermons. Of course labels are meaningless until we know what the bottle contains. And judging from the uneven vintages of the last eight years, it is impossible to predict the future by looking at past performances.

It was the Trudeau administration that brought us the War Measures Act in 1970. Will it be a Trudeau administration that brings us a coercive state in 1976?

Ancillary questions also come to mind: is the prime minister speaking for his government or are his recent comments simply the unravelling of a philosophical mind? Could his remarks be a neat bit of propaganda to bolster the lagging control program and threaten unruly business and labor?

It would seem we must wait for the universe to unfold as it should.

Remembering the fate of the "just society" it is impossible not to doubt the prime minister's intentions. The visions have a way of ending up as embarrassing graffiti on political wailing walls. Yet what mahner of man is Trudeau? His intellect almost seems perverse.

When the country was marching leftward in the late 1960s Trudeau appeared as the cautious conservative, counselling against too much nationalism and issuing timorous economic edicts. Now, as the country moves right, his government stubbornly insists on abolishing capital punishment while he moots a vaguely socialistic system.

The prime minister talks of fostering belief in being good trustees of what we have, yet he tools around in $80,000 automobiles featuring notoriously poor gas mileage. His home contains a $200,000 swimming pool, heated with increasingly scarce fuel at taxpayers' expense. Last summer he spent $25,000 travelling Ontario during a provincial election campaign in army helicopters.

Admittedly, small things in a large picture. But the man who condones them is the person who tells us to be frugal and prepare for a lean society.

"And what rough beast, its hour come 'round at last, slouches toward Bethlehem, to be born?" wrote William Butler Yeats. The same question can be applied to Trudeau's visions. We can only hope the prime minister has the "rough beast" in better harness than the discarded "just society."

Yet underneath the plastic veneer that is politics, Trudeau's thrust has always been small "l" liberal.

". . . For if I say today that the state should do more in the name of the community, it is only after saying '. . . that no political authority has an unconditional right to exist. I want the state to do more, but only after we have stopped thinking of it as an absolute master. In fact, if we were to extend the powers of the state without having multiplied our means of controlling its policies and limiting its methods of acting, we would tend to increase our enslavement."

The prime minister wrote these words nearly 18 years ago, almost on the eve of Quebec's quiet revolution.—G.R.O.

RICHARD GWYN

Some New Year's Predictions

OTTAWA — My New Year's predictions last year were not without blemish. To be exact, more were wrong than were right. Albert Johnson did become head of the CBC but Herb Gray did not become a cabinet minister again. I failed to forecast that Prime Minister Trudeau — captivated probably by his phrases "zap, you're frozen," and "They didn't work in the U.S.; they didn't work in Britain" — would impose controls.

Such, such, are the pains of punditry. For the sake of public sport, I'll put my head back on the block. In 1976:

● The order, after the first ballot at the Conservative Leadership convention will be: 1. Claude Wagner, 2. Flora MacDonald, 3. Jack Horner (he has, I believe, more grass-roots support than generally is recognized), and 4. any one you care to name.

The order, after the final ballot, will be: 1. Claude Wagner, 2. Flora MacDonald. Unless — given 20 candidates or so you have to allow at least one "unless" — someone comes up through the middle. Horner will have little second-ballot support. Paul Hellyer's Liberal past will tie him down. Brian Mulroney started fast but has lost momentum. Sinclair Stevens has the energy but not the presence of a leader. Jim Gillies, the Toronto MP, seems the one first-ballot outsider who just might slip up through the ranks.

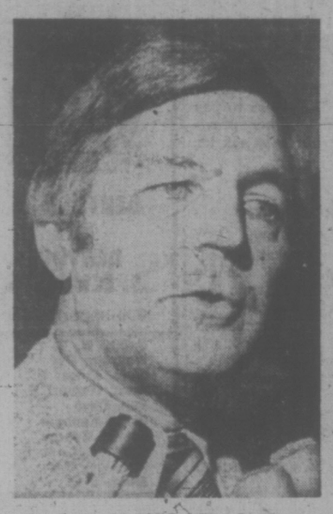

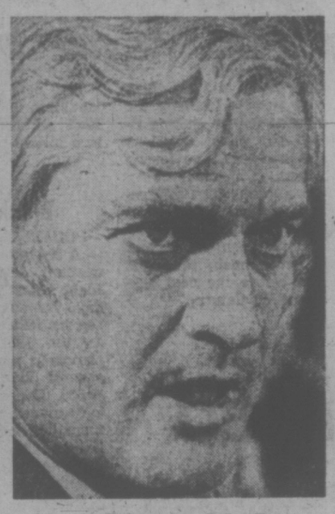

A winner in 1976—Claude Wagner—and a declining star, John Turner.

Blood Sport

● It's hard to see former Finance Minister John Turner's star heading anywhere except below the horizon. Partly this is because politics, like the media, is a blood sport. Yesterday's hero is today's dead news. Partly also because not even Turner can quit the cabinet and then suspend himself in perpetual silence.

Finance Minister Don MacDonald's star has just begun to twinkle. MacDonald was cagey enough when he took the job to call it "an impossible one." By doing a better than average job he has done, relatively, a superb one. The irony is that Macdonald has no, certainly few, ambitions to move to the head of the cabinet table. Yet before the year is out he will be seen as, and so will become, the man closest to the throne.

The controls program will go, around April, May, June, into a critical phase that could break it.

By then the government's anti-inflation program will have acquired a mass of debits and no credits. On one side of the ledger will be all the unions denied wage increases they otherwise would have won, all the businesses and professionals forced to the expense of justifying price changes, and those 170,000 Canadians hit by the surtax on incomes above $30,000.

The program's credit account will be bare. The inflation rate will be around 10 per cent, scarcely changed from today's level. The government, naturally, will argue that but for the program, inflation would have been much worse. The case, either way, is impossible to prove. Worse, even if true it's not the kind of argument that sends citizens to the barricades.

Despite this crisis, the program will continue, unchanged. As the year lengthens, the source of criticism will shift from labor to business. Complaints will multiply that controls stifle initiative, distort investment, discourage productivity. Despite this second crisis the program will continue, unchanged.

● As soon as the inflation rate starts to slacken — late in 1976, say — public concern will focus on the high level of unemployment, particularly among white collar workers and university graduates. In response, governments quickly will increase their spending.

The late 1975 budget cuts, by Ottawa and by some provinces, all have about them an air of impermanence. A gesture to placate the mob. Unchanged is the dynamic growth of government. As soon as public worry about inflation dwindles, and therefore about the link real or imagined between government spending and inflation, so at that premise moment will government spending resume its upward curve.

The controls program will dominate all political activity in 1976. Two other issues, though, will for a time command the nation's attention:

● Regional development. Tight money will reveal the program's bankruptcy. Some very painful choices are going to have to be made about regions where the local economy simply cannot support the present population in its present style. Newfoundland, Nova Scotia's Cape Breton (hope for a new steel mill is a mirage), the Gaspe, and in a different sense Montreal (after one make-work airport, what do you do for an encore?). Among the choices — a shift of population, a radical restructuring of local societies and economies.

Confrontation Looming

● Native rights. The report by Mr. Justice Thomas Berger, due late this year, into the social, economic and environmental aspects of the Mackenzie Valley gas pipeline, will almost certainly challenge the entire basis upon which all pipeline planning has been done until now. A major confrontation is looming between the developers ("Canada needs all the cheap gas it can get to survive") and the conservationists ("The land and people come before things").

To end, a New Year's wish. The substance of the 1976 Olympics and of the Habitat conference in Vancouver interest me not at all. But, God, please be kind to innocents and allow nothing to happen at either event — except empty pomp and nationalist rhetoric.

letters

British Connection

Now that the provincial election is a thing of the past, and we have shown our government where to get off at, how about a thought for the next federal election?

I am a Liberal, always have been, but believe me as long as the Liberals have Trudeau at the helm they don't get my vote.

Did I hear right? He is out to destroy the last vestige of colonialism. All well and good, but just what has Britain to say in our affairs at the present time? Is he after the votes of the younger generation?

After all, didn't the British navy protect our independence while we were growing up? And isn't it a fact, we are protected at the present time by our good neighbors to the south? Or am I wrong? Please inform me. Looking at the present set-up in Ottawa, what does western Canada think about it? To me, it stinks.—Vernon Croom, 1450 Myrtle Avenue.

Comparing Deficits

Let me congratulate you on publishing on the front page the Block Bros. profits for the nine months ending Oct. 31 which showed an increase of 68 per cent. What a pity you could not show side-by-side the profits of the chartered banks, insurance and finance companies. Such information would or should have shocked the generally docile public when we are in the midst of high mortgage and consumer loan interest rates and no controls of any kind are suggested by Ottawa.

Item. There seems to be a big fuss about a possible deficit in our provincial budget. No one seems to mention that Ontario has a prospective deficit of some $2 billion and the federal government is said to be facing a deficit of some $6 billion. Even the great "free enterprise" company, Macmillan Bloedel, showed a loss this year and that of course is a deficit. Here in B.C. we are in the midst of a world recession with an influx of fellow Canadians from other provinces and so it would be hard to maintain a balanced budget with decreasing revenues, due to the recession and an increase of expenses due to the influx of newcomers from other provinces.

Item. The minister of mines has announced that the government will do away with royalties on minerals and the rape of our non-renewable natural resources will soon be under way. We will be the only province in Canada without such royalties but, of course, the profits of these multinational corporations must take preference over the heritage of British Columbians. Other countries with non-renewable natural resources maintain the system of royalties but here in B.C. this will not work. What utter rubbish.

Item. Mr. Bennett announced that he was appalled at the lack of thought given by the previous government to inflation and that a committee will be formed to protect British Columbians. He seems to forget that B.C. is the only province which had the guts to introduce a freeze on prices.—M. P. B. Wrixon, 301-1701 Cedar Hill X Road.

BILL BENNETT
. . . he forgets

Slimy Story

I wonder how a reputable paper like the Times justifies the printing of such a slimy story (Kennedy Sex Life Count Down . . ., Dec. 22) concerning the late J. F. Kennedy? I can understand the News of the World. They feed on slime but what justification does the Times have to besmirch the memory of J. F. K.?

He is dead and buried. Let the dead bury the dead. There isn't a leader in the world today that will even attempt to do the good for his people that Kennedy did while he was alive.—Kathleen English, 74 Burdett Street.

Thanks, Posties

We would like to express our appreciation of the efforts made by the post office to deliver our mail promptly over the holiday period. Our parcels, destined for England, during the postal strike we thought to be a hopeless proposition for Christmas delivery. The postmen were back on Dec. 2 and we posted parcels for the UK on Dec. 5, thinking they might arrive in time for Easter.

You can imagine our surprise and delight to receive before Christmas replies from the UK telling of receipt — 10 days after the date of posting in Victoria. This was a very special effort on the part of the post office and we would like to record our thanks which ever so slightly may offset the vituperation to which the posties in general have been exposed over the last several weeks. — Monica G. Slade, Sidney.

Strongarm Methods

It is amazing how many people use God, as a front for their own selfish aims. Religions are cropping up all over, collecting money for humanitarian purposes which is side-tracked for ulterior motives. It gets into the hands of some who live as glorified gods and amass untold wealth.

The Hare Krishnas state that they work in accordance with both the laws of God and of man. I fail to see this in their strongarm methods of collecting money and driving around this town in a late model green station wagon with no licence plates back or front. — Anne V. Sherbrook, 1919 Davie Street.

VICTORIA TIMES, established 1884, is published every afternoon except Sunday by the Times Publishers, Limited, 2621 Douglas Street, Victoria, B.C. Second class mail registration No. 0625. All undelivered copies and notices of change of address to be sent to the above address. The Canadian Press is exclusively entitled to reprint the local news published herein.

The Trident Is Meant to Shoot First

By ROBERT C. ALDRIDGE

(Aldridge is a former aerospace engineer who worked on sea-based missile systems. He wrote this article for The Nation.)

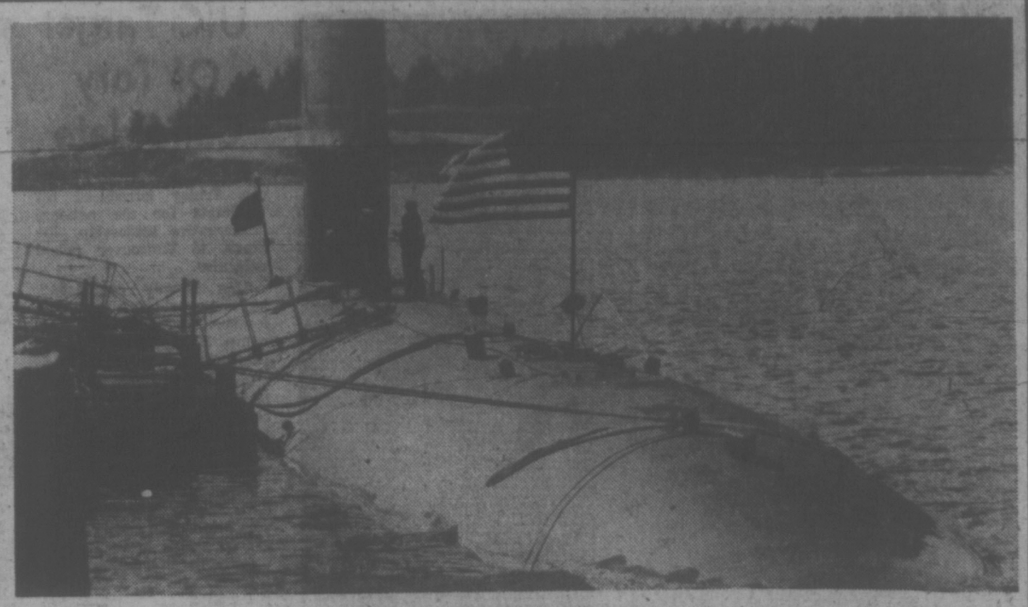

Trident missiles are to be carried in nuclear subs like this one that visited Victoria last year.

Recently declassified defense information confirms that Trident will be a true first-strike weapon. Putting more powerful warheads precisely on target is the feat necessary to destroy an opponent's silo-sheltered intercontinental missiles and military command centres. The ability to demolish such strategic emplacements is essential for a nuclear attack against which there can be no effective retaliation. Coupled with massive efforts to track Soviet submarines, Trident is leading us toward that end. Although such a goal is strongly denied by Defense Department officials, the evidence speaks otherwise.

Poseidon, as originally deployed, was useful only to deter first-use of nuclear arms. Each of its fourteen individually targeted re-entry bodies has a circular error probability (CEP) of 1,800 feet. Stated more simply, half of those 50-kiloton bombs will explode within .3 nautical miles of where they are aimed. That pattern is too loose to destroy targets which are hardened against blast and radiation. On the other hand, Poseidon would be very effective in missions against cities and industrial parks, whose destruction requires neither pin-point marksmanship nor strong blast. The prospect of such severe retaliation, according to military standards, makes Poseidon a credible deterrent. It meets the need for weapons to fulfill a second-strike only policy.

In that case, planned obsolescence becomes a live factor. A new set of guidelines is needed to perpetuate military prestige and insure continuance of the easy profits enjoyed by defence contractors. This has conjured up new possibilites of Soviet behavior that would justify a new round of strategic thinking. On January 10, 1974, then Defense Secretary Schlesinger finally revealed that more aggressive options had been formulated. This switch, which had been surreptitiously pursued since the late 1960s, relies heavily on a new fleet of faster, quieter, deeper-running submarines — each of them loaded with twenty-four nuclear missiles capable of knocking out an enemy's hardened silos and thus precludes counter-attack.

The first-generation Trident missile, called the C-4, will allow a first strike against some targets. Being 34 feet long and 74 inches in diameter, the same size as Poseidon, it will be fitted into ten Poseidon boats in 1976 and will be carried as well on new Trident submarines. The Navy says the C-4 will have twice Poseidon's range of 2,300 nautical miles. That feat, they claim, will be accomplished despite difficulties with micro-miniaturization of electronics and serious problems with rocket motor explosions. It is important to note, however, that the first flight test missile will be 20 per cent overweight and will not meet maximum range specifications.

For a package price of more than $6 billion, Pentagon officials expect to build 576 C-4 missiles. That breaks down to 240 for the Trident ships and 160 in Poseidon subs, leaving 176 for testing and spares. Meanwhile, the total cost estimate for deploying first-generation Trident missiles in ten new submarines has jumped from the $12.4 billion quoted last fiscal year to $16.2 billion. And that does not include the cost of backfitting C-4 missiles into Poseidon submarines. Neither does it cover the development, testing and production of second-generation Trident D-5 missiles, which are planned for deployment in 1987.

How does a country develop a first-strike capability? If a certain size bomb exploding a given distance away will not demolish a target there are three things that can be done: the explosion can be moved closer, the explosion can be made bigger, or the two goals can be combined. The last choice fits C-4 missile refinements, which double the warhead explosive power while shaving 300 feet from the CEP over a longer range. Half of the eight 100-kiloton MIRVs spewed from the C-4 are predicted to explode within 1,500 feet of their targets. While spelling certain death for some semi-hard emplacements they are not lethal for the more enticing targets.

The Trident D-5, however, changes that picture. Although it can be taken aboard only the larger Trident subs, this 6,000-plus nautical mile weapon will be able to neutralize any military facility. Stretching to a 42-foot length and swelling up to 82 inches in diameter, this missile can carry fourteen 150-kiloton or seven 300-kiloton MIRVs. When the D-5 becomes operational the very accurate navigation provided by the NAVSTAR global positioning satellite system will achieve a CEP of 300 feet for ballistic re-entry vehicles. Trident will become a fully first-strike weapon.

But detonating the equivalent of fifteen Hiroshima bombs within rock-throwing distance of a silo does not exhaust Pentagon and defense industry ambitions. A maneuvering re-entry vehicle has been flight tested four times. Navy and Air Force programs complement each other in developing a maneuvering MIRV that will home-in on targets. Applying names like EVADER (a Navy term imploying maneuvers to evade enemy interceptor missiles) and leading the public to believe the two projects are unrelated and merely semantic gymnastics to mask the ultimate goal.

Tests of the Trident MaRV, which as yet is designed to be less accurate than existing MIRVs, are providing a wide range of critical flight data. Combining that with Air Force achievements — sensing the terrain over which the body is manoeuvering and matching it against a previously acquired computer map of the target area — will provide a flight path with essentially zero error. With such a no-miss situation a much smaller warhead can be used and that means more of them can be carried on each missile. How does all this add up?

If the Navy has its way, each Trident submarine will eventually carry twenty-four Trident D-5 missiles with in-flight navigation updating and at least 6,000 nautical miles range. Each of these missiles will carry, say, seventeen maneuvering re-entry vehicles with terminal homing for dead-center precision. So equipped, each Trident submarine will have the potential to destroy 408 different cities and military installations with a blast several times that which ripped into Hiroshima. And ten of these submarines are planned, although the Navy won't say that is the final number.

These facts make it obvious that Trident will be an aggressive instrument. Combined with other pre-emptive first-strike seeking activity by the Pentagon, Trident has doomed present arms control talks and will chafe global tensions well into the future. We have been caught up in a game of nuclear blackjack in which the winner-take-all ante is millions of human lives. The quest for military status is that compelling. The profit imperative is that strong.

Grand Illusion Ends for U.S.

NEW YORK TIMES
An Editorial

When Woodrow Wilson sounded his call to "make the world safe for democracy," Americans saw themselves embarked on a mission not simply to defeat the Kaiser, but to carry free government to the ends of the earth. In a more optimistic age, government of, by and for the people was viewed as so irresistibly contagious that the oppressed in other nations were expected to be easily persuaded to throw off their bonds and join in the benefits of life, liberty and pursuit of happiness.

While the idealistic rhetoric survives, it is clearly no longer pertinent to global realities. Daniel P. Moynihan, the chief United States delegate to the United Nations, underscored those realities when he pointed out, at the conclusion of the 30th General Asembly, that the latest worldwide count showed only 29 representative democracies to be still functioning. The need to "make the world safe for democracy" remains paramount. But shorn of its original expansive optimism, the slogan today would better emphasize the need to protect the safety of those countries which have freely chosen democracy and want to retain it — without any grandoise expectations of imposing democracy on others.

★ ★ ★

The Vietnamese experience is a case in point. The grand illusion of the nineteen-thirties that, given time and a declining sense of insecurity, the Soviet Union would gradually drift into the democratic camp has long since been exposed as a fallacy. The proposition that the newly liberated Third World was chafing to join the First World's democratic union has turned out to be wishful thinking.

The future safety of the democracies does not depend on their capacity to convert other nations but on the realistic recognition that they will constitute a minority among the community of nations for the foreseeable future. The collapse of democracy in India underscores this unpleasant reality. So did the impotence of the democracies to stem the tide of the fraudulent anti-Zionist resolution in the United Nations General Assembly.

Faced by racial and national hatred, economic uncertainties and outright threat of famine, the world's masses are unfortunately falling once again under control of paternalistic or totalitarian regimes, this time usually native born. The combined force of ignorance and century-old submission to non-democratic rule will not give way to democracy merely through the introduction of free elections, parliaments or constitutions. Economic development, which can only be achieved with the aid of the democratic industrial countries, is a prerequisite, but it is not a guarantee that democracy will follow.

★ ★ ★

That democracy is neither the dominant ideology today nor likely to be the wave of the immediate future is cause neither for despair nor for surrender. The democracies need to act effectively as a purposeful minority with common goals and forge a stronger coalition of mutual support than any now existing — if they are to retain their vitality and assure their survival.

None of this means that the democracies should be inhibited from entering into specific economic, military or cultural ties with nations that do not share their special bond, including those countries with which the United States already has alliances or other mutual security arrangements. But ending the old illusion that democracy can be exported along with food, technical assistance or arms would minimize the risk of recurring entanglement in chance of success.

In the Name of Restraint...

harry bruce

Give us a chance, Information Canada begged of its minister, John Munro, just give us a chance and we'll show cabinet how to cut $50 million a year from soaring information costs. It didn't work. Infocan will die six years less one day from the date of its birth, April Fool's Day, 1970.

The memos described the services as "a $200-million game played with 40 rule books." Infocan said ignorance among senior bureaucrats, lack of co-ordination among departments, and failures to analyze the effectiveness of information programs had all resulted in "staggering" increases in cost.

Infocan had specific suggestions to bring spending sanity to the government's information mess, and most of what it had to say was direct, sensible and terribly familiar. The fact that its message failed to save its life is unfortunate. The probability that no one will ever lift so much as one slender or pudgy bureaucratic finger as a result of its swansong of leaked memos is disastrous.

By what right do I wax so cynical? Well, fellow taxpayers, let me take you back to the winter of '68-'69; to the salad days of the Trudeau government and the chic Task Force on Government Information.

The target of its investigations was the workings of all the federal information services and their advertising programs; and, even in the so-called "information community," the consensus already seemed to be that these services and programs, taken as a whole, were chaotic, wasteful and often nearly useless.

Moreover, two of the three task-force commissioners had the occasional ear of such eminences as Gerard Pelletier and Trudeau himself. Not only that, interest in the media as a force in society, and in the people's alienation from government, was growing fashionable.

In short, the Task Force on Government Information had style, influence, clout and several hundred thousand of your dollars and mine. It sent its sleuths scurrying into the dustiest corners of government information offices, snuffling after bungles and boondoggles, panting through cellars of apathy, corridors of inefficiency and arenas of awful waste.

It hired clerks, secretaries, researchers, translators, ex-bureaucrats, ex-newspapermen, graphic designers, editors and requite men (including me). And finally, late in the summer of '69, it submitted to the prime minister two reports totalling 462 pages, offering 17 major recommendations and 150 others with regard to specific departments, agencies and services.

Do you know what that task force discovered? Bad co-ordination leading to "ludicrous results." A "quaint and gross and unwieldy administrative machinery in the maze of existing information services."

The services were "drifting downriver, bumping and bobbing and somtimes disappearing entirely in rapids of confusion." They were a multimillion dollar game played with 40 rulebooks. The Task Force on Government Information, in short, told the Trudeau government in 1969 the same dismal story that Infocan would tell the Trudeau government in 1975.

In 1970, the government denied Infocan the power to impose efficiency on information services across the board. Now, this same government has not only once again denied Infocan this same power, it has decided to execute the agency. In Stanfield's expresion, to drown its own child.

All in the name of restraint, of course. Infocan thinks it could save us $50 millions a year but, to do so, it would put hundreds of entrenched noses far out of joint. The government, by shutting up Infocan for good, will save what one Infocan officer estimates at $2 million. Ah, restraint, thy name is hypocrisy. No wonder there are those who advocate anarchy. It would give us a chance to make a fresh start in Ottawa.

Counting the Birds In Santa Barbara

STRAY FEATHERS
harold hosford

According to Jack Williams, last Saturday was a cloudy, calm, mild day with the temperature in the mid-forties. The way I saw it, the sky was clear, the winds were out of the northeast at a good clip, and the temperature was closer to seventy.

The same day? Yes, but 1,200 miles apart; Jack's was here in Victoria where local birders were making their Christmas Bird Count; mine was at Santa Barbara on California's Riviera where I was fulfilling a long-awaited opportunity to sample the Christmas bird offerings of that fair city.

Jack and his Victoria cohorts came up with about 130 kinds of birds — not quite enough to topple their Vancouver counterparts from a six-year hold on the crown as Canada's leader in Christmas counts; I came up with something like 130 species too—but not even close to what you might expect from Santa Barbara where 200 is more like a good Christmas average.

In Victoria, the count was highlighted by three species never seen before on a local Christmas census—White-winged Crossbills, the Rock Wren, and Western Sandpipers.

The crossbills have more eastern affinities and are seldom seen here with their more common local brethren, the Red Crossbills. The wren, well it's been holding forth on Mount Douglas for more than a month now and was kind enough to put in an appearance on the appointed day.

As for the sandpipers, they're common enough here on migration but are usually far south of here by year-end. I got four of them in Santa Barbara.

My highlights—and these are for me, not necessarily for the Santa Barbara area—began with two Brown Pelicans and a Caspian Tern seen over the waters of the Santa Barbara Channel.

Along the beaches Whimbrels and Willets vied with Sanderlings for whatever the sea washed ashore. By the way, there was no apparent evidence of the devastating oil spill that engulfed those beaches seven years ago.

Among the gulls, many of the same species appeared both here in Victoria and at Santa Barbara but in quite different numbers. Our common gull, the Glaucous-wing, was there but you had to look hard to find it. On the other hand, a comparatively rare gull here, Heerfan's was among the most common at Santa Barbara. More than a hundred of them were roosting on the lake in the Andre Clark Refuge just south of town.

Ringed-billed and Western Gulls were among the most common gulls down there, while here both are regularly seen but seldom more than one or two of each make our Christmas lists.

Where Anna's Hummingbirds still cause their own little stir here, they are one of the most common birds encountered in the gardens of Santa Barbara. They were, quite literally, everywhere; their pugnacious chattering one of the most ubiquitous sounds of the residential areas.

In the rocky, dry canyons that spread from the foot of the Santa Inez Mountains into upper Santa Barbara, Rock Wrens were almost always underfoot while overhead crows (but crows with a difference) kept a wary watch. They were bigger, no doubt about that, and warier; they didn't clutter up the place the way ours do. And they were quieter too. When you did hear them, you knew they weren't our noisy little Northwestern Crow; they were its continental counterpart, the Common Crow.

But I leave my best for the last, a flycatcher which I figured to be a Phoebe, not a black Phoebe or a Say's Phoebe — both of which are regular birds of Southern California—but an Eastern Phoebe which should not have been there.

Oh well, what would birding be without a little mystery?

WILSON'S

JANUARY CLEARANCE

SALE CONTINUES
DOWNTOWN STORE ONLY
Continues with a host of excellent wardrobe items your budget will easily accommodate! Wilson's traditionally fine merchandise.

MEN'S WEAR
Dressy and practical outfitting for men at substantial reductions.
Suits
Sport Coats
Blazers
Slacks
Car Coats

Men's Furnishings
• Sweaters • Shirts
• Ties • Miscellaneous

LADIES' WEAR
Suits
Top Coats
Dresses
Long Dresses
Pant Suits
Raincoats

FOR CHILDREN
A selection of our infants' and children's wear on sale in the Junior Dept., downstairs.

• Alterations extra on Men's, Women's and Children's Clothing.
• No exchanges or Refunds on Sale Items.

CHARGEX
master charge

W&J WILSON LIMITED
Open 9 a.m. to 5:30 p.m. Daily
1221 Government Street (Opp. the post office) 383-7177
City Parking Facilities Tickets Validated Here

RUSSIAN TRAWLER AGROUND

JUNEAU, Alaska (AP) — A Russian stern trawler remained hard aground, the United States Coast Guard said, despite efforts Friday by one of five nearby Soviet fishing vessels to pull it from a Gulf of Alaska island.

The 275-foot Samarga, stuck bow-first on the rocky northwest coast of Kayak Island, about 400 miles northwest of Juneau, was waiting for the arrival of a Russian salvage tug from the Bering Sea.

The Samarga and its crew, believed to number about 100 men, have been aground on the island since Thursday when high winds forced it around.

Damage to the ship has not been determined.

TANGLED MESS of vehicles clutters U.S. Interstate Route 81 on northern outskirts of Syracuse, N.Y., as 60 cars and trucks slid into each other after freezing rain turned elevated section of highway into skating rink. More than 60 persons went to hospital with various injuries. Every available ambulance in area was pressed into service.

UIC Target Of Tory Candidate

Victoria MP Allan McKinnon Friday introduced his candidate for the national Conservative leadership, Joe Clark, to Vancouver Island delegates.

"Joe is my candidate," McKinnon said at a news conference. McKinnon has been named B.C. chairman for the Clark campaign.

Charles Joe Clark, member of Parliament for the Alberta constituency of Rocky Mountain, may be the youngest candidate at the Tory convention (Feb. 19 to 22) at age 36.

However, he says he will have more than the youth vote behind him — in fact, he expects to get more than 400 votes on the first ballot.

There will be 2,600 delegates.

At this time, he said, it appears that the only candidates who may be out in front of him might be Claude Wagner and Flora MacDonald, both of whom figure to poll about 500 votes each on the first ballot.

There are 18 candidates so far to succeed Robert Stanfield, who retires at the convention.

Clark was executive assistant to Stanfield before being elected in his first try for Parliament in 1972. He was re-elected in 1974.

Clark said the new Conservative leader should be a current member of Parliament who stands a strong chance of being re-elected.

It would be risky to elect a leader who is outside Parliament or who is in a riding that might not be safe, Clark said. In addition, it is difficult for a person who has not had parliamentary experience to appreciate the complexities of national leadership in Ottawa.

The only outsider who could do a good job might be a provincial premier such as Peter Lougheed, the Conservative premier of Alberta. (Lougheed has said he won't run).

Clark says he is a middle-of-the-road Conservative, which puts him fairly far into the right wing of the political spectrum.

For example, he favors a sharp reduction in federal spending and no more new universal social programs such as the family allowance.

He would require people on unemployment insurance to be available for community work as a condition of receiving payments. He says the unemployment insurance program is not really insurance at all-but is a form of social assistance.

Clark said the number of people collecting unemployment insurance would be sharply reduced if a work-for-payment scheme was introduced. Many people collecting payments are out of work voluntarily.

The one area where spending should be increased is defence, he said.

Canada's contribution to NATO is lower than any other ally except Luxefbourg, he said. This low level of defence spending is part of the philosophy of Prime Minister Trudeau and continues respite protests from the external affairs department, Clark said.

He said he expected to spend about $250,000 on his national leadership campaign, which is about the budget for most major candidates. Most of the money is spent on travel and telephone bills.

POLICE CIRCUS TO AID NEEDY

One day in 1974, two families on the East Saanich Indian Reserve were burned out of their home.

By the next day they had new beds, cots and bedding.

Shortly after a woman and children on welfare lost their possessions in a fire at their Mason Street home.

The morning after, the woman had a $100 chit for new clothes which was spent that day to dress her family.

And when fire caused extensive damage to clothes and furnishings of tenants in an Esquimalt home for the elderly, $1,500 worth of dry cleaning was arranged quickly.

In each case the benefactor was Victoria City Police Benevolent Association emergency fund, now two years old and heading into another year of community service where instant help is called for.

Association president Scotty Grant said the trustees of the fund select cases where there is real and immediate need, even though other agencies are expected to provide follow-up relief.

Money comes from the association's annual circus, this year scheduled for April 23-25 at Memorial Arena, for which solicitations begin Monday by a corps of Greater Victoria women on telephone duty.

In addition to the emergency fund, the charity has provided $80,000 in nine years to various Greater Victoria organizations such as Pearkes Clinic, Queen Alexandra Solarium, Arbutus Crafts for the Handicapped, Victoria Society larium, Arbutus Crafts for the Handicapped, and Victoria Community Band and Boys Club of Victoria.

OXFORD FOODS
271 COOK STREET
Open Daily 9-9; Sunday 10-7
Prices Effective:
Sun., Jan. 4—Tues., Jan. 6
We Reserve The Right to Limit Quantities

Nabob COFFEE 1 lb. Pkg. 1.39
Paramount SOCKEYE SALMON 15½ oz. Tin 1.99
Fleischmann's CORN OIL MARGARINE 2 lb. Pkg. 1.69
Maple Leaf HAM 1½ lb. Tin 2.99
FANCY FRUIT COCKTAIL 28 oz. Tin 69¢
Four Star MUSHROOM 2 10 oz. Tins 79¢
DREAM WHIP Large Pkg. 69¢
Arctic Power DETERGENT 5 lb. Box 2.19

S. Africa Gets TV — At Last

JOHANNESBURG (Reuter) — On Monday, South Africa becomes the world's last developed country to introduce a full television service.

Less than 10 years after a government minister told the South African Parliament that television was the greatest destroyer of family life in the Western world and vowed that it never would be introduced, the country is in an unashamed state of excitement about "switch-on" day.

"On the 5th of January, 1976, something will happen that will change your life," says a fullpage newspaper advertisement for color sets costing almost $1,000 each.

For the television manufacturers, currently enjoying such a boom in sales that they are worried about stocks running dry, Jan. 5 is only a start to one of the biggest commercial success stories in South Africa's big money-making history.

Six months ago, television set sales were almost at a standstill, and manufacturers were concerned that Jan. 5 would become the biggest failure in the history of television.

But the public, led into the viewing habit with a nightly dose of two hours of test programs, understandably was reluctant to rush into such a large investment before seeing what the service would be like.

The fact that they have been impressed sufficiently by the mediocre standard of locally-made programs has surprised most observers here, but the imported programs from Britain, the United States and West Germany have helped to maintain a certain level of entertainment.

A spokesman for Telefunken, which claims a 35-per-cent share in the television-set market, complains: "We haven't had any sets in our warehouse in Johannesburg for months. The demand is tremendous and we can't make them fast enough."

The post office says it has so far issued 214,000 television licences at ($40 each). The figure is 44,000 more than anticipated for "switch-on" day by the South African Broadcasting Corp. (SABC) in an estimate made only three months ago.

For the republic's majority black population, television is still a dream of the future.

Work has started on the black service, which is due to become the second television channel about 1980. But the price of sets will have to fall drastically for the African population to be able to buy them.

U.S. Holdups Hitting a Record As Banks Prove Easy Targets

WASHINGTON (AP) — FBI officials say bank robberies are occurring at a record pace across the United States, partly because of the sagging economy and because banks "are pretty easy targets."

FBI statistics show 50 per cent more bank robberies in fiscal year 1975 than in the previous year. Officials say there has been no sign of a significant decline since the fiscal year ended June 30.

"If you're looking for water, you go to the well—if you're looking for money, you go to the bank," said Benjamin Cooke, chief of the FBI's criminal section.

"Perhaps unemployment causes people who would not otherwise rob banks to rob banks to pay their bills," said Clyde Whitson, chief of the FBI bank robbery unit. Cooke and Whitson discussed the recent increase in bank robberies in an interview.

But while the number of bank robberies is going up, the loot is getting smaller. Robbers carried off an average of $3,598 in 1974, compared with an average of $4,653 in 1973, FBI statistics show.

"When you get down to it, bank robbers are some of the poorest-paid people in the world," Cooke said. "Twenty-five hundred dollers isn't much for a 10-year prison sentence."

Many banks now are built in suburban shopping centres with easy access to superhighways, providing the robbers with a "quick getaway" from the area and even out of the city, Whitson noted.

And many banks no longer look like fortresses. Perhaps in an effort to seem more inviting to customers, banks have installed low counters at tellers' windows and have few physical barriers between the teller and the customer, he noted.

With FBI encouragement, bankers are taking more security precautions such as installing more-sophisticated alarm systems and closed-circuit television cameras and hiring armed guards, said Cooke and Whitson.

But bank robberies are increasing at a rate far higher than the general U.S. crime rate.

The most-recent FBI figures show that the over-all crime rate was 11 per cent higher in the first nine months of 1975 than in the same period a year earlier. The statistics are based on the number of murders, rapes, robberies, burglaries, assaults, larcenies and vehicle thefts reported to local police.

For the five-year period, 1969-74, robberies increased 48 per cent while all crimes together rose only 38 per cent. But during the same period, bank robberies increased 94 per cent. Only the rate for robberies of chain stores—up 184 per cent— was higher.

BEFORE THE JUDGE

A 54-year-old retired dentist with an alcohol problem was given a suspended sentence and placed on probation for 18 months in provincial court Friday.

Dr. Douglas S. Cooper, no fixed address, pleaded guilty to failing to pay his hotel bill of $244.04 last summer.

Court was told he checked into the Imperial Inn July 29. When asked by the hotel a few days later about his bill, he went to get his wallet but left by a rear door. He was apprehended later.

Cooper has a record including a number of impaired driving convictions.

Defence counsel Bruce McConnan said Cooper has been to several treatment centres for his alcohol problem and has attended meetings of Alcoholics Anonymous.

Judge R. B. Allan said a fine seemed inappropriate. He ordered Cooper to pay back the $244.04 to the Imperial Inn and made one of the requirements of the probation order that he regularly attend meetings of Alcoholics Anonymous.

★ ★ ★

Fined for impaired driving were:

William Foster, 48, of 835 Esquimalt Road, $350.

Gary John Hurst, 31, of 1710 Newton, $400.

Leslie William Spencer, 52, of 3255 Cook, $400.

William David Clark, 50, of 1887 Haultain, $400.

Francis Roy Albert, 23, of 1010 Queens, $350.

William Oliver Carter, 37, of Kildonan, B.C., $350.

Robin Adkin, 36, of 1551 North Dairy, $400. He was also placed on probation for six months.

★ ★ ★

A Times report of a seven-day jail term for a 19-year-old shoplifter mistakenly identified the accused as David Cumberland.

The report should have referred to David Cumbarlund, 6330 Central Saanich Road, and not to David Cumberland, of 874 Royal Oak.

Lawyer Appeals Murder Verdict

WINNIPEG (CP) — Brian Charles Vogt, 33, filed an appeal Friday against a conviction of murder punishable by life imprisonment in connection with the death of his estranged wife.

Vogt, a Winnipeg lawyer, was convicted Dec. 3, 1975, for the shooting death of his wife Judith at her parents' cottage in Whiteshell Provincial Park.

Vogt said in the appeal that Mr. Justice J. R. Solomon of Manitoba Court of Queen's Bench failed to instruct the jury properly.

Used Car Buyers May Get Break

WASHINGTON (AP) — People in the United States who want a used car will have a chance to learn its defects before they buy it, under proposed new federal regulations.

The Federal Trade Commission (FTC) proposed regulations Friday to prohibit "any false, misleading or deceptive representation, directly or by implication, of the quality, performance, reliability, or lack of mechanical defects of any used motor vehicle."

The commission said the proposed rules are necessary because "a substantial number of used motor vehicles are offered for sale with mechanical defects."

The regulations would require dealers to disclose in advance what they know about such things as actual mileage, the nature of prior use and any major repairs performed in reconditioning.

Dealers would be required to disclose on a window sticker the make, model and year of the car, its mileage and any repairs which "affect the performance or useful life of the vehicle."

The sticker also would have to say whether the car was used previously as a taxi, police car, rental or other fleet vehicle, and, if so, by whom.

Another key proposal would require dealers to spell out in advance exactly what service or repairs, if any, would be covered under warranty. If a car is offered for sale without warranty, that too would have to be disclosed before sale.

"Potential purchasers are not in a position to determine the mechanical condition of the vehicles under consideration and dealers, who know or should know of the defects, do not inform the prospective purchaser of such defects," the FTC said.

Violations would bring fines of up to $10,000 a day. The rules would apply only to dealers, not individual sellers.

Implementation of the regulations, pending final approval, would take up to 18 months.

RETIREMENT INEQUALITY

CHELTENHAM, England (UPI) — Leaders of 42,000 school teachers have decided that Britian's new sex equality acts should cut both ways and men should retire as early as women.

The Assistant Masters Association passed a resolution demanding that state pensions be paid to men who retire at 60 rather than 65. It noted women are entitled to the state pension at 60.

Susan Jacks at Royal Jan. 15

Gold record winner Susan Jacks will share the Royal Theatre stage with a former Victorian in a concert at 8 p.m. Jan. 15.

The production, featuring Jacks and her five piece band, will be brought to Victoria for a single performance by CJVI radio and the city's oldest booking agency — Prestige Entertainment Agencies Ltd.

With them will be Ed Coppard, another singer who once lived here and has since adopted the stage name C. B. Victoria. His record of Come and See My Man is a current hit in the U.S.

Jacks is a native of Saskatchewan who went to live in Vancouver at the age of nine and won her first public acclaim at a Haney talent contest when she was 14.

Jacks

The following year she had gained professional status with CBC-TV's Music Hop which led to formation of The Poppy Family with Susan at the head.

The Poppy Family soon had a recording contract and such landmarks as Which Way You Goin' Billy, That's Where I Went Wrong, Where Evil Grows, You Don't Know What Love Is, No Good to Cry and I Thought of You Again helped bring international acclaim.

Susan Jacks and The Poppy Family went to Osaka for a two-week engagement at Expo 70 and in 1972 the singer performed by special request for the Canadian forces in Cyprus.

Which Way You Goin' Billy won both Canadian and U.S. Gold Records in 1969 and was selected best Canadian song and record that year, a far cry from singing for $1 a night at Haney Canadian Legion Hall.

COURT OF REVISION
ON MUNICIPAL VOTERS' LIST OF THE CITY OF VICTORIA FOR THE CURRENT YEAR 1976

The Court of Revision on the Municipal Voters' List of the City of Victoria for the current year 1976 will sit in Committee Room No. 1, City Hall, Centennial Square, on FRIDAY, the SIXTEENTH day of JANUARY, 1976, at 10 O'CLOCK in the forenoon.

F. M. WALLER, CITY CLERK. City Hall, Victoria, B.C.

REWARDING savings plans...

Plan 24 6¾%
Pays interest for each single day your money is on deposit.
(Credited in May and November)

Term Savings 8¼%
Pays interest monthly on minimum balance. $500.00 and over.

Free
Free
You may transfer between any of our savings and chequing accounts by simply phoning us — no fee.

VICTORIA PROVINCIAL GOVERNMENT EMPLOYEES' CREDIT UNION
People Helping People Since 1940

547 Michigan Street VOV 1P5 382-5105
710 Broughton Street VOW 1E1 385-1437

The Best Of the Year

By PAT BARCLAY

BERTON

JACK

DAVIES

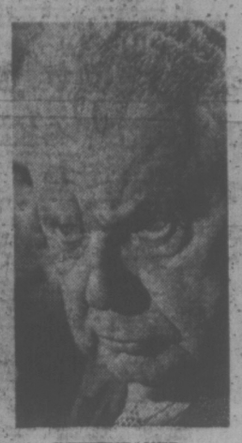
DIEFENBAKER

Once again, it's time for a backward glance at what were, for this reviewer at any rate, the best Canadian books of 1975. What follows, then, is a list of the 10 most memorable books to land on my desk this year, God and the Canadian postal service willing.

1) World of Wonders, by Robertson Davies (Macmillan). A rich and plummy novel for the old-fashioned reader who likes his prose dished up with style. And there's something heart-twangingly Canadian about Davies' long-awaited reply to our literary world's most burning question, "Who killed Boy Staunton?" Who else, indeed?

2) It's Me Again, by Donald Jack (Doubleday). Jack is back and he's better than ever. More serious in tone and purpose than the earlier two volumes of The Bandy Papers, It's Me Again continues the saga of Canada's gift to the RAF and whoever else can't avoid having him, Bartholomew Bandy. It's a skilful blend of comedy, historical data and social comment.

3) Hollywood's Canada, by Pierre Berton (McClelland and Stewart). This heavily-documented, pugnacious volume demonstrates once again the Berton flair for uncovering a mountain where everyone else has seen a molehill. Who else but Berton could transform a catalogue of trivia into a thundering courtroom argument?

4) The Best of Bob Edwards, edited by Hugh Dempsey (Hurtig). Disrespectful prose at its best, direct from the pages of the Calgary Eye Opener circa 1911. Edwards is well represented in this much-needed collection prepared by the editor of the Alberta Historical Review. "The latest stunt is fountain pens filled with whisky," Edwards once announced. "We have just bought a dozen and expect to do much spirited writing during the coming year."

5) Everyone's talking about One Canada, the memoirs of John D. Diefenbaker from 1895 to 1957. I prefer Margaret Wente's little collection of "witticisms, anecdotes and reflections by Canada's most outspoken politician," I Never Say Anything Provocative (Peter Martin.) "He seems always to have been most at home not in the corridors of power but on the main streets in the small towns of Canada, talking with his people, and giving the Grits hell," writes Ms. Wente in her preface. The days when Canadians scrambled to "Follow John" are history now, but the memories linger on. Here's a chance to relive them that's as instructive as it is entertaining.

6) Kurelek's Canada, by William Kurelek (McGraw-Hill). I have to admit I prefer Kurelek the writer to Kurelek the painter, but occasionally he produces a painting of great lyric charm. (See "Dream of Far Away Places", on page 125.) Kurelek the writer speaks more straight from the shoulder than anyone writing in this country today, with the possible exception of Maria Campbell. In a world where most public figures pause to consider the effect on their public images before sneezing aloud, that's an admirable strength.

7) God is not a Fish Inspector, by W. D. Valgardson (Oberon). Valgardson shares something of Kurelek's confident simplicity, which he brings like a fresh breeze to the short story scene. His range is not particularly wide, but what does that matter when he does what he does do so well?

8) The Rebellion of Young David and Other Stories, by Ernest Buckler (McClelland and Stewart); Theme for Diverse Instruments, by Jane Rule (Talonbooks); and The Snow Walker, by Farley Mowat (McClelland and Stewart). Three excellent collections of short stories previously published elsewhere and therefore not, strictly speaking, eligible for the list. It seems unjust, however, not to mention them. Three more varied writers would be difficult to imagine, which says a lot for the vitality of the short story in Canada today.

9) Here your faithful book reviewer grinds to a reluctant halt. To be frank, of the 10 best books of 1975 I discovered only eight. This may be partly the fault of the postal strike, as several of the books for which I hold high hopes have not yet arrived. These include the Drawings of Norman McLaren, (Tundra); Gabriel Dumont: The Metis Chief and His Lost World, by George Woodcock (Hurtig); and Expatriate, by James Minifie (Macmillan). (This last volume, which concludes the well-known CBC correspondent's memoirs, is rumored to have been delayed at the publishers.)

A short list of eight is also partly my own fault, of course, for being too fussy. Regrettably, it's also shorter than last year's list of the 10 best books of 1974, as I recall, which got as far as number nine. At this rate, by the year 1983 there'll be no best books list at all. Funny, but like many other people, I've always wondered what would really happen in 1984. Today I'm feeling optimistic about the prospect for the first time. After all, if there's going to be nowhere to go but up, another literary renaissance may be just around the corner!

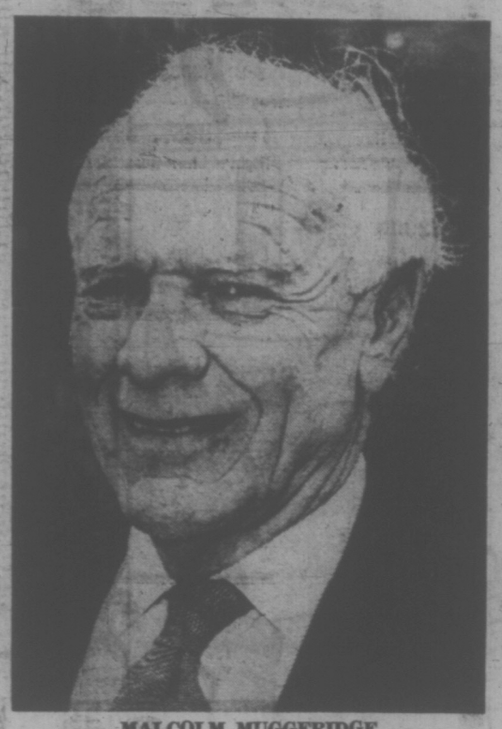
MALCOLM MUGGERIDGE
. . . outrageous as usual

Is This Christianity or Muggeridgianity?

By TOM HARPUR

Malcolm Muggeridge, the master of witty invective and the darling of TV documentary producers, has made it a lifelong principle to go against the trend.

Thus, when in the 1960s Christian theologians were blithely announcing that God is dead, and prominent bishops — most notably "Honest to God" John Robinson, then bishop of Woolwich — were airing their doubts about everything from prayer to traditional morality, Muggeridge, hitherto a militant unbeliever, became an ardent convert to Christ.

JESUS: The Man Who Lives, by Malcolm Muggeridge. Collins. $16.95.

Today (he is now a vigorous 72) books and TV series on the faith flow from him without end as he fulfils a self-appointed role as one of the leading prophets of doom for the whole of Western culture.

Everything, he assures us (not without the impish grin once reserved for barbed onslaughts on the royal family), is falling to pieces, Man without God is quickly succumbing to the two perennial sirens that seduce humanity — megalomania or erotomania.

Man, that is, is either convinced he himself is God, or is off on a wild pursuit of sex for its own sake.

His new book, Jesus, The Man who Lives, brilliantly illuminated with color plates and obviously intended for the coffee table routine, reverberates with this theme:

"...It has become abundantly clear in the second half of the 20th century that Western Man has decided to abolish himself. Having wearied of the struggle to be himself, he has created his own boredom out of his own affluence, his own impotence out of his own erotomania, his own vulnerability out of his own strength: himself blowing the trumpet that brings the walls of his own city tumbling down ... until at last, having educated himself into imbecility, and polluted and drugged himself into stupefaction, he keels over, a weary, battered old brontosauras, and becomes extinct."

The ostensible purpose for the book, though it lacks a foreward of any kind, is to retell the life, teaching and resurrection of Jesus as seen through the eyes of a sophisticated, modern media expert who has himself come to faith.

But, Muggeridge is much more than a story-teller; he is a fiery preacher and moralist too. Events in the first century AD quickly become texts from which he sermonizes on everything from abortion to World Council of Churches grants to African liberation movements.

For example, telling of King Herod's slaughter of the innocents in his attempt to kill the Christ, the book, facetiously known as the "Gospel According to St. Mugg", says:

"Sceptics who wonder if anything of the kind ever happened may reflect that Herod's efforts are quite put in the shade today, when for the highest humanitarian motives babies are slaughtered on an infinitely larger scale than ever he managed, even before they have left the womb — something Herod did not think of."

Unfortunately, his comments, however wittily expressed, detract from and confuse the narrative. Some of them, apparently aimed at preserving his reputation for outrageous opinions, seem simply perverse.

For example, speaking of the dangers of believeing in utopias, he says that the Devil (in whom he firmly believes) finds the World Council of Churches more amenable to his purposes than the Mafia.

Other remarks can only be labelled as obviously silly. For example, Muggeridge, who bluntly despises all attempts by the churches to join the 20th century while at the same time castigating them for their irrelevance, regrets the fact that many nuns have left their black habits for contemporary dress.

The blend of "physical and spitirual beauty" he once saw in their faces — as in medieval paintings of the Madonna — apparently left with the costume!

In fact, since it is impossible to disentangle Muggeridge's own prejudices, opinions, and personal reminiscences from what he believes is the Christian faith, one feels entitled to ask at the conclusion: Is this Christianity or Muggeridgianity?

Muggeridge's creed, that is to say, however laudable, seems much more a matter of his personal dogmatizing than acceptance of what has come to be recognized as "the Gospel."

He has little or no use for churches, whether formal or informal. The act which he acknowledges is the central moment of Christian worship, i.e., the holy communion, is, he tells us, without meaning for him.

While he seems to assent to the view that Christians should be one, any attempts by the churches towards ecumenism are reviled with withering scorn.

More serious still, his whole approach, with its negative understanding of the human body and sexuality, its overemphasis on otherworldliness, and its distrust of anything that smacks of reform or social action, seems more pagan Greek than Christian.

Though he denies it strenuously, his message seems escapist, a return to the pie-in-the-sky syndrome of another time.

One man's heresy is another's orthodoxy, however, so it is fitting that St. Mugg himself should have the last word.

In an interview, I asked him whether his conversion was really to Muggeridgianity after all.

He replied, his pale blue eyes darting mischievously, "The point is worth taking, I admit. However, my dear boy I hope it's not true."

Toronto Star

The Radical Alderman Tells How It All Began

By NEALE ADAMS

Harry Rankin has got to be one of the most delightful politicians practising in British Columbia. Vancouver voters must agree; since 1967 they have kept returning him to office as alderman every two years, at or near the top of the poll.

This book is as entertaining as one would expect from Rankin. As he explains in the preface, he intended to write a book about the case of Fred Quilt and the quality of justice meted out to the native people of Canada. But it expanded, for Rankin realized: "My part in the Quilt case began the day I was born."

RANKIN'S LAW: Recollections of a Radical, by Harry Rankin. November House. $7.95.

The book is Rankin's explanation of why he is a socialist. He details graphically his early life in Vancouver's Mount Pleasant district. At the height of the Depression in 1934 Rankin left school to become a baker's apprentice. He hadn't finished Grade 9.

"My life became centred on the bakery. Long hours with flour-dust and sweat patterns trickling down my back. Even after we got the Bakers and Confectioners Union in 1935, conditions didn't improve very much." As a union member Rankin had to attend union meetings and do picketing duty. "We'd finish up work at Gold's (bakery) at three or four in the morning and go picketing at the Windmill Bakery plant ... I don't remember ever being ordered to picket and I never remember questioning why I was picketing. I just accepted it as a union member's job."

The Second World War offered the prospect of "something new, some grand adventure," Rankin writes. But service in the active battalion of the Seaforth Infantry soon lost its glamor. Rankin learned to detest stupid officers, and got mixed up in a couple of soldiers' strikes to protest rotten food and pointless makework programs. In fighting the Germans, he compiled an excellent war record, was wounded several times, and mentioned in dispatches.

Education grants from the department of veterans' affairs enabled Rankin to go back to school after the war. Applying at the DVA office, he was told by a fat ex-officer he didn't have the background for univerity. Rankin ignored the advice. "I'd had enough of this crap about knowing my place! I resented the suggestion that since God had placed me at the ass end of things I had no right to anything better." In six months he had done well enough to earn a place at the University of B.C.

Rankin writes that his legal education came primarily from summer months of articling in the office of Dugald McAlpine. The university, a swarm of returning students, served to complete his political education. He investigated various leftist and socialist clubs and joined the Communist University Club — which was not the Communist party (then called the Labour Progressive party) Rankin emphasizes. "My political naivete was finally overcome as I undertook the study of law, for it disciplined my mind and brought into focus society's real deficiencies and flaws. I don't think anyone can study law for three years without learning to recognize there are class distinctions ..."

Not a lawyer to specialize narrowly, Rankin has been active in labor law, legal aid and criminal law, and civil rights struggles. A long chapter gives his account of the Fred Quilt case. The death of this Chilcotin Indian, after his involvement with two RCMP officers, became a cause celebre in the fight for equal justice for all races in Canada.

Rankin's political experinces make up another chapter of the book. He started running for school board in 1953 urging the use of Canadian instead of American textbooks. In 1957 he switched his candidacy to the race for alderman. Finally, after 13 unsuccessful tries, he finally won election. Growing political consciousness was one reason, Rankin believes. "And perhaps some of the voters thought that any guy who had enough stamina to keep on this goddam course year after year may also have enough stamina to do something when he gets elected."

When will he run for mayor? "If my personal feelings were the only consideration, I would rather welcome the idea of running for mayor," Rankin writes. His problem is that the reform forces in Vancouver are split between COPE (Rankin's party), the Vancouver area council of the NDP, and left-wingers in the governing civic party, TEAM.

So until the left unites, he says, Rankin's law will go on being laid down from an alderman's bench.

The Sun

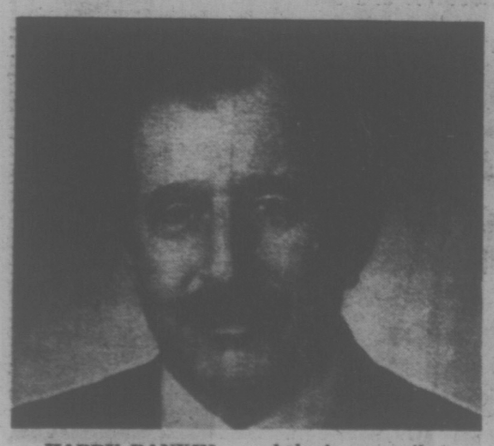
HARRY RANKIN . . . baker's apprentice

The Desilets House in Becancour, built in 1821

OLD HOUSES OF QUEBEC

By HUMPHRY DAVY

In the past decade there has been a deluge of magazine articles, books and paintings on old homes and buildings. The reason should be obvious. It's a reaction against today's designers. Function and efficiency has been their main concern. Big profits can't also be ignored.

Society, it seems, is only starting to pay for allowing concrete jungles in its cities — for allowing construction of row upon row of box-like apartments without ever giving any thought to sound-proofing. Ignoring beauty and basic environmental needs has its costs — socially and economically.

THE BEAUTIFUL OLD HOUSES OF QUEBEC, by Roy Wilson. University of Toronto Press. $12.50.

Consider, for example, the rising costs for only one aspect of today's construction — the man-hours spent by police in ironing out tenant quarrels and disputes arising from noisy apartments — apartments so flimsily built you can hear a toilet being flushed.

In this book on old Quebec houses, the author observes that pioneer designers were just as concerned with efficiency and function as today's builders.

But they considered beauty as vital, and though poor by today's standards, and without the means to indulge in luxuries, managed to build homes which remain pleasing to the eye generation after generation.

The author also dispels a popular belief that the first houses in Canada were built of round logs with notched corners. Movies and popular fiction can be misleading, as he shows.

The Norman settlers, he notes, knew nothing of log cabins. It was the Scandinavians, who came later, who taught this technique.

The first settlers from Normandy built homes of wood and stone, sometimes entirely of stones removed from the land they tilled.

In gathering material for this book, Wilson, an architect, spent numerous summers travelling across the province of Quebec studying its old houses and sketching them as they originally appeared.

Assistance from Canada Council made publication of the book possible.

As a parting shot, I would suggest that Wilson undertake a similar project, but this time dealing with old Anglo-Saxon homes and buildings between 1785-1875. Quebec is a French province, but the English, like the Romans and Greeks, have left their mark architecturally. They shouldn't be ignored.

books

PETER MURRAY - EDITOR

Down Through The Generations

By CHRISTOPHER LEHMANN-HAUPT

On sleepless nights, Tim Neumiller tries to piece it back together. "Every night when I'm not able to sleep, when scrolls of words and formulas unfurl in my mind and faces of those I love, both living and dead, rise from the dark, accusing me of apathy, ambition, self-indulgence, neglect — all their accusations just — and there's no hope of rest ..." Tim Neumiller tries to remember. And what he remembers — or rather what he constructs through the various narrative voices that inhabit Larry Woiwode's second novel, Beyond the Bedroom Wall — is nothing less than the history of four generations of a midwestern Catholic family named Neumiller from Otto Neumiller's emigration from Germany to North Dakota in 1881 down to a "present" time when Otto's great-grandchildren, Tim's generation, are grown and starting to raise children of their own.

BEYOND THE BEDROOM WALL, by Larry Woiwode. Farrar, Straus and Giroux. $12.50.

Sketchily first, and then with increasing detail as the present approaches, the novel relates how old Otto thrived as a farmer around the turn of the century and then lost his fortune through his very integrity. How Otto's children and grandchildren turned to carpentry and schoolteaching and moved to the more economically congenial environs of rural Illinois. How Martin, Charles's oldest son, married and lost to ill health his two wives, Alpha and Laura. And how Martin's and Alpha's three sons, Jerome, Charles and Tim (the sleepless narrator), pursued their respective careers of doctor, actor and poet. Not to speak of other courtships, weddings, births, sicknesses, deaths and funerals. In short, how Midwestern America lived and developed in the 20th century.

Does it sound old hat — this attempt to imagine reality by tracing a family history through generations? It is, of course; and even in Woiwode's skilled hands, it continues to impose certain burdens on the grace and credibility of its narrative. New material must continually be fed into the plot as the generations pass in review; and even Woiwode's most vividly realized characters must occasionally deliver expository speeches that sound as if they had been lifted from a well-made play. And there is always, in the novel of generations, the inescapable task of relating individual biographies to the broader sweep of history. The failure to solve this problem may explain why, paradoxically, Woiwode seems least in control of his novel when he is at his detailed best with his characters: the details sometimes don't relate, and then the illusion arises that the author is indulging some sort of total recall.

Still, one keeps reading Beyond the Bedroom Wall and one keeps being interested in it and moved by it. For even as boredom threatens to set in, Woiwode will launch into another of his extraordinary self-contained scenes, such as the passage in which Charles returns from Illinois to North Dakota to literally bury his father, old Otto (when I had finished reading this account of Charles' constructing the coffin and washing and dressing his father's corpse, I found myself halfway out of my chair).

New York Times

EATON'S downtown

BUYLINE 388-4373. Store Information 382-7141.
Store Hours Daily: 9:30 a.m. to 5:30 p.m. Thursday and Friday 9:30 a.m. to 9:00 p.m.

Country Sunshine Linen Sale

Not just your garden variety sheets, cases, comforters, skirts and shams, but, "Garden Rose" a beautiful bedroom bouquet of blooming values!

7.48 twin size

Buy matching sheets, cases, comforters, bed skirts and pillow shams — all in one beautiful pattern. "Garden Rose" bouquets of delicate blooms and buds strewn in medallion motifs across pastel grounds. Sheets and cases are edged with a frilly white ruffle. No iron, long wearing, comfortable to sleep on cotton/polyester fine quality muslin. Elasticized fitted sheets for a contoured fit. Colors: yellow, pink and blue.

Size	Now
twin flat or fitted, each	7.48
double flat or fitted, each	8.23
Queen flat or fitted, each	13.48
pillow cases, pr.	4.48

Jumbo size comforters of cotton-and-polyester "Garden Rose" printed top to match sheets. Brushed acetate and nylon tricot backing. Sanitized treated. Fortrel polyester fill. Machine washable. Yellow, blue, pink.

Size	Now
twin 68x86"	23.98
double 76x86"	27.98
queen 86x92"	33.58
king 108x92"	42.38

Ruffled "Garden Rose" shams of washable cotton-and-polyester.

Standard size	5.19
Large size	5.99

"Garden Rose" bed skirt with white acetate tricot top and gathered skirt. Yellow, blue, pink.

Size	Now
twin	12.78
double	15.18
queen	17.58
king	22.38

Household Linens, dept. 436, Third Floor

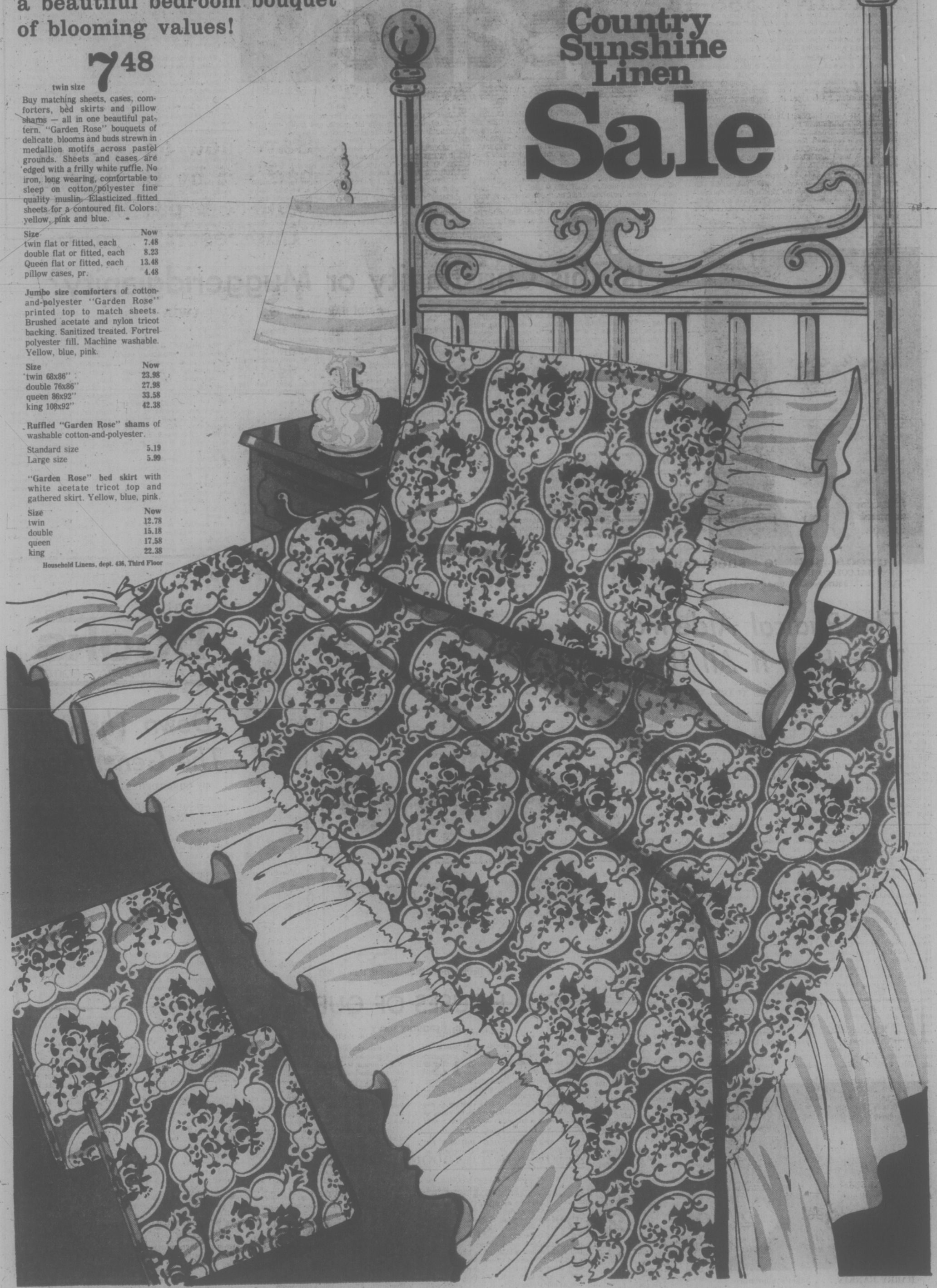

EATON'S downtown

BUYLINE 388-4373

Country Sunshine Linen Sale

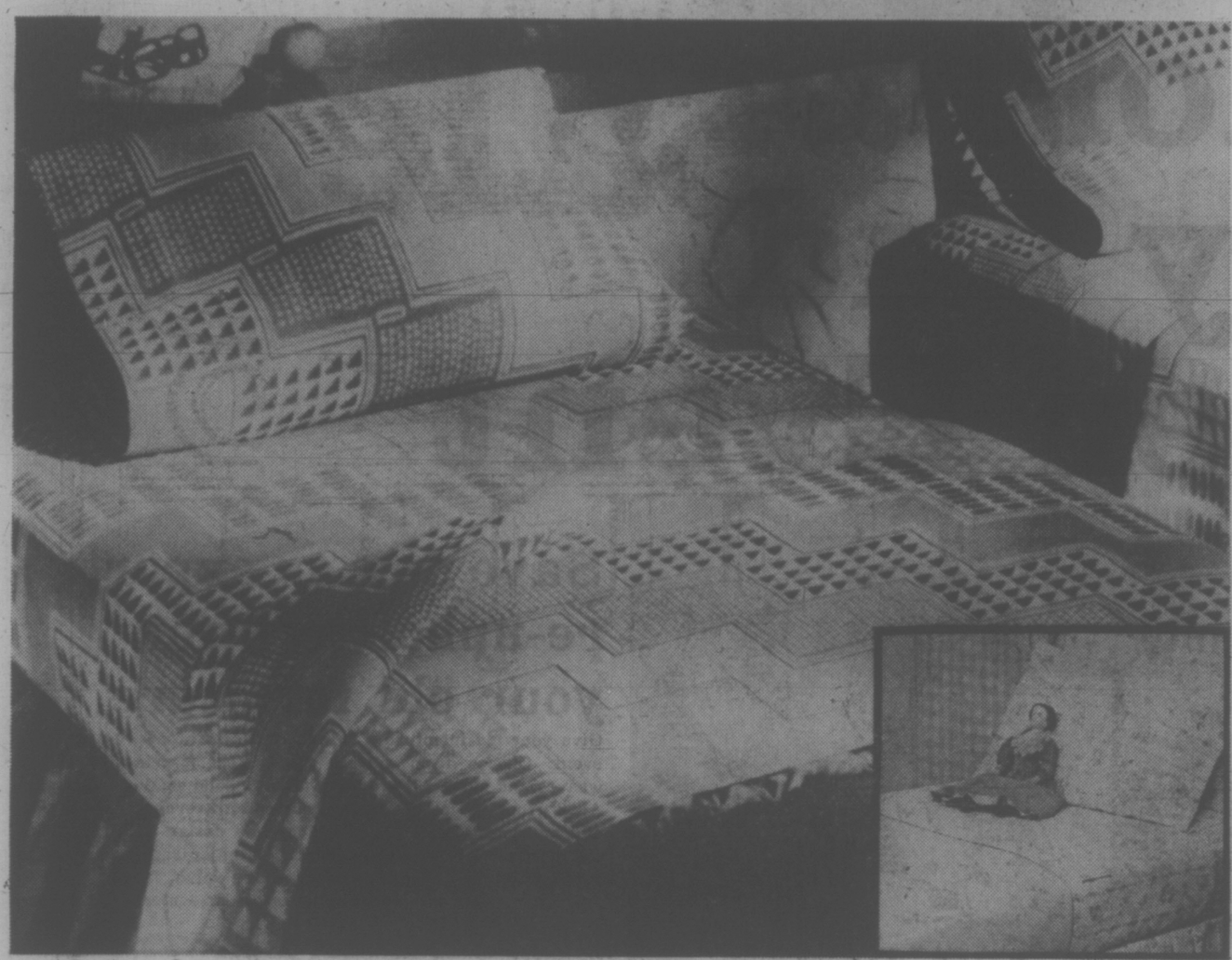

Save now on 4-piece bed set by Burlington House. 2 patterns in "Lustresoft" quality.

19.98 twin

Complete sets to match of 1 flat sheet, 1 fitted sheet plus a pair of pillow cases. Wonderful buys in a blend of Avril rayon and polyester with the best no-iron, wash and wear features you like. Take your pick from two great patterns at this special low price.

"Navajo" is a striking all over geometric Indian print in brown and earth tones accented in white. "Garden Chintz" is a nostalgic print of dainty garden flowers on soft blue grounds.

Double, 4-pce. set	22.98
Queen, 4-pce. set	29.98
King, 4-pce. set	39.89

Household Linenes, Dept. 236/436, Third Floor

"Tuxedo Square" sheets and case buys from Fieldcrest

A beautiful quality percale sheet of permanent press polyester and cotton blend. Sophisticated plaid pattern in brown or blue on ecru ground. Flat or fitted with Elastic-Eze corners.

8.99 twin

Double,	now 10.99
Queen,	now 15.99
King,	now 20.99
Standard cases,	now 6.69 pr.
King cases,	now 7.99 pr.

Get cozy Ibex flannelette sheet blanket specials now

Warm and cosy in extra firm quality cotton with colorful striped border in blue, goldtone or rose. Machine wash. Flat style. Double size 80x100. now 7.59

6.79 twin

'Tara' jumbo comforter in a delicate fern pattern to snuggle under. Sale priced at

22.98 TWIN 68x86

You'll enjoy the warmth of this polyester-fill comforter that's polyester and cotton backed with brushed acetate and nylon tricot. Extra generous sizing too. And delightfully fresh look in green, brown and blue.

Double, 76x86	now 26.98
Queen, 86x92	now 29.98
King, 106x92	now 38.98

Matching pillow sham with ruffled edge.

Standard size,	5.89
Large size,	6.78

Add a specially-priced bed skirt

Twin, 39x75	12.69
Double, 54x75	14.39
Queen, 60x80	17.99
King, 78x80	24.99

Fieldcrest sheet and case specials in "Forget-me-not".

Permanent press percale sheets in softest polyester and cotton blend. In a delicate petite rose color floral pattern on champagne ground. Flat or fitted sheets with Elastic-Eze corners.

7.99 twin

Double	now 9.99
Queen	now 14.99
King	now 18.99
Standard Cases	now 6.69 pr.
King Cases	now 7.99 pr.

Save on "Canadiana" sheets and cases at Eaton's

Flat or fitted. All in a charming paisley look pattern.

Double flat, 81x100, fitted 54x75.	now 2/14.24
Queen flat, 90x110, fitted, 60x80	now 2/17.90
Pillow cases, 42x33.	now 3.74 pr.

2 for 12.47

Burlington's luxury percale quality sheets and cases at

Take advantage of these terrific bedding values at Eaton's. These flat or fitted sheets in polyester and cotton are specially priced. Need no ironing, are easy machine wash and dry.

7.98 twin

Double,	now 9.58
Queen,	now 11.98
King, reg.	now 17.58
Standard,	now 4.78 pr.
King cases,	now 6.38 pr.

Burlington Mills "Le Parc" sheets, cases. Value priced.

Luxury quality, finely woven percale in choice of delightful floral pattern in brown/beige or blue on solid ecru grounds. Flat or fitted.
Double, sale 10.38 each. Queen, sale 14.38. Pillow cases, reg. size. 6.38 pr.

8.78 twin

Sale on Haddon Hall electric blankets!

31.98 1 control twin

3-year guarantee. Deep blue, hot pink, amber goldtone, avocado green. Double, 1 control. now 34.98; double, 2 controls, now 39.89; queen 2 controls, now 52.59.

"Country Squares" blankets at savings

13.49 double

Old-fashioned, homey look with new-fashioned blend of wool/acrylic and nylon for easy care. Machine wash and dry on gentle cycle. Blue, goldtone or pink. Queen, 17.49.

"Olympic" needle-woven bedspreads

10.99 bunk

In machine wash and dry acrylic and nylon. No Iron Permatron finish. Throw style in red, copper, gold, green, brown or deep blue. Twin, now 14.99; double, now 15.99.

Buy "Wedding Ring" chenille bedspreads

18.99

One low price for either twin or double bed size. Pick white, lemon, rose or deep blue sculptured chenille pattern. In 100% polyester tufting, 100% cotton back, bullion fringe. Machine wash, dry.

Save on Esmond Thermaloft blankets

9.58 twin

A lightweight weave of 100% orlon acrylic that's non-allergenic, machine washable. In gold, blue, pink, green or white. Thermal weave blanket comes polybagged. Double, now 11.98.

Haddon Hall buys

Deluxe mattress pads. Twin, 10.99; extra long twin, 11.89; double, 12.69; extra long double, 14.39; queen, 15.99; king, 18.69

Cotton pillow protectors. Standard, 2.89; queen, 3.79. Cotton mattress covers. Twin, 8.79; double, 11.19; queen, 12.39.

Continental quilts

Gold or blue. Twin, 79.99; double, 109.99; queen, 129.99 king, 149.99. Accessories in brown or blue. Shams. Standard, 5.49; large, 5.99. Quilt covers. Twin, 16.99; double, 25.99; queen, 27.99; king, 32.99; Skirts. Twin, 12.99; double, 13.99; queen, 15.99 king, 23.99.

SAVE ON EATON'S OWN HADDON HALL PILLOWS

Get firm support on "Custom" pillows

2/8.96

Standard-size pillows with 100% chicken feather fill offers firm support, savings too.

Special value with standard "Duchess"

2/20.96

Medium support pillow with water-fowl feather and water-fowl down fill. Queen, now 2/23.96.

"Service" allergy-free pillows, now

2/17.96

Regular size latex-foamed rubber pillow for medium support. Queen, now 2/23.96.

"Countess" gives you firm support value

2/12.74

Standard-size chicken and waterfowl feather-filled pillows. Queen size, now 2/15.74.

Buy gentle support "Everyday" pillows

2/11.24

Standard-size and specially-priced with allergy-free polyester filling. Queen size, now 2/13.46.

"Trousseau" pillows are outstanding buys.

2/17.96

Standard-size firm support pillow is waterfowl feather filled. Queen size, now 2/20.96. King size, now 2/26.96.

"Classic" is our finest pillow, now

2/37.46

Gentle support waterfowl down and waterfowl feather-filled pillow. Queen size, now 2/43.76; king size, now 2/59.96.

EATON'S
downtown

Store Hours Daily: 9:30 a.m. to 5:30 p.m.
Shop Thurs. and Fri. 'til 9:00 p.m.

Annual Re-upholstery, Drapery and Slipcover Event

Save now on expert re-upholstery for your old furniture

Give your old furniture a face-lift during Eaton's re-upholstery event. Choose from velvets, tapestries, matelasses, smooth weaves and more. All are 54" widths in solid shades or patterns. All 6 group prices are worked out on an average chair (6 yds.) and an average sofa (11 yds.) for plain design with tight back. Replacement of cushions, springs, or major repairs are extra. Small additional charge for striped and velvet fabrics.

Draperies, Dept. 267, second floor, Home Furnishings Building.

GROUP I	GROUP II
9.99 yd.	11.99 yd.
average chair 164.94	average chair 176.94
average sofa 259.89	average sofa 281.89
GROUP III	**GROUP IV**
13.99 yd.	15.99 yd.
average chair 188.94	average chair 200.94
average sofa 303.89	average sofa 325.89
GROUP V	**GROUP VI**
17.99 yd.	19.99 yd.
average chair 212.94	average chair 224.94
average sofa 347.89	average sofa 369.89

Save 20%

on fabrics from Sanderson's. Choose from our entire selection of Sanderson drapery and slipcover fabrics, plus other fine quality suppliers.
Reg. 4.25 yd. to 31.50 yd.

3.39 yd. to 25.19 yd.

Draperies, Dept. 267, second floor, Home Furnishings Building

Save on slipcovers for your furniture during Eaton's annual slipcover event. Fabrics now only

4.69 yd. to 25.19 yd.

Choose from crisp cottons, easy-care co-ordinates, union cloths and many more. Just phone Eaton's and we'll give you an estimate at no cost or obligation. Then give us the go-ahead and we'll make your furniture look like new.

Draperies, Dept. 267, second floor, Home Furnishings Building.

Sale starts January 5th to January 17th. Don't miss this big event!

Swimmer Courtnall . . . the waterfront will miss him

Lone Bugler to Play Final Salute To Man Who Died in Beloved Waters

By PAT DUFOUR
Times Staff

The ashes of James Keith Courtnall, 44, of 1079 Deal, will be returned Monday to the stretch of sea off Oak Bay that he loved.

At 4 p.m., after a memorial service in Christ Church Cathedral, Dean Brian Whitlow will conduct a brief commitment service onshore near the Oak Bay Marina.

A lone bugler, LC Brian Butt of the Rainbow Royal Canadian Sea Cadet Corps will play a last salute as Courtnall's brother, Archie, and family friend, Michael Carr-Harris, leave the shore in a small boat. Courtnall's brother will scatter his ashes over the water. Carr-Harris will lower a family wreath.

Who was Courtnall?

For years he was one of the most noticed — yet the least-known — persons on the Oak Bay waterfront.

Each day, twice a day for the past four years, he'd stride down to the beach, a striking figure with his golden hair and fine physique.

In sun or storm, even when snow fell, he'd swim, cherishing the discipline that the sea teaches her admirers.

He was a man who shunned publicity but the children and old folks in the area knew him as a friend.

The youngsters brought their bicycles and other toys for him to fix. The old folks found him to be a gentle man, always ready to hear their troubles and comfort them.

If this sounds like a requiem, it is.

His acquaintances feared the worst when he failed to return Nov. 5 from one of his regular swims. The day was stormy with unusually high tides and strong currents.

On Dec. 23 his body was found trapped below an East Sooke log boom.

Indications are Courtnall was knocked unconscious by one of the logs that were tossed like matchsticks in the waves.

The log boom, left in comparative shelter on that stormy day, became his resting place for the five weeks. The sea held him to herself.

In those five weeks of waiting, his aunt, Miss Margaret Courtnall, who had raised the two brothers, was tormented with wild tales spread by those who did not really know him.

She tells the true story of the man who had wanted to live only with the things that were dear to him, his family, his neighborhood friends, and, mostly, the sea.

"When Jamie attended St. John's College in Winnipeg he belonged to the school's army cadet corps," she said. "He dearly wanted to join one of the armed forces. While he was at school he earned his junior first-aid and won two medals for senior physical fitness."

When Courtnall applied to join the Royal Canadian Air Force, he passed the academic exam, only to fail the physical examination. He was told he had a heart condition.

This would have been a hard blow to many others but to Courtnall it was a challenge to be dealt with head-on.

He took various jobs.

One of them was with the provincial forestry service.

"He only weighted 130 pounds then and he'd climb mountains with a 100-pound pack on his back," his aunt recalled.

Completely in tune with nature, Courtnall wouldn't harm any creature, although he carried a gun.

"I've seen him come home with a shirt full of holes and when I asked him about it he'd smile and say it was only a pack rat," Miss Courtnall recalled. "He wouldn't hurt anything . . . he was a gentle person."

As she talked in her Deal Street living room, the two family terriers, Whisky and Soda nestled close as if to comfort her.

She was dry-eyed . . . and will be on Monday.

"How can I cry when I know that he died the way he would want to, with the sea he loved so much?" she asked.

But there will be mourners . . . the children and old people who knew Courtnall, not as a man of mystery but as a friend who always had time to lend a hand or soothe a heartache.

Higher Rates to 'Wipe Out' City's Low Income Drivers

Victoria Times
SATURDAY, JAN. 3, 1976 11
SECOND SECTION

The jump in car insurance rates will force off the road the handful of critically-needed old cars used by low-income people, spokesman Sharon MacBain said today.

"Here we go again," she said. "When government hits people, it's always those under the most pressure."

There are only three cars among the 150 or so members in the Community Action Group she speaks for, she said.

The autos are used to take children to day-care centres so mothers can earn up to $100 a month over social assistance grants and that extra money is "life of death" to families.

They are also used in car pools to take people shopping at food co-ops and, in her own case, for unpaid volunteer work rehabilitating prisoners.

"This has just done me in," she said of the ICBC increases announced Friday. "It just wipes out low income people."

The provincial government also said there will be no subsidy for ICBC from gasoline taxes or licensing revenue and MacBain said she hopes the province will use that revenue to increase welfare so those who have "scrapped together" a badly-needed car can somehow pay for insurance.

Mrs. Lila Sutherland, president of the Victoria branch of the Consumers Association of Canada, said she believes that in most families one car has become a necessity but second cars could be replaced by public transit in most cases.

But the increases "seem an awfully big bite out of consumers' budgets without any warning . .. some people will have to give up their car."

The government might take another look at the problem to see if there isn't some way of phasing increases in, she said.

Sidney Stevenson, secretary for an old age pensioners' association in Sooke, said many members with cars also have limited income "and this will hit them pretty hard.

"Those who voted Social Credit will be a little disappointed."

She said she recognizes the need to balance ICBC costs and revenues but the doubling or better of car insurance rates "is a rather imprudent way to do it."

Joe Brown, owner of a local motorcycle sales shop, said the move will take a lot of young people off motorcycles at the same time as there is pressure for conserving fuel, which motorbikes do.

He said he had just been talking to one youth who now pays $350 for his insurance and will be facing a premium of about $700. It doesn't make sense when a brand new motorcycle costs $2,000, he said.

Brown said he can agree rates had to go up "but to hit us with that amount — it's astronomical."

Charles Barber, newly-elected NDP MLA in Victoria, said today he has had five calls from people, most of them retired, who told him they would have to sell their cars or park them indefinitely.

School Loans Approved

The provincial cabinet has authorized borrowing of $15.6 million for three school boards here.

Greater Victoria's school board was authorized to borrow up to $8.3 million for buildings, equipment, contingencies and sites; Saanich can borrow $4.4 million and Sooke, $2.9 million.

Building funds have been earmarked for Edgelow elementary, $642,000; South Park elementary, $640,000; Victoria High, $625,000 and Roy Road elementary $50,000.

Expenditures were authorized by the Victoria board in May but could be altered by more recent proposals to close some schools because of flagging enrolment, Superintendent Jake Longmore said Friday.

Tentative Settlement With Saanich Firemen

A tentative wage agreement has been reached which grants Saanich's 88 firefighters parity with their Vancouver counterparts and averts a shutdown of ambulance service.

The agreement gives firefighters a .7 per cent salary boost Thursday and again July 1 and Dec. 31, but is conditional on an economic feasibility study conducted jointly by firefighters and council.

Union president Ken Ebbs-Canavan said today both sides will set guidelines for the study which will be conducted by a mutually-agreed upon economist.

He said the study will show parity is justified.

The agreement was ratified by the union membership late last week and guarantees continued operation of the service firefighters had threatened to abandon. It provides that the municipality will not lay off any members.

Mayor Ed Lum said the reason for the study between the two areas is to prove wage parity is unjustified.

"I'm pretty much set in my mind that the economic area is different," he said adding if the study proves his views he wouldn't support wage parity.

The agreement also provides that the Saanich force will receive whatever increase is agreed upon in Vancouver retroactive to Thursday.

Saanich's contract expired Wednesday at midnight and the union wanted the old contract re-opened and salary increases "on paper only" made from July 1 to avoid being penalized by federal government increase ceilings on the new contract. Total increase is $33.

Ask The Times

Q. How did that tiny religious sect in the U.S. called The Shakers get its funny name? R.P.

A. Because during their religious exercises their intense emotions caused them to quiver and shake. They are members of the United Society of Believers which started in England about 1706 as an offshoot of the Quakers.

Q. If a person has a complaint about the twisting of news reports by the electronic media, he can complain to the CRTC. To whom does one appeal if there is news twisting in the newspaper media? L.M.

A. The city editor.

McGeer To Force Rollback?

Education Minister Pat McGeer has indicated that retroactive legislation to force a rollback of arbitrated teacher salary settlements will be introduced by the Socred government if necessary.

McGeer made the statement Friday to Mike Berg after the president of the B.C. School Trustees Association expressed doubt the province has the power to roll back arbitrated settlements exceeding the 10 per cent federal wage controls.

The education minister Friday told trustees and teachers to ignore arbitration findings and keep payrolls within the guidelines.

Association vice-president Peter Bunn said today McGeer told trustees to get together with the B.C. Teachers Federation and agree to reduce settlements which averaged between 11 and 12 per cent for 1976.

"It's incredibly naive of him," said Bunn. "He obviously doesn't realize the day-to-day confrontation between trustees and top officials of the teachers federation.

"However much school boards agree that settlements should be under the federal guidelines, it's clearly the law of the province that arbitration awards are legally binding."

★ ★ ★

McGeer told Berg that if it's necessary to change the Public Schools Act, then legislation will be introduced retroactive to Jan. 1, Bunn said.

The trustees association has called a meeting for Monday to determine how school boards will react to McGeer's directive.

"But he's asking us to disobey the law," said Bunn.

Another meeting between trustees association representatives and officials of the federal anti-inflation board has been scheduled Jan. 12 and 13 to clarify application of federal guidelines.

An arbitration board recently awarded teachers in five Southern Vancouver Island districts increases of 11.3 per cent, but total payroll costs including certification costs would increase to 13.8 per cent, according to a board spokesman. The trustees offer was 9.3 per cent and teachers were hoping for about 17 per cent increase.

Meanwhile, teachers have asked for an early meeting with McGeer.

Bill Broadley, president of the B.C. Teachers' Federation, has criticized the lack of federal-provincial consultation and co-operation on exact workings of the guidelines.

Heel and Toeing It Down the Economic Pathway

PIKE
. . . Aussie flash

Who needs a car, anyway?

Right now, I do.

But perhaps you don't. And that could put you in a better position . . . if you can learn to do without it.

And isn't that what Mr. Trudeau wants us all to do — try to go without a few things in the future?

Wasn't that the theme of his New Year message when he said again that the time had come for Canadians to adopt a new lifestyle?

A new lifestyle.

Now there are three little words that have set Canada alive with a rumble of mumbles and grumbles.

Business and union people are upset. At last they have found a common flag to wave. There have been cries of dictatorship and police state. And there has been the assertion that this is all wrong as a prime minister is elected to "run things, not change them."

But, is it really change, this call for austerity measures, this appeal to tread lighter with the chequebook? Isn't it merely a reversion, a return to a time when things weren't on such a grand scale, a trimming of wants to bring them in line with needs? After all, we learned to walk before we could run.

And now we just might have to learn to walk again — both physically and in terms of the need to tiptoe softly down the economic path to the future.

Walk, you say?

Don't sound so horrified. There was a time when all kinds of people did it.

And wouldn't this be one way to save on our costs (and really please Mr. T by "adopting a new lifestyle") by cutting down on our dependence on the almighty automobile?

This has been talked of before. Many felt it was coming with the 10-speed bicycle boom. But still, the vast majority of us leap in behind the wheel and turn the key — even just to pop to a nearby store.

Oh, there are some who go for a Sunday stroll along the cliffs on Dallas Road. But there are very few who actually walk somewhere, to visit someone, to buy something or to get to work.

Why?

Habit.

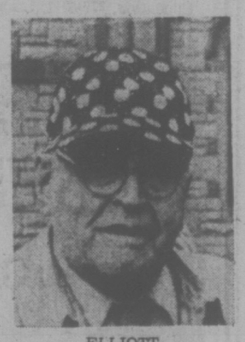

ELLIOTT
. . . easy walker

Fumbling in the trouser pocket for the car keys has become synonymous with the thought of going out.

But we can change that. It's just as easy to get into the walking habit. When I was married in New Zealand, my wife and I shared only one borrowed rickety old ladies' bike and we took turns riding that or walking the three miles to work. We got so used to it that we never thought of retiring our legs and getting a car. But things change.

After seeing out the old year, I set off on the right foot for 1976 by taking my two small daughters and joining more than 100 others on the annual YM-YWCA New Year's Day walk-run from the Y building on Courtney Street to Clover Point and back.

Y program director George Alliston says the idea of the popular outing, started 12 years ago by his predecessor Art Burgess, is to give people a traditional New Year's Day levee but to offer a chance to be active as well.

There were some who took the event seriously. Hugh Pike, an Australian visiting his parents here, raced over the 3.8 mile course in only 21 minutes to be first back in the run.

But most of us just had a good time getting some exercise, like little Jason Brice, at three the youngest walker, and six-year-old Darren Lindal, the smallest jogger.

Most of us walked. And most of us puffed, because we're just not used to this sort of thing.

You could tell the ones who are used to it.

Take 82-year-old Donald Elliott, who brought along his homemade bamboo and oak cane "just to help a little" and strolled the whole way to Clover Point and back effortlessly — for the third year in a row.

Elliott, a former machinist with CN-CP who came over to Canada from England in 1912 — "in the same week the Titanic sank" — has the secret.

"I've always walked a lot and so it's easy," he says.

And now, with higher gasoline and car maintenance costs, and the latest blow — soaring auto insurance rates — more and more of us may have to learn that secret.

I must say I'm not really guilty of preaching something and then not practising it. Right now, I'm living at Shawnigan Lake and don't fancy biking or hiking over the Malahat. But when I used to live in Victoria I often walked or cycled, desperately clutching my notebook and camera, to work. And lately there's been talk of a move back to the city.

If it comes off . . . would anyone like to buy a rather used orange Volkswagen?

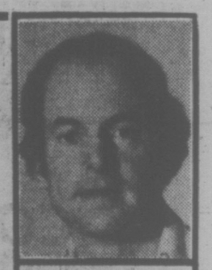

max low

'Y' walkers start 1976 on the right foot

—Max Low photos

WEEK'S RANGE AT VANCOUVER

VANCOUVER WEEKLY STOCK QUOTES
Distributed by The Canadian Press
Week ending Friday, Jan. 2, 1976

Quotations in cents unless marked $. Odd lot sales marked z. Net change is from last week's close of same lot type.

Stock	Sales	High	Low	Close	Net Ch'ge	1974 High	1974 Low
MINES							
Aalenian	78530	12½	10	10	−2	33	5
Aber Mrls	6415	13	11½	13		17½	3
Achron	13500	15	12	15	+1	26	8
Adenac	3500	30	30	30	+5	38	18
Adonis	2500	18	15	18	+3	18	3½
Afton	1500	550	505	550	+30	650	275
Alice Lk	8500	9	8	9	+1	30	6
Andex Mns	1000	10	10	10	+1	22	3½
Anglo Bo	188800	72	56	71	+14	124	40
Arcdia	7000	20	17	17½	+1½	49	9
Ardo	3000	5	5	5	−1	10	2
Avino	11000	24	20	20	−7	37	15
Azure	3000	12	10	12	+3	23	3
Balfour	6200	21	14	21	+7	25	10
Barrier Rf	102000	149	127	145	+17	295	69
Bath N	37970	112	94	112	+17	145	72
Bll Mly	200	12	12	12		17	7
Belmoral	77550	116	100	115	+9	180	70
Benson	1000	17	17	17	−1	26	11
Beth Cop A	1900	$11¾	11¼	11½	− ⅛	12½	8½
Billy Goat	500	10	10	10		14	3
Bow Rvr	57500	40	33	36	+3	51	20
Bmede	1500	120	120	120	+7	130	48
Brendoni	2500	8	8	8	+4	17	2
Bullion Mtn	13000	8½	6½	8½	+ ½	15	5
BX Dev	92900	254	197	250	+49	254	59
Cdn Nat res	13900	435	380	400	+10	435	330
Canwex	5000	10½	10	10½	+ ½	22	5½
Car Bell	2000	12½	12½	12½	+1	16	6
Carolin	11700	186	175	176	−4	300	150
C Cons	3000	8	7	8	+1	22	5½
Casino	5000	18	17	18	+2½	32	10
Chandelar	500	50	50	50		55	30
Chnl Gld Rs	200	20	20	20	−2	39	20
Charte	14500	15	12	15	2	22	10
Chatex	138250	36	25	35	+11	36	8
Chromx	2500	28	24	28	+8	47	15
Cima Res	1500	47	47	47	+3	74	33
Cinnabar	12000	55	50	55		71	15
Citlec Minl	7500	20	18½	20		24	10
Claymore	26725	95	85	95	+9	184	80
Colby Mns	58500	74	62	74	+4	159	51
Col pra	500	88	88	88	+3	140	84
Cll Res	138600	25	19½	20	+5	73	15
Comet Ind	2200	41	41	41	+1	75	30
Con Bamf	19000	13	12	13	+1	26	5
Con Bound	33000	34	32	32½	− ½	39	10
Cons Clex	15200	24	21	24	+2	33	20
Cons Cst Sl	7577	8	8	8	+2	8	2
Cons Colum	34240	27	22	27	+6½	56	3
Cons Kalco	1300	24	22	24	+4½	26	15
Cons Tren	250	18	18	18		21½	8
Copr Lak	32000	27	25½	26	+1	27	6
Coralta	26684	46	38	45	+5	46	18
Cream	7000	25	22	25	+3½	40	11
Clas Expl	214000	32	22	31	+6	66	15
Cypre Res	35400	55	47½	55	+8	103	36
Dalton Dev	32000	8	6	8	+2	47	3
Dankoe	2140	210	200	210	+10	256	175
Darkhawk	12000	23	20	20	−4	34	15
Dav Kys	4700	45	38	40	+3	45	14
Dol Var	40200	20	17½	20	+2	30	9
Dus Mac	44500	95	71	91	+16	95	23
Enex	9500	35	35	35		44	24
Fosco Mng	5000	11½	11	11½	+ ½	25½	5½
Geo Dyn	637900	25	15½	25	+6	29	8½
Gnt Mas	3200	122	115	122	+7	145	46
Gbrltar	20	562	562	562	+ 37625		395
Gladiat	64500	14	9½	14	+4½	19½	3
G Gate	20500	27	23	27	+4	40	18
Gldn Gnit	48623	19	16	19	+2	53	13½
Golden Std	1100	27	27	27	+1	37½	16
Gold River	9000	15	13½	15	+2½	20	7
Grandora	56500	23	18	21	+3	65	10
Grnduc	200	135	135	135	+23	135	100
G N Pete	2000	12½	12	12½	+ ½	22	7½
Green Egle	35000	9	8	8	− ½	18	6
Gse Res	42366	160	132	147	+12	160	21
Hallmark	14800	41	37	41	+3	82	35
Henriete	24500	23	18	23	+4	31	12
Hibernian	17500	13	11	13	+2½	38	10
Hlnd Lode	39000	11	8	10	+2	14½	3
Hthawk	82500	26	22	25	+4	37	10
H Merc	53000	25	21	25	+3	56	14½
Hmont	4000	115	105	115	+11	130	55
Initial	35429	22	18	22	+5	35	11
Itl Bremac	2000	41	41	41	+1	43	38
Iskut	13500	7½	6	6	−1	8	3
Jackpot	7500	5½	5	5	−1	20	4
Jersey	21500	46	43	45	−4	64	6
Joy Ind Ltd	2000	50	50	50	+2	60	20
Kamad	12000	14	12	12	−1	33	8
Lada Dev	11000	25½	21	22	−8	44	21
Laguna	20000	9	9	9		17	8
Laronge	1500	5	5	5		13	2
Laura	36500	13	12	12½	− ½	15	6
Lori Explor	4000	13	12	12	− ½	20	7
Lornex	54150	825	825	825		825	265
LP Indust	43500	22	20	20		42	15
M M Prcpn	20500	34	30	33	+2	57	8
Makaoo	76500	17½	14	15	+3	17½	5
Mark V	27150	58	54	58	+5	110	50
Mvrck	500	7	7	7	+1½	15	5½
Medallion	800	15	15	15	+1½	22	8
Meteor	11000	6	3½	6	+3	6	2
Midas	21533	18	16	17		65	8
Mid Mtn	700	32	32	32	+12	32	18
Mrseby	17500	12	10	12		12	3
Mt Sickr	5000	5	5	5	+1	6	1½
Mt Wash	1000	9	9	9	+1	12	4
Nadina	200	10	10	10		20	9
Nevex	500	72	72	72	+4	122	50
New Chief	2000	10	9	9	+1	15	2
New Highld	1000	9	8	9	+3½	15	2
Nw Jericho	2500	6½	6½	6½	+1	10	2
New Minex	3100	16	14	14	− ½	43	9
N Privtr	9520	10	9	10	+1½	12	4
New Pyrm	185760	40	31	35	+5	98	26
Northair	66800	255	226	246	+19	270	161
North Isl	3000	3½	3½	3½		6½	2
N Homstak	25200	13½	10	10	−2½	26	2
NW Vent	58500	100	88	98	+9	100	44
Nuspar	3000	16	16	16		25	7
Oro	7500	6	5	6	+1	7½	3
Oxbow	5500	65	64	65		66	10
Pacific Res	24100	215	190	215	+15	240	150
Parmnt	3100	10	10	10		20	5½
Pthfndr	21000	21	20	21	+1½	30	13
Pebl	3500	5	5	5	+1	7	3
Pegasus	7100	48	44	48	+5	120	33
Perry Rvr	1550	160	160	160	−15	219	150
Prspbll	3000	15	15	15		20	10
QC Expl	119700	118	103	112	+7	118	15½
Qnsno	15000	10	8	10	+3	15	4
Rackla	11500	19	18	18	+2	34	10
Ramco Ind	16100	18	16	16	−1	41½	8½
Ramid	2500	8	7	7		10	3
Reako Exp	13000	19½	18	19		30	18
Redfor Mn	70100	55	49	50	+10	55	16
Rio Plata	2500	30	28	30	+2½	55	22
Riviere Ind	6500	6	5½	6	+1	8	2
Robert Mns	2000	16	16	16	+1	23	11
Rosmac	6000	12	12	12		17	4
Rysio Silvr	17000	21	16	18	−2	43	15
Sabina	1500	124	120	120	−2	180	66
S Jacinto	31500	22	20	22	+2	50	16
Saxton Rld	5500	27	24	25		45	12
Seaforth	20700	30	25	30	+2	75	17
Shelmar	2000	17	16	16	−1	38	10
Shebe	2000	6½	6	6½		13	5
Shld Dev	2000	35	33	35	+5	56	25
Sicintine	1500	12	12	12	+3	31	8
Slk Prem	4500	13	13	13	+7	13	5
Slr City	15000	6	4½	6	+1	12	3
S Chief	3000	25	25	25		25	9
S Stndrd	77950	121	104	120	+13	134	80
Skalst	26500	16	15	16	+1	28½	8
Slocan	500	12	12	12	+2	25	4
Sonic Ray	75000	32	24	31	+6	34	8
Sonesta Re	69372	18	13½	16	+2	36	11
S Seas	1000	5½	5½	5½	+ ½	7	2
Sproatt	72500	35	25	31	+6	58	13
Stall Lak	1200	31	31	31		80	30
Tay Rvr	3500	7	7	7		15	5
Thor Expl	16800	130	125	130	+7	375	115
Tnta Hill Ms	11300	22	18	22	+2	42	14
Tinte Slv	1000	46	46	46	−2	50	25
Trwest	5700	15	12	12	−3	19½	3
Tourngn	4500	24	22	24	+5½	42	15
Tcon Res	100	15	15	15		18	11
Tyee	7000	11	10	10	−1	18	3
Unitd Chief	7400	27	25½	25½		30	10
Unitd Frtn	1000	34	33	34	+4	34	22
U Hearne	9650	32	26	32	+6	56	24
U Gold	2334	15	13½	15	+2	37	11
U Rayore	1000	40	40	40	+9	77	23
U Westld	4000	9	9	9	+2	12	4
Val Co	2668	800	775	775		800	520
Vetor Res	1000	48	48	48	+3	58	23
Vestor Ex	26400	87	85	92	+7	220	67
Vieco Res	19700	33	29	31	+3	155	10
Wicome	13700	105	100	104	−1	145	65
W Mines	3100	270	260	265		320	145
W Ring H	800	100	100	100	+7	110	70
Wharf	2500	34	33	33	+1	80	20
Whipsw	5500	12½	10	12½	+2½	22	5
Ykn Rev	25500	21	17½	20	+2	54	13
Yukon Gold	6500	35	30	34	+4	48	20
Zntth	4000	14	13	13		24	8
Warrants and Rights							
Col B w	400	20	20	20		5½	20
Grdstr Wts	12000	70	61	61	+1	73	15
Seafth Wts a	5000	2	2	2		20	
Slvr Std Wts	31900	43	35	43	+8	45	25
Total sales, mines						4,715,672	
130 Advances,	28 Declines,					35 Unchanged	
INDUSTRIALS							
Alcan	100	$19½	19½	19½	+ ⅛	26⅛	19
All Ven Pro	5050	175	120	160	+45	255	100
Alth Col	500	135	130	130		225	95
BBC Rty Un	1725	$12⅝	12⅛	12⅛	− ⅛	13⅝	10¼
Balco	300	300	300	300	+25	420	175
Bnk BC	104	$21	21	21	+ ½	21	14¾
Block	2800	355	350	350	+5	365	300
C P	1200	$13¼	13¼	13¼		17½	12
Canfor	490	55¼	4¾	4¾	− ⅛	5⅝	4¾
Canterra	25900	57	42	51	+7	140	12
Cor Ind	475	415	410	415		5¼	410
Crstwd	1900	100	100	100		100	67
Daon Dev	200	5¾	6¼	6¼	+ ⅛	6¼	5
Daon pf A	200	5½	6½	6½		6½	6⅛
Domen	400	787	775	775	+ 12787		415
F Trst	100	305	305	305		380	225
Gestalt Ltd	3500	60	60	60	+5	100	28
GN Land	700	110	106	110	+5	115	65
Grouse	100	100	100	100	−20	140	85
Imp Marine	1000	2	2	2	−1	12	2
I Hydro	1500	36	36	36	−4	55	23
Ionsrc	8000	17	16	16	−1	35	12
Kaiser	4500	975	950	950		1275	490
Keg Rest	900	87	80	80	+4	100	58
K Dyong	500	130	130	130	+25	200	100
Keystn	3	390	390	390		440	285
M B	3900	$18	17½	18	+ ⅛	25¼	16⅞
Neonex	500	132	122	132	+4	200	102
Newco	67	$11	10½	10½		11	7
Newmark	1000	65	65	65	−5	149	50
Pace	1550	185	175	180	+5	185	53
PN Gas	740	330	330	330	+5	350	170
Portcm	1200	65	59	65	−10	85	20
Potter	187	365	330	365	+15	385	305
Profiex	18900	30	22	30	+8	39	20
Renn Ind	1500	115	110	110	+5	130	35
G Spring	200	27	27	27	+7	77	25
Steel A	100	$26¼	26¼	26¼	+ ½	27	23¾
Sun A	25	$38	38	38		43	35½
TC Glass	1000	425	425	425		430	385
Uncle Ben a	1000	50	50	50	+12	100	37
Wardr	4900	210	210	210	+5	240	120
Warrants and Rights							
Bk NS Rts	90	57	57	57		62	57
Kaiser Wt	1900	687	675	687		975	245
Total sales, industrials						100,606	
23 Advances,	8 Declines,					13 Unchanged	
OILS							
Alaska Ken	6000	9	8	8½	+1½	20	4
August Pet	42800	22	23	30	+6	37	8
Blindry	200	30	30	30	+7	82	23
C Hdys	800	115	115	115		215	100
Capt Ind	29350	9	7	8½	+1½	42	4
Castle	500	35	35	35	−1	58	33
Charlin	25000	36	25	36	+11	68	22
Clonial	100	67	67	67		67	33
Comaplex	1500	18½	18	18	− ½	40	8
Comrci	1000	6	6	6		12	5¼
Con Payet e	6000	25½	24	25½	+3½	27	16
Cop Ex	8500	10	8	10	+1	20	5
Coseka Res	12500	294	290	290		365	165
Coynex Dev	5950	141	135	141	+1	195	75
Davnport	5100	54	50	51	+4	76	32
Davoil Nat	10800	42	40	40	−2	43	16
Delta Pet.	1000	12	12	12	+2	15	8
Freehld	14800	75	40	75	+25	100	30
Galveston	7800	170	160	170	−5	195	117
Gt Reef	2000	40	40	40		60	25
Greenld Ex	1700	10	8	8	−3	60	7
Montrey A	20900	10	8	10	+2	18	3
Mtn Stats	20000	32	30	31	+1	82	25
Plains P	2800	12	12	12	−3	21	6
Pondry	8000	20	18	18	+1	45	13
Princess	7000	18	15	18	+2½	25	10
Rainier	40	110	110	110		120	32
Sachem Ex	1000	6	6	6		11	3
Seneca	13600	41	28	40	+12	114	15½
Silmil Ltd	1149	15	13	13		22	2
S Christi	13600	14	8	14	+7	25	4½
Skat Res	4000	51	48	48		65	32
Stampd	10835	350	320	335	+15	405	63
Tacoma res	19500	14	11	13		31	9
Wms Gold	2000	5½	5½	5½		10	1
Total sales, oils						307,824	
18 Advances,	6 Declines,					11 Unchanged	
VANCOUVER CURB EXCHANGE							
Action	1000	7	7	7		21	5
Amber	4500	12	11	12	+2	20	8
Arncd	4000	21	20	20	−5	48	17
Amigo Silv	5500	25	14	14		29	14
Arctic G S	10000	14	12	12		40	8
Ash Res	1800	14	14	14		25	9
Aurus	5500	44	43	43	−3	55	15
Avalanch	6550	90	90	90		93	30
Beach Gold	33500	24	20½	22	+4	51	16
Brmsstr	1000	17	17	17	+3½	50	8
Betina	2600	26	18	23	+3	33	12
Bnvsta	1000	8	8	8	+1	31	5
Bonevil	19500	26	24	25	+2	32	5
Br P Inv	3000	13	13	13		19	5
Bron Mns	7000	33	30	33	+6	33	20
Bur Gld	48500	22	18	20	+3	49	7
Cadet Res	68500	22	18	22	+3	52	8
Cannon	9250	35	30	30		35	12
Canonex	1000	25	25	25	+2	72	21
Chajem Rs	1500	8	8	8	+3	15	1
Cleever	2000	24	20	24	+4	39	10
Cobre	4000	24	20	20	−2	26	4
Cons Cinola	5500	15	13	15		25	7
Cons Mori	29000	23	22	25	−1	40	12
Cordba Dev	500	10	10	10	− ½	53	7
Corval	44500	47	43	43	−7	75	20
Data Sys	1000	20	20	20		30	10
Deans Ind	3000	35	30	35	+2	68	12
Decade De	25000	23	22½	22½	+2	55	16½
Deer Lk	1000	35	35	35		45	20
Dfta Retng	1000	30	30	30	+9	30	21
Diana	8000	43	40	42	+2	55	15
Dorchestr	6000	9	8½	9	+1	38	6
Dume Mrt	11000	21	19	21	+3	40	12½
Dyke	3500	11	11	11	−3	30	10
Edina	28500	47	44	46	−1	56	22
Empire	1000	7½	7½	7½		17	6
Envoy Res	22000	35	32	34		39	8
Espina	11500	46	45	45	−1	51	13
Exel	13000	6	6	6	+1½	37½	4½
Gbx Mns	10500	74	68	68	−6	80	13
Gentry	78000	17	12	17	+5	40	9½
Geor	19000	15	15	15		44	10
Geopest	5500	50	40	50	+10	100	20
Gold An Re	7000	36½	36	36	+1	47	26½
Gdn Shmrk	2700	29	20	20	+2½	29	11
Gold Vally	300	18	18	18	−4	35	9
Grog	20500	25	18	25	+10	56	15
Grt Bear	141500	21	21	25	+4½	87	8
Grenwd ex	3000	50	49	49		51	20
Groton	10000	18	15	15	−1½	44	10½
Hercon Res	15000	17	16	17		30	13
Hescla Res	13500	48	41	48	+3	48	25
Hilsd Quen	1200	40	30	30	+5	118	15
Highld Star	19500	24	18	24	+7	41	11
Hoko	3000	55	50	55		78	40
Hope Bay	2500	220	215	220	−5	300	145
Host Vent	123500	110	101	108	+8	115	15
Intl Shasta	31500	31½	26	31	+5	52	20
Junex	83500	22½	18	18	−2½	47	10
Kandahar	24767	90	80	88	−2	190	13
Kariba Mn	277500	20	18	20	+1½	30½	16
Keith Cop	2000	11	10	11		11	4
Kelmount	3000	6	6	6	+2	19	4
Leman Re	30000	39	35	39		48	23
Lion Mines	38000	20	14½	20	+5	24	4
Lou Mex	7000	9½	9	9½		29	7
Luzaro Mtl	500	9	9	9		36	8
Mhrie Mnls	8500	63	55	55	−5	65	54
Manox	14500	10	8½	10		19	6
Marco	1000	35	35	35		35	25
Mcleod	20500	25½	24	24½	− ½	62	6
Mns Dorsd	33500	27	25	25½	−4½	81	18
Mnore Mtls	21000	20	17	20	+4	35	11
Mundee	50650	25	20	22½	+2½	60	14
Nahatlch	62500	28	21	28	+6	28	15
New Congs	1780	36	36	36	+1	48	14
New Denvr	51500	20	12	18½	+3½	28	7
NMX	500	46	46	46	+6	46	26½
Nomad	32000	40	30	40	+10	74	15
N A Tech	3000	35	35	35	+4	53	28
Norwich	5000	9½	9½	9½	+2½	28	5
Olympian	81000	46	40	45	+3	62	21
Rocket	23500	70	70	70	+2	97	45
Saxold Dv	6000	19	17½	19	+5	26	8
Saturn Res	48000	28	26	28	+2	33	14½
Skyline	18000	8	7	7	+1	25	5
Southcast	8000	21	20	20	−1	44	20
Sterbrd A	1000	15	15	15	+1	20	7
Susie Gold	1500	25	23	25	+5	25	15
Swim Lk	16000	23½	21½	22½		32	10
Synrgy	500	54	54	54	+5½	85	15
Taqua	2000	4	4	4	−1	39	3
Tapin	21800	24	17	22	+4½	30	10
TRV	12633	105	85	104	+9	129	14
Vanalta	83000	19	15½	16	+ a4	19	7
Van Silver	5500	57	53	53	−3	70	37
Welland	1500	7	7	7	+1	16	1¼
Westley	4500	32	25	25	−7	75	25
TOTAL VOLUME THIS WEEK						7,411,832	
230 Advances,	69 Declines,					88 Unchanged	

VANCOUVER CLOSING STOCKS

FRIDAY

Stock	Sales	High	Low	Close	Net Ch'ge
MINES					
Aalen	z350	10	10	10	−2½
Ab Mrls	2582	13	13	13	
Achron	3000	15	15	15	+1
Adenac	3500	30	30	30	
Adonis	1000	18	18	18	+3
Afton	200	550	550	550	+45
Anglo Bo	49000	72	65	71	+4
Arcdia	1000	17½	17½	17½	−1½
Azure	1500	12	12	12	
Balfour	1000	21	21	21	+1
Barier R	19600	149	141	145	
Beth N	3400	112	110	112	+2
Blmorl	40550	116	106	115	+9
Billy Got	500	10	10	10	
Bow Rvr	15500	40	36	36	−3
Brend	2500	8	8	8	
Bullion	8000	8½	8½	8½	+2
BX Dev	26420	254	245	250	+8
Cd Nat re	1300	425	400	400	
Carolin	1500	180	175	176	+1
C Cons	2000	8	8	8	
Charte	14000	15	15	15	
Chatex	62750	36	33	35	+1
Chrmx	500	28	28	28	
Citl Mll	2000	20	20	20	
Clayme	4250	95	92	95	+1
Colby	29000	74	66	74	+10
Colt Ltd	6000	25	22	25	+3
C Bamf	3000	13	13	13	+1
C Bound	1000	32½	32½	32½	−1½
Cons Col	4000	27	26	27	+2
Copr Lk	1500	26	26	26	− ½
Coralta	12637	46	42	45	+3
Cutlass	47500	32	29	31	+5
Cypres	4500	55	52	55	+1
Dalton	10000	8	7	8	+1½
Dankoe	300	210	210	210	+5
Drkhak	8500	23	20	20	
Dev Kys	500	40	40	40	−5
Dol Var	16000	20	19	20	+2
Dus Mac	20000	95	88	91	+4
Fosco	1000	11½	11½	11½	
Geo Dyn	455400	25	23	25	+5
Gladiat	32500	14	11	14	+3
G Gate	6500	27	25½	27	
Gdn Gnt	9500	19	18	19	+2
Gld Rvr	4000	15	14	15	
Grando	12000	22	21	21	−1
Grn Eag	2000	8	8	8	
Gsa Res	6002	148	140	142	−1
Henriet	6000	23	22	23	+2
Hib Insl	2000	13	13	13	+1
Hi Lode	7500	10	10	10	
Hthawk	20000	26	25	25	
H Merc	17500	25	25	25	+2
Hmont	2000	115	115	115	
Initial	500

Handbag Foes Find a Common Ground

MONTREAL (CP) — Canadian handbag manufacturers and workers, currently involved in a contract dispute, now are joining forces to combat a common foe—low-cost imported handbags which threaten Canada's share of the market.

The domestic handbag industry is dealing with a dilemma, facing an increasing number of Canadian manufacturers who are trying to compete with foreign manufacturers and yet meet union demands for wages much higher than those earned by workers abroad.

The industry employs 1,600 persons, mostly in Quebec, and its 1973 shipments amounted to $18 million.

Jack Golfman, president of the Canadian Handbag Manufacturers' Council, and Maurice Silcoff, Canadian director of the International Leather Goods, Plastics and Novelty Workers' Union, recently visited federal officials in Ottawa to discuss the import problem.

However, the two said they were discouraged by government reaction.

"Sure we're only a small industry," said Mr. Silcoff, "but we're only another indication of the disease.

"They can dispense with our workers, but what about those in gloves and footware and other areas, who have already lost their jobs?

"Quebec is bearing the brunt of the federal tariff policy," he added.

Mr. Golfman, who is also president of Handbags Ltd. of Montreal, quoted federal officials as saying the best the industry could hope for would be a remission of general preferential tariffs.

Mr. Golfman said that even restoring handbags to the regular tariff list would not help much.

Pre-tariff cost of the average Korean purse is about $2.20, he said. Duties and taxes under the general preferential tariffs would bring the wholesale cost to $2.78, while a return to regular tariffs would only raise that figure to $2.96.

Mr. Golfman said the 18-cent difference would be insignificant since the average Canadian purse wholesales for about $6, or more than twice as much as its Korean competitor.

LIFETIME OF DRIVING IN BRITAIN FOR $10

SWANSEA, Wales (AP) — Drivers licences valid for 50 years or until age 70 went on sale Friday all over Britain, the national Driver and Vehicle Licensing Centre announced at its headquarters here today.

They cost $10, compared with the previous $2, but provide almost a lifetime licence to drive, the centre said. The old licences required renewal every three years.

The new licences require the three-year renewal only after age 70.

The centre expects to sell 20 million of the new licences in the next three years. The centre is located in Wales as part of government planning to shift some national offices out of London

APARTMENT-ZONED LAND WANTED

1. Choice Fairfield site. Suitable for condominiums.
2. Good rental apartment site in Greater Victoria area.

DIAMOND DEVELOPMENTS
388-6100, 24 hrs.

The Drilling Rigs Return To Northern Part of B.C.

VANCOUVER (CP) — Oil and natural gas exploration has resumed in northeastern British Columbia.

Despite complaints of the mining industry about the NDP government, the impetus for resumption came before the Social Credit victory.

Operations got under way again after two idle winters after a natural gas deal with the B.C. Petroleum Corp. and introduction of new royalty regulations, producing a better net return on oil.

The moves were made in the fall under the New Democratic Party government.

This winter's program, in addition to the search for new pools of gas, will involve connecting capped wells to the transmission system, which will improve the supply.

Stan Jones, manager of the Calgary-based Oilwell Drilling Contractors, says 20 rigs were either working or committed in B.C. five more were reported to be moving in before February and there was a possibility that one or two shallow well rigs — capable of 2,500 feet — would move in.

There also are four service rigs, which do well completions or work-overs, with another four expected before February.

The work, in northeastern B.C., is in muskeg country and this means it must be done during the winter while the muskeg is frozen solid. Because the rig must get to the site, drill the well and move off while the muskeg is frozen, transportation is a vital and limiting factor.

"The access roads frequently cost us more than drilling the well," says Jones, adding that the provincial government should provide access roads.

"The government of B.C. has a large stake in the petroleum industry," he notes. "It makes at least as much out of it as the individual or company. We have as little as 100 days for a drilling season — in more favorable parts of the world they have 300 days.

"Ours is an expensive use of equipment and men," he said. "If we had roads and other aids, we'd have a longer period."

"If there is stability in legislation, we'll see growth," Jones said while the NDP was still in power.

"If there is restrictive legislation, our credibility will go down to zero and never come back."

The new prices to producers are 35 cents a thousand cubic feet (MCF) for old gas — gas now on stream — and 55 cents a MCF for new gas, which can come from capped wells or newly-drilled wells.

These prices are net to producers, after compensation for federal tax on deemed royalties.

The old gas price includes 20 cents held back and paid to the company after it has spent that amount on new exploration or development.

The new oil royalties system effectively reduced the rate to 37 per cent from an average 48 per cent. The producer's average netback for all oil is about $1.50 a barrel.

MUTUALS

FRIDAY

TORONTO (CP)—Recent prices of mutual funds supplied by The Canadian Mutual Funds Association Friday. They are the net asset value per share or unit (NAVPS) last calculated by the fund in accordance with its pricing practice as contained in the prospectus of the fund. n—no sales charge. x—To.S. Fund. y—delayed NAVPS. xd—ex-dividend.

CMFA Members		**Canagex Gr**	
AGF Group		yBond	9.80
Amer Growth	4.24	yFund	8.61
Cdn Gs Egy	11.05	yInternatnl	7.40
Cdn Sec Gth	4.99	yMortgage	9.80
Cdn Trusteed	4.34	Capital Gth	9.20
Corp Invest	4.96	xChase	6.20
Corp Inv Stk	4.22	**CML Group**	
Gwth Equity	5.11	Growth	6.17
Japan	6.97	Intl Energy	2.19
Special	2.52	Intl Gth	4.31
All Canadian Gr		Intl Income	3.19
yCompound	4.99	xdUniverst	4.79
yDividend	5.39	xCorp Cap	3.93
yNorthn Egy	2.99	**Desjardins Gr**	
yRevenu Gth	3.65	Canadian	6.60
yVenture	2.66	yHypotheq	4.22
y4000	3.52	yInternatl	6.50
Calvin Bullock Gr		yObligations	4.79
Accrofund	1.82	Quebec	3.44
CIP	4.18	PEP	1.93
Eaton Group		nySpec	3.68
Commwth	12.84	Dixon, Krog	5.20
Growth	8.28	yDomin Comp	6.91
Income	4.31	**Dreyfus Group**	
Internatnl	5.81	yInc	10.40
Leverage	3.34	yInternatl	11.25
Venture	2.83	nExecutv Can	5.52
Viking	4.77	nExecutv Intl	1.58
Guardian Group		xFgl Trend	18.89
Enterprise	.80	nHarvard	5.62
GIS Comp	8.29	Heritage	1.70
nGIS Incom	2.60	**Industrial Gr**	
yGrwth Fnd	7.64	yIndst Amer	2.03
North Amer	3.14	yIndust Div	5.60
Mutual Acu	5.32	yIndst Eq	4.38
Mutual Inc	4.29	yIndust Gth	14.61
Sec Income	9.55	yIndst Inc	10.29
World Equity	5.43	yIndst Pens	18.82
Investors Group		**ITCO**	4.88
yGrowth	10.46	**Keystone Gr**	
yInternatnl	5.15	Canada	6.22
yJapan	8.31	Cus K-2	4.85
yMortgage	4.75	Cus 5-1	17.55
yMutual	4.93	Cus 5-4	2.90
yRetirement	5.09	Polaris	3.07
yProvidt Mu	6.46	xLex Rsrch	13.30
yProvidt Stk	4.70	xManhatn	2.60
Nat Res Gth	3.52	Marlborough	4.05
Planned Invest Gr		Natrusco	13.31
Canada Com	4.10	**NW Group**	
Canada Grth	5.25	Canadian	4.25
Pfd Resourcs	3.61	Equity	5.63
Pfd Sec Inc	5.27	Growth	4.64
Taurus	3.39	xOne Wm St	13.43
Pret of Revenu Gr		xOppenhmr	5.91
yAmericain	7.59	**Pemberton Gr**	
yCanadien	5.84	xdnPacif Div	4.68
yRetraite	5.66	nPacific Inc	2.66
yProvest Mut	6.13	nPacific Res	2.46
Prudential Gr		nPacific Ref	4.53
Growth	5.17	nPacific US	3.86
Incomg	4.91	**PHN Group**	
Savings Invest Gr		yBond	10.62
yAmerican	7.59	yCanadian	6.60
yCanadian	5.84	xdFund	12.56
yRetirement	5.66	xdPooled	25.67
United Bond Shr		nyRRSP	10.10
yRoyFund	5.78	**PMF Managmt**	
yRoyFed Inc	5.00	nPension Mu	5.91
United Group		nXanadu Fd	3.52
yAccumula	3.78	**Principal Gr**	
yAccumu R	4.01	Collective	5.06
yAmerican	1.10	Growth	3.74
yHorizon	1.70	Venture	2.19
ySecurity	4.42	xPutnam p	9.38
yVenture	2.35	Scotiafund	.89
yVenture Ret	3.67	Sterling Eqty	5.54
Universal Gr		xTech	6.24
ySave Equity	7.53	Temple Gth	8.61
ySave Incom	5.08	**Trans Canada Gr**	
Non Members		yA	4.99
Assoc Inv	4.85	yC	9.95
yBeaubrand	3.98	ySpecial	3.99
ynBolt TremE	5.45	Vanguard	5.14
Cdn S Afr Gd	4.09	Western Grth	4.51

ALBERTA

FRIDAY

	Sales	High	Low	Close	Chg.
Alta Energ	10190	9⅞	9⅝	9¾	
Alta Petro	1000	50	50	50	
Conventur	100	275	275	275	
Cord	100	7½	7½	7½	+⅛
Jetex	1000	70	70	70	— 2
Knobby Lke	2000	72	72	72	— 3
Nor Wst Pra	100	410	410	410	
Nor Wst Pre	100	410	410	410	
Sackville	5666	30	30	30	— 1

Total sales: 20,156.

WEST COAST

Adjacent to Pacific Rim National Park
Three Valuable Properties
20 acres upland on Tofino Highway
13 acres waterfront suitable for subdivision
112 acres waterfront facing Browning Passage.

For full particulars call

P. G. JACKSON LIMITED
535-1070 Douglas St.
388-9102

VICTORIA CITY TAXPAYERS

Taxpayers in the City of Victoria are reminded that interest is allowed on advance payment of 1976 taxes at an effective rate of

8% PER ANNUM

Payments received between January 2nd and April 30th, 1976, will be credited with interest at the effective rate. Interest is calculated on a reducing schedule from a date of payment (within a half-monthly period) to June 30th, 1976, at the effective rate.

For example, a payment of $100.00 made at any time between January 2nd and January 15th will be credited with $3.77 interest. A similar payment made between January 16th and January 31st will receive $3.44 interest, and so on at half-monthly intervals until April 30th, 1976.

MASON A. SHELDRICK
COLLECTOR FOR CITY OF VICTORIA
January 2nd, 1976

Waltham House

1101 Hilda St. (Corner Cook and Hilda)

See:

These bright, spacious, 2-bedroom condominium suites — 1½ or two bathroom, located in an ideal neighborhood, close to Beacon Hill Park and Dallas waterfront. Priced from $39,000.

Open to View—Monday to Saturday 1:30-4:30
(Except Sundays and Holidays)

Villa Royale

964 Heywood Avenue
(Leasehold Interest)

• Overlooking Beacon Hill Park. 1 and 2-bedroom suites starting at $22,400. Ideal retirement amenities—sauna, swirlpool, roof lounge and workshop. Excellent financing available.

Open to View—Mon. to Sat. 1:30-4:30
(Except Sundays and Holidays)

Clarence House

139 Clarence Street
(Between Simcoe and Niagara)

Prestige high-rise building. Suites available from 7th to 12th floors. All suites have unsurpassed views. Full two-bedroom, two-bathroom, 1,250 sq. ft. suites. Indoor swimming pool. Price from $66,000-$76,000.

Open to View—Mon. to Sat. 1:30-4:30
(Except Sundays and Holidays)

For Information Please Call
592-2407
Whyte & Gower
Oak Bay Properties Ltd.
2227 OAK BAY AVENUE
"Victoria's Leading Condominium Brokers"

YOU CAN EXPECT A GREAT DEAL

YOUR COMPLETE ALL MAKE **LEASE CENTRE**

Examples:

—1976—

• CHEVETTE From $73
• VEGA From $75
• NOVA From $90
• CHEVELLE From $118
• MONTE CARLO From $118
• OLDS CUTLASS From $118
• CADILLAC From $235
• CHEVY PICKUP From $90
• CHEVY VAN From $90

CONTACT TONY McMANUS

from GORMELL Chev - Olds
(Dealer Licence D-3162)
3050 DOUGLAS 385-5777

Giant Merger Comes Under U.S. Scrutiny

WASHINGTON (UPI) — The U.S. justice department's antitrust division will investigate a proposed merger of the giant General Electric Co. and Utah International Inc., a natural resources company.

It is believed a merger of the two companies would be the largest in the nation's history, a justice department spokesman said.

The boards of directors for both firms announced Dec. 15 their intention to negotiate a merger. They submitted the proposal to the justice department Dec. 17 for "business review," a routine procedure under which companies get an advance opinion on whether a merger would violate federal antitrust laws.

For two weeks the federal trade commission and the antitrust division of the justice department haggled over who should handle the case, but the latter ultimately won jurisdiction.

General Electric, a leading producer of electrical generating equipment including nuclear reactors, industrial machinery and consumer products, had sales of $13.4 billion and profits of $608 million in 1974.

Utah International, which has asset in iron ore, copper, coal and uranium and large foreign operations, reported sales of $689 million and profits of $135 million in 1974.

Although details have not been worked out, the merger probably would be accomplished through a tax-free exchange of 1.3 shares of General Electric common stock for each share of Utah common stock.

General Electric has approximately 183.3 million shares outstanding and Utah Iternational about 31.5 million.

Denison Appeal

TORONTO (CP) — Denison Mines Ltd., Toronto, has filed an appeal against a ruling by the Ontario Securities Commission which ordered the company to disclose its sales figures for 1975.

At a commission hearing last month, Denison representatives argued that disclosing the figures would weaken its bargaining position in negotiations with Japanese buyers of uranium.

Under the Business Corporations Act, a public company must disclose sales figures unless it can prove the information will be of undue harm to the company and its stockholders.

Bank Plans New Issue

MONTREAL (CP) — The Bank Canadian National will issue one million new shares at a cost of $11.50 each.

Shareholders may purchase one share for every seven shares held, a bank spokesman said. The offer will be open from Jan. 9 to Feb. 20, although the bank reserves the right to extend the offer.

BONDS

FRIDAY

STREET PRICES

Day Money moderate 8¾; Spec. Call moderate 9¼; Comm. Pap 9¼; Short Cdas quiet unch., 3½ Dec. 15, '78 100.30—.40; Mid Cdas quiet unch., 4½ Sept. 1, '83 77¾—78; Long Cda quiet unch. 10 Oct 1,1-95 100⅞—101⅛; Prov. quiet unch. Ont Hyd 103¼% 102⅝—⅞; Corps quiet unch. Un Gas 11⅝ Sept. 95 102½; U.S. Mkt quiet firm.

GOLD QUOTES

FRIDAY

LONDON (AP) — Friday's closing gold prices in U.S. dollars per ounce: London—$140.50; Paris—$144.09; Frankfurt—141.11; Zurich—closed; Hong Kong—$138.84; Beirut—closed.

SILVER QUOTES

FRIDAY

Closing basic price of 1,000-ounce certificates in the Victoria area $4.16 U.S. bid per troy ounce and $4.22 asked. Wednesday's prices were $4.11 and $4.17 and Tuesday they were $4.14 and $4.20.

MILL BAY ACREAGE
$43,900

One-year-old, 2-bedroom, den could be 3rd. Really ranch style home. Electric heat, W-W, fireplace, dining room, deck. House is situated on one side of this secluded, well treed, level acre. Duplexed. To view this exclusive listing please phone:

JEAN McMICHAEL
595-5171 477-5113
Realtor
CANADA TRUST
1537 HILLSIDE

Pemberton, Holmes Ltd.

1976 autoplan INSURANCE AND LICENCE

For Personalized Service
Phone: 384-8124
OR
VISIT 1000 GOVERNMENT ST.
No Waiting

TRANSFERRED?

Remember, we move families not just furniture

JACK MILLER
DOWELL'S MOVING & STORAGE
630 Esquimalt Road 384-7191 Modern Palletized Storage
Overseas Shipping Specialists

BLOCK BROS. MANAGEMENT CHANGES

Recent changes in management of Block Bros. Realty in Victoria reflect the company's growth throughout Western Canada, and the resulting career opportunities offered to it's staff. Shown above are, front row, left to right: Sandy Dougal, Ray Rawnsley (Assistant Regional Manager), and Erwin Zicker. Back row, left to right; Cliff Ball, Al Lee (Manager of the Shelbourne office), Paul Hanson and Bob Hahn.

Mr. Zicker, who was Manager of the Blanshard office becomes Regional Manager of the Edmonton area. Mr. Dougal transfers from Colwood to manage the Blanshard office. Mr. Hahn, who has been Assistant Manager at Blanshard, becomes Manager of the Colwood branch. Mr. Ball has been promoted from sales to Assistant Manager of the Blanshard St. office, and Mr. Hanson from sales to Assistant Manager of the Shelbourne office.

OAK BAY ORCHARD HOUSE

Studio from $21,000
1-Bedroom from $26,000
2-Bedroom from $36 000

WEEKDAYS 2-6 P.M.
WEEKENDS 12-4 P.M.

647 Michigan St
382-8231 382-8232

Kara Vista
2626 Blackwood St.

11½% Financing

ONLY A FEW REMAINING
Only $39,500 to $43,500

• Two-bedroom condominiums
• Large suites — average 1,200 sq. ft.
• Crestwood maple cabinets in kitchens with large eating area
• Quiet location
• Close to shopping, transportation
• Fridge and stove included
• Mortgage available up to 85% of price at 11¼% over 30 years.

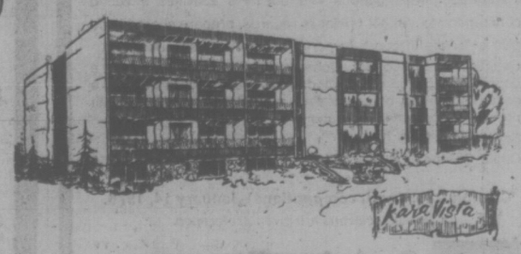

OPEN FOR VIEWING
1 P.M. to 5 P.M., MON. to SAT
Exclusive with
F. G. Carver & Co.
Prior Appointment 595-8664
Open House 388-9242

RETAIL MANAGEMENT TRAINEES

DO YOU WANT TO START THE NEW YEAR IN A NEW POSITION WITH A YOUNG AGGRESSIVE COMPANY? FIELDS STORES LIMITED HAS SEVERAL OPPORTUNITIES FOR ENTHUSIASTIC CAREER-MINDED SALES PERSONNEL ON VANCOUVER ISLAND. OUR RAPIDLY EXPANDING COMPANY HAS NEED FOR A STEADY SUPPLY OF MANAGER TRAINEES, ASSISTANT MANAGERS AND MANAGERS AND WE ARE PREPARED TO TRAIN THEM NOW.

IF YOU WOULD LIKE TO JOIN A SUCCESSFUL ORGANIZATION AND GROW WITH IT, PLEASE SUBMIT A COMPLETE RESUME TO:

FIELDS STORES
1420 DOUGLAS ST.
VICTORIA, B.C.
ATT:
B. DESAULNIERS
DISTRICT MANAGER

Fields

The VICTORIA GENERAL HOSPITAL

is inviting applications for the position of

Assistant to the Accountant

The position requires a candidate in the latter stages of a C.G.A. or R.I.A. program. Working knowledge of Burrough's Sensimatic equipment is necessary, and previous hospital accounting experience is preferred.

Interested parties may apply to:

Personnel Department
Victoria General Hospital
841 Fairfield Road
Victoria, B.C. V8V 3B6

PROVINCE OF SASKATCHEWAN
CAREER OPPORTUNITIES

SCIENCE POLICY SECRETARIAT

Regina, Saskatchewan

The Government of Saskatchewan, under recently enacted legislation, is establishing a small dynamic group to act as a central resource unit with technological competence. Opportunities to contribute to the social and economic development of Saskatchewan, for technical staff knowledgeable in the areas of science and technology, are now available.

INDUSTRIAL TECHNOLOGY

Opportunity exists for an engineer with several years of experience in innovative industrial technology, preferably in the fields of electrical or mechanical engineering. This position will require a keen appreciation of the practical needs of industry at the technical level, and of the technological opportunities available for mature development of Saskatchewan industry.

ENGINEERING PHYSICS

This position is available to an engineering physicist with a Master's Degree and a few years of practical work experience related to complex physical systems of basic importance to society. This person should be capable of contributing to the forward technical planning and design in such areas as transportation, communication and energy systems.

AGRICULTURAL SCIENCE

This is an excellent opportunity for a recent graduate, with a Master of Science in Agriculture (or Bachelor's and equivalent experience) and one or two years of experience, to contribute to the over-all development of Saskatchewan agriculture. This person will have to be innovative and energetic in his or her contribution to the integration of agricultural resources with provincial forward planning.

SALARY RANGES

Industrial Technology ..... $1,884 - $2,835 per month
Engineering Physics ..... $1,483 - $1,882 per month
Agricultural Science ..... $1,108 - $1,412 per month

In addition to the salaries quoted for the positions listed, a cost of living adjustment of $40 per month is currently in effect. All salaries are presently under review.

Apply, with resume, to: Dr. Leon Katz, Director, Science Policy Secretariat, Room 137, Legislative Building, Regina, Saskatchewan. S4S 0B3.

CHALLENGE

A career with the Government of British Columbia

These positions are open to both men and women

Department of the Provincial Secretary

PARK TECHNICIAN

To be responsible, under direction, for the operation of Barkerville Historic Park, Cottonwood House and the adjacent Class A park.

Qualifications: The successful candidate for this fascinating and demanding position will have a diploma from a recognized Institute of Technology in a related discipline, or an equivalent combination of knowledge and experience; proven ability to deal with the public and supervise a varied staff; a knowledge of park operations, construction and maintenance procedures and an interest in the history of the area, extensive related experience

Salary $16,140-$17,832 plus $972/annum Isolation Allowance
Quote Competition No 75:1754A Location: BARKERVILLE

Department of Consumer Services

TRADES PRACTICES INVESTIGATOR

To conduct investigations into business activities affecting consumers; to inspect business records, prepare charges and give evidence in court; to perform other related duties.

Qualifications: Secondary School graduation, preferably with a degree or diploma in a related discipline, or police training, a good knowledge of accounting procedures; familiarity with provincial consumer legislation.

Salary: $14,364-$16,716
Quote Competition No. 76:117 Location: VICTORIA

Closing Date-(both competitions)-January 14, 1976.

Canadian citizens are given preference.

Public Service
COMMISSION OF BRITISH COLUMBIA
544 MICHIGAN STREET, VICTORIA, B.C. V8S 1S3

Obtain and return applications at above address

Now He Wants to Kill His Super Hero

HOLLYWOOD (Reuter) — A writer who created a popular figure in modern U.S. literature—the urban vigilante—is trying to kill off the screen version of his own creation.

Brian Garfield wants to have the film based on his book Death Wish, starring Charles Bronson, banned from television because he says Bronson glorifies the vigilante who kills off New York muggers.

Garfield, 36, who wrote another best-selling book on the urban vigilante, Death Sentence, has asked CBS, which owns the television rights, to ban the film.

Garfield even volunteered to forgo his own $50,000 royalties from the sale of the film to CBS if it would stop Death Wish. CBS responded by saying it will show the film at a late hour and with a prior warning about its content.

He says the vigilante who goes out on a self-appointed crusade of killing criminals either inspires imitators who kill indiscriminately or else degenerates into an indiscriminate killer himself.

In Death Wish, Garfield's vigilante ends up killing unarmed children because they look suspicious. In Death Sentence, published earlier this year, the vigilante inspires one imitator after another.

Garfield complains that Bronson portrays the character as "a knight in shining armor who never shoots unless shot at first."

Garfield, also the author of western novels, says there are a number of cases where people have drawn guns on holdup men and later admit they were inspired by the film Death Wish.

Unfortunately, their amateur handling of weapons led to the deaths of innocent bystanders, he said.

"I got the original idea for Death Wish from a very minor incident. I came back to my convertible car late at night and found the top of it had been slashed by a knife. I had the universal gut reaction—my property has been invaded, I'll kill him.

"Then it flashed through my mind, 'What if somebody actually did that?'

"It is a very attractive fantasy because it's so universal and so basic and biological. But it simply doesn't work."

Garfield says he objects not so much to the portrayal of violence on television as to the idea conveyed by many television shows that killing can solve problems.

"These great heroes . . . solve all their problems inevitably by wiping out all the bad guys.

"I object to that more than whether the depiction of violence is graphic or suggested—just the idea that murder is a legitimate solution."

Garfield's own suggestion for curbing the rising crime rate is to impose arbitrary prison sentences for armed robbery. For the third offence, the armed robber would be sent to prison for life without parole.

"Our first duty, as a society, is to make crime so expensive that criminals are deterred. The only deterrent that makes sense is to have criminal justice that guarantees swift apprehension, a fair trial and the absolute certainty that every convicted felon will be imprisoned."

Cessna Pilot Education is a sound business investment.

PHONE: 656-2833 or 656-4321

Cessna PILOT CENTER

$5.00

VICTORIA FLYING CLUB

$36,500

NEW 2-BEDROOM STRATA TITLE DUPLEX

Only 1 unit left.

Call TONE BRITTON REB HOMES LTD. 479-8301

VIEW THE WATER

Extra large treed lot Over 1600 sq. ft finished home.

TONE BRITTON REB HOMES LTD. 479-8301

BIG CAT LIKED WARM CAR

LAS VEGAS, Nev. (UPI) — The two officers in the patrol car knew immediately what was wrong. There was a black panther peering through their windshield.

The surprised officers gazed back at the big black cat, which had leaped atop the car Friday morning and was looking down on them.

Calls to the animal control centre went unanswered.

Another patrolman in the vicinity, hearing the radioed calls for help, sighted a car bearing the personalized licence plate "CATS." Putting two and two together, he had the licence traced and found the auto belonged to Keith Evans, who lives nearby.

Evans was summoned, gathered up the panther "like a pussycat" and took it home, said the officers freed from their patrol car.

people

Preacher Nearing End Of 60-Hour-Long Sermon

BIRMINGHAM, Mich. — After more than 50 hours of non-stop preaching, the Rev. Robert Marshall was anything but "preached out" and was well within reach, witnesses said, of surpassing the record mark of 60 hours, 25 minutes.

If Marshall, a 35-year-old Unitarian minister, can continue, at noon today he will have surpassed the Guinness Book of World Records mark set by an Irish minister, Robin J. Williamson.

"He's astonishing," said one of the 45 or 50 persons who was at the Birmingham Unitarian Church in the predawn hours today listening to Marshall.

His sermon was entitled "From Abraham to Augustine," and was an Analysis and Critique of the shaping of western religious tradition.

The sermon began at 12:01 a.m. New Year's Day and Marshall planned to keep going until 1:01 p.m. today just to make sure he surpassed Williamson's record sermon.

"He's now talking about the New Testament, about whether Christ said he was the Messiah," a spokesman said of Marshall. "He steps away from the lectern and walks around once in a while as he speaks. His legs need circulation."

Marshall, who took a six-month sabbatical leave at the beginning of the New Year, has a pulpit table to reach that's loaded with raisins, vitamin pills, vegetable soup and throat sprays and lozenges.

The marathon sermon, Marshall says, is a final show of faith, hope and stamin before he begins his sabbatical.

"I'm getting all the sermons for the next six months out of my system," he said in an earlier break.

MILWAUKEE — Love wasn't so wonderful the second time around for Wilbert and Patricia Ann Harmon.

Mrs. Harmon, 41, told Judge Ronold Drechsler Friday she had been left on the doorstop of a justice of the peace moments after the couple's second marriage three years ago in Waukegan, Ill.

So she said she wanted a divorce.

Mrs. Harmon testified that she and Harmon were married for the first time in 1960 in Chicago and were diverced in 1964 in Milwaukee. At that time, Harmon was ordered to pay $65 a month support for their daughter Kimberly.

Mrs. Harmon said he paid nothing and owed $7,800 when he contacted her three years ago and asked if she would marry him again. Later, she said, one of his relatives told her he had sought the remarriage to wipe out the $7,800 arrears.

Drechsler granted Mrs. Harmon her second divorce on grounds of desertion, ordered Harmon to pay $65 a month support under a new order and ordered that the $7,800 be made part of Harmon's record.

CAPE TOWN — Dr. Christiaan Barnard today performed his fifth twin-heart operation, implanting a second heart in the chest of a patient whose own heart was failing.

This was the second such operation in six days performed by the heart-transplant pioneer and his team at Groote Schuur Hospital.

The patient was not named but was believed to be a 49-year-old white man. He was given the heart of a 20-year-old African fatally wounded during a burglary attempt, hospital sources said.

WASHINGTON — Former first lady Mamie Eisenhower is reported to be comfortable and responding to hospital treatment for a viral infection.

While her grandson David and his wife Julie Nixon Eisenhower visited China, the widow of president Dwight Eisenhower was taken to Walter Reed Army Medical Centre by ambulance Wednesday.

WASHINGTON — Betty Ford was feeling much better but still weak from a bout of intestinal flu, her press secretary said Friday.

Sheila Weidenfeld said Mrs. Ford was catching up on her mail received while the Fords were on their holiday trip to Vail, Colo.

BOOK NOW . . .
Banquets, Receptions, Parties, etc.
from 25-1,100 People
STARDUST
385-1031

Revelry Robbery

New Year's revelry cost Peter Matiachuk and his wife $535, money that had been set aside to pay for their living expenses for January.

Central Saanich police said while the couple was out partying someone broke into their home at 1115 Clarke and stole the money which had been left in an envelope on the top of a dresser in their bedroom.

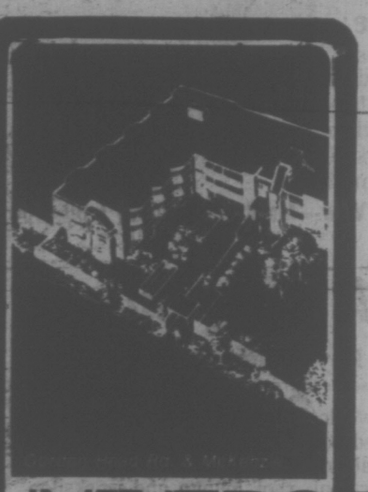

UNIVERSITY PARK TERRACE

Built with imagination and feeling for the people who will make it their home.

There are only a few of our lovely one and two-bedroom units left. They are selling fast because of their outstanding location—right next to The Racquet Club and University and their wide range of amenities—whirlpool, sauna, exercise room, lounges and reading rooms.

Come and see us at University Park Terrace—1870 McKenzie Avenue, at the corner of Gordon Head Road.

Open for viewing daily—Including Sundays from 1:30 p.m.-6:00 p.m.
Telephone 477-8549

For Special appointments 384-4630

ELECTRICIANS

Wanted for large industrial plant located in the Bow Valley, approximately 50 miles west of Calgary.

Must be Journeymen Electricians or 4th year apprentices. Previous maintenance experience and/or experience with industrial process controls and logic circuits will be an asset.

Current major expansion and modernization program will provide a challenge to individuals looking for permanent employment.

Applicants may call or write:
Mr. H. M. Edmonds
Canada Cement Lafarge Ltd.
Exshaw, Alberta, T0L 2C0 Telephone (403) 673-3533

Canada Cement Lafarge Ltd.

PROVINCE OF SASKATCHEWAN
CAREER OPPORTUNITIES

DIRECTOR
ENVIRONMENTAL IMPACT ASSESSMENT BRANCH
Department of the Environment
Regina

SALARY: $21,096-$25,928 per annum (Salary under review)
(plus cost of living adjustment of $40 per month)

DUTIES: The successful applicant will implement the Department's environmental impact assessment policy and program. The major responsibility involves review of terms of reference, monitoring and final review of impact assessment reports prepared by proponents of development projects. Duties include co-ordination of branch activities with other agencies of the provincial and federal governments; supervision of professional staff and consultation with professional and technical personnel of government and non-government agencies; management of the public involvement activities related to environmental assessments, and development, review and updating of assessment guidelines, procedures, legislation and programs.

QUALIFICATIONS: The incumbent must have graduated from a university; have organizational and managerial experience; be able to combine common sense with scientific awareness; and be able to work with people within and outside government.

Please quote competition number: 116017-5-204

Forward all applications and/or resumes to: Public Service Commission, 1820 Albert Street, Regina, Saskatchewan. S4P 2S8

Please quote position, department and competition number on all applications and/or inquiries.

LEASING VALUE

1976 GRAN TORINO 4-DOOR HARDTOP

36 Month Net Lease Per Month
$139
(Plus tax, licence and insurance)

351 C.I.D. 8-cylinder engine, automatic transmission, power steering, power front disc brakes, white side-wall tires, rear window defroster, deluxe seat belts, AM radio, fuel sentry vacuum gauge, body side mouldings, undercoat, 12 Month-12,000-Mile Factory Warranty, Plus 12-Month-12,000-Mile Extended Power Train Warranty

EXECUTIVE CAR LEASE LTD.
1060 YATES ST., VICTORIA 384-1144

CONVENIENT financial services...

FIRST CITIZEN

A service we started in 1973 for people 65 and over.

Now extended to 60 and OVER

- Free chequing
- Free travellers' cheques
- Free money orders
- A safety deposit box for only 4.50
- An income tax return service at a modest fee
- Passport applications and free courier service to Vancouver Passport Office
- Special help with investment of retirement cash savings
- Employees who will take the time to help solve your problems

VICTORIA PROVINCIAL GOVERNMENT EMPLOYEE'S CREDIT UNION

People Helping People Since 1940

547 Michigan Street
V8V 1F5
382-5165

710 Broughton Street
V8W 1E1
385-1437

Free for brides-to-be... The Daily Colonist and Victoria Times Bridal Shower Gift Pack Worth over $20.00

Just look at what you receive in the exciting Bridal Shower Gift Pack:

- ♥ More than 35 full-size, top-brand household products.
- ♥ Over 20 booklets from top-name products containing recipes and household hints.
- ♥ Two weeks gift subscription to The Daily Colonist or Victoria Times.
- ♥ Total Retail Value—Over $20.00

If you are going to be married during the next few months, don't miss out on this wonderful wedding gift from Victoria Press Ltd. Simply complete the coupon and mail it to us. There's nothing to buy and absolutely no obligation. By the way, if you have a friend or relative who is a bride-to-be, you may complete the attached coupon and mail it on her behalf. We'll take care of the rest.

All registrations must be received before the wedding, and the offer is limited to brides-to-be who will take up residence, after their wedding, within 25 miles of Victoria where home delivery of the paper is available.

BRIDAL SHOWER DEPT.,
VICTORIA PRESS LIMITED
P.O. BOX 300, VICTORIA, B.C.
V8W 2N4

Please register the following for the Victoria Press "BRIDAL SHOWER" GIFT PACK

(Please print)
Name of Bride-to-be ..... (First Name) (Surname)

Name of Bridegroom ..... (First Name) (Surname)

Present Address of Bride-to-be ..... (Apt. No. if any) (Street No.) (Street)
..... (Postal Code) (City or Town)
(Telephone: Home or Business)

Date of Wedding ..... (Day) (Month) (Year) Church .....

Name of Person Officiating (Minister, Priest, Rabbi, etc.) .....

Check if you are:
☐ Bride-to-be ☐ Mother ☐ Relative ☐ Friend

Your Name .....

Your Address ..... (Apt.) (Street No.) (Street
(Postal Code) (City or Town) (Telephone)

Bruins Extend Streak

Times News Services

"Giveaway" tendencies were displayed by both Boston Bruins and Vancouver Canucks, so Friday's 4-4 National Hockey League deadlock in Vancouver appeared to wind up as a just result.

The split, however, served Boston best. Bruins extended their unbeaten record on the road to 12 straight and, in doing so, moved into a two-point lead over the idle Buffalo Sabres in the Adams Division.

Canucks pulled to within nine points of Chicago Black Hawks, the Smythe Division leaders.

Both clubs took turns at giving the puck away with the Bruins handing Vancouver two goals and the Canucks giving up the puck on three Boston scores.

Darryl Edestrand, Jean Ratelle, Dallas Smith and Andre Savard scored the Boston goals while Gerry O'Flaherty led the Canuck attack with two goals. The other Vancouver marksmen were John Gould and Bob Dailey.

Vancouver led 3-2 after the first period on the strength of two weird goals before the Bruins knotted the game at 4-4 after 40 minutes.

Edestrand opened the scoring with a sharp-angled shot which went in off Vancouver goalie Gary Smith's pad but the Canucks tied it when Gould's centering pass hit Bruin defenceman Brad Park and wound up behind goalie Gilles Gilbert.

O'Flaherty and Ratelle traded goals before Dailey blasted a drive from 120 feet away which Gilbert missed with one second remaining in the period.

O'Flaherty extended the Canuck lead to 4-2 early in the second period, outmuscling two Bruins to shovel a shot into the Boston net with Gilbert down on the ice.

Vancouver took its turn in giving the Bruins two chances which they used to tie the score.

Dennis Ververgaert handed Smith the puck at the Canuck blueline an the Bruin defenceman scored on the short side.

Three Canucks allowed Savard to wriggle free along the boards for the tying marker with two minutes left in the second period.

Elsewhere Friday, Atlanta Flames found a sure way to cure coach Fred Creighton's nerves. The Flames scored three first-period goals in less than three minutes and proceeded to crush St. Louis Blues 7-1.

In other action, California Golden Seals outlasted Washington Capitals 8-5.

The Flames, averaging just three goals a game before their 8-1 rout of New York Rangers on New Year's Eve, have outscored their opponents 15-2 in their last two contests.

"I was worried before the game started," Creighton said. "I was afraid we might be flat after that game in New York. I thought there might be a letdown. But after we got the first three goals, I felt better."

PUCK IS ELUSIVE TARGET as Atlanta's Curt Bennett battles for possession with pair of St. Louis rivals, including Red Berenson (9), during National Hockey League game Friday night in Atlanta. Berenson and Blues didn't win many struggles for puck and were thumped 7-1 by Flames.

bill walker

Super-Trout Instant Hit And Best Seller In U.K.

Cleanig out the year-end drawer in contemplation of the new—or, have you heard about super-trout? Yes, super-trout is not only coming, it's already a fact in Great Britain. New fish farming methods have produced a monster, a fast-growing trout that could become a best seller at the market place and more fun for the angler too. The new breed of fish weighs in at 33 pounds, give or take a few ounces, and is the result of years of selectivity cross-breeding of millions of fish.

The program has been so successful, it is reported, that the fish put on between two-and-one-half and three pounds a month in weight and lay up to 14,000 eggs. It is expected that the fish hatched from the eggs will be even bigger than the last lot with the ultimate being the prediction that in the next few years it is not unlikely that the weight could reach between 50 and 60 pounds. And how would you like to try one of those beauties on your fly rod? Otherwise, it is also expected that super-trout will become regular fare with British housewives because of the high price of fish from the sea, a staple in the country, and more to the point, the present international cod war.

★ ★ ★

Or maybe you read what Willard Harrell, the Green Bay Packer's rookie, said of artificial turf: "Sometimes, during a game, I have to spit, but I can't do it on artificial turf. I feel like I'm spitting on the carpet." Then there's Slick Watts of the Seattle Supersonics of the National Basketball Association. Here's a pro with a difference. Watts has a clause in his contract which says the Sonics can keep back part of his salary if his play doesn't merit the raise he got. "I don't want the money for nothing," Watts said. "I just want what I work for."

There has been nothing new from Bates, regarding the rule which has put Bob Burrows out of the World softball championships in New Zealand next month, Burrows being an ex-professional and all that. But, despite the oversight, the explanation is simple enough. The smaller countries in world softball don't want Canada or the United States to be able to use ex-pros and become more powerful than they are already, having won the last two championships. So why give these countries an extra advantage, there being so many ex-professionals available because of the predominence of baseball? And, as each country has only one vote, it is unlikely the rule will be changed to satisfy Bates or other clubs in the future. Still, it would be nice to see the rule.

When Bill Veeck recently bought control of the Chicago White Sox, the inevitable happened. Someone called and asked who was the midget who was sent in to pinch hit for the St. Louis Browns when Veeck was the guiding hand there? The answer: It was the late Eddie Gaedel, who was three feet, six inches tall and weighed 65 pounds. And the fellow he batted for: Frank Saucier. Remember him?

★ ★ ★

Times columnist Bess Forbes has a great idea. "Why," says Bess, "should Victoria give all its sports mementoes to the B.C. Sports Hall of Fame? Why don't we start our very own hall here?" And Bess promises to pursue the matter further, because already she has had much favorable reaction from her plan. When advised that Ab Travis still had the ball with which he scored the only goal as Victoria defeated Fulham of the English first division 1-0, here, back in 1951, plus other bric-a-brac of that occasion, and was willing to present them to the B.C. Hall, Bess said. "Why? That's a part of Victoria.

"Besides, she added, "I can go back further than that." So, over to you Bess, with our blessing. Hit council, or whoever. We do need something.

★ ★ ★

Can't recall how the subject came up, but Howie Morenz, the one-time Montreal Canadien flash, wan't French. He was of German-Swiss stock. Computers may be great, too, and are often criticized for bloopers, not answering letters and all that. They don't always measure up in sport either, but then neither are calculators always perfect. It happened in horse racing. In a Superfecta payoff at Hazel Park in Detroit, the computer couldn't figure out what to do with a dead heat for fourth place. So the sharp-pencil gang took over. And what they came up with made the lucky ticket holders happy indeed. It should. For their payoff worked out to $1,704.40. The right figure should have been $852.20.

So the odd booboo creeps into type now and then. But some do get caught such as the recent wire story of a fight in which it was said . . . "so and so was knocked out in the fourth inning . . ." Or the hockey yarn where the writer penned . . . "the puck hit tite player on the skate and bounced into mid court . . ." And it's just a thought ,but how would you like to be a centre in the NFL knowing that at least three quarterbacks are alleged to be members of the gay set? Yes, it's been one of those years.

Financier Saves Grand Prix Race

JOHANNESBURG (Reuter) — A millionaire has come to the rescue of the South African motor racing Grand Prix which was taken off the 1976 world championship calendar last month due to lack of funds.

Louis Luyt announced Friday night he was putting up about $260,000 to save the country's most prestige sporting event.

The South African Motor Racing Club said it would now have to approach the world motor racing authority, the Commission Sportive Internationale, to have the Grand Prix reinstated on the calendar.

Alex Blignaut, SAMRAC manager who announced the cancellation of the race at a CSI meeting in Paris Dec. 13, said he had already spoken to the Formula 1 Constructors' Association in London about Luyt's decision to sponsor the Grand Prix.

"The association's negotiator told me that as far as the Grand Prix teams were concerned they would be delighted to come to South Africa," Blignault said.

He said the race cost around $600,000 to stage.

"We were able to raise about half that sum, but just couldn't manage the rest," he said.

Cowboys Are Planning To Take Most Chances

LOS ANGELES (AP) — Coach Tom Landry of Dallas Cowboys says his team will take more chances Sunday than will Los Angeles Rams, but he still counts on defence to win the National Football League playoff game.

Defence has been the main forte of the Rams who were 12-2 in the regular season and then beat St. Louis 35-23 in the opening Super Bowl playoff game.

"I hope it will be a tough defensive game," Landry said on his arrival in Los Angeles, "because then we have a chance. We have players capable of playing great defence."

The National Football Conference championship game is scheduled Sunday at 1:05 p.m. PST with all 91,038 seats in the Los Angeles Coliseum sold out. So the game will be televised locally as well as across North America.

Coach Chuck Knox of the Rams announced that his regular quarterback James Harris has recovered from a shoulder injury and will start against the Cowboys.

It could be revenge for Harris who completed just one pass for five yards against the Cowboys as Dallas won the season opener 18-7.

In practice, reserve Ron Jaworski has been playing the part of the Cowboys' Roger Staubach who threw the 50-yard pass that beat Minnesota 17-14 last Sunday.

"We played them and we got our butts whipped," said Knox of the first meeting of the regular season with Dallas. "Who's kidding who, we know their type of football."

Knox has lost five regulars via injuries but he has both Harris and offensive tackle Charlie Cowan back from the injured list for this title game leading to the Super Bowl.

"I don't think anyone really has the field advantage," added Knox with his tongue not visibly in his cheek.

However, the natural turf of the Coliseum has aided the Rams and the crowd will be cheering the home town club. The Rams are 21-2 at home in the three years Knox has been coaching in Los Angeles.

Los Angeles has made it to the playoffs the last two years, losing to Dallas and then to Minnesota.

Dallas, under Landry, has been in the playoffs nine of the last 10 years but stands as a six-point underdog this time.

With Staubach and the pas-orientated shotgun offence, the Cowboys are dangerous all the way.

"We put in the shotgun as an obvious pass offence because defences were coming up with obvious formations against the pass," Landry said.

"The shotgun was no surprise in our first game," Knox declared. "They just executed the plays so well."

Lords Clipped

LANGLEY (CP) — Kim Hillkewich's power-play goal a 14:34 of the third period lifted Nanaimo Clippers to a 6-4 win over Langley Lords in British Columbia Junior Hockey League action before 866 fans Friday night.

Trailing 4-2 going into the final period, the Clippers rallied for a tie on goals by Jim Slater and George Fritz before Hillkewich scored on a wrist shot that went under the leg of Langley goalkeeper Dale Neilsen.

Brian Day scored an empty-net goal in the final minute with other Clipper goals coming from Morley Anderson and Gary Lupul.

Mark Taylor and Terry Lescisin scored two goals each for the Lords, all in the second period.

Each team had one major penalty and Nanaimo took seven of 13 minors.

Player Injured As Wolves Lose

SUDBURY, Ont. (CP) — The Czechoslovakian Young Olympics registered their third win in four games on their Canadian tour Friday night by defeating Sudbury Wolves of the Ontario Hockey Association Major Junior A Series 6-4 before 4287 fans.

The Wolves outplayed the Czechs for the major portion of the game and had a 44-31 edge in shots.

Vincent Lukac of the Czech team was taken from the game on a stretcher late in the third period after being charged right through the boards by Kevin Howe of Sudbury. Seconds after the Howe-Lukac incident, a minor fight broke out in front of the Sudbury net. Merian Stastny was given a game misconduct for swinging his stick at the Sudbury players.

Cox, Wade in Semis

DALLAS (AP) — Second-seeded Marty Riessen and Martina Navratilova used strong service games to soundly defeat the brother-sister team of Cliff Richey and Nancy Gunter 6-2, 7-5 in the $80,000 World Mixed Doubles tennis championships Friday night.

The Riessen-Navratilova team joined the British team of Mark Cox and Virginia Wade in the semi-finals.

Cox and Miss Wade took advantage of a slow court surface to take a 6-3, 6-4 victory over Andy Pattison of Rhodesia and Francoise Durr of France in Friday's other match.

sports

DOUG PEDEN - EDITOR

STARS OF THE SABRES AIMING FOR PRESTIGE

BUFFALO (AP) — Soviet Wings drilled for two hours Friday at a suburban rink in preparation for their exhibition hockey game Sunday against Buffalo Sabres of the National Hockey League. Afterward, the team talked through an interpreter about the Russian brand of hockey and how it differs from play in the NHL.

"Russian hockey has more finesse," said forward Vladimir Rasko. "It has more passes to the open man."

Coach Boris Kulagin agreed.

"In the NHL there are many stars," he said. "This is not so in the Soviet Union."

The Wings and another Russian club, the Central Red Army team, are playing a series of eight exhibition games against NHL teams in the United States and Canada.

And so far the Russian teams — both of them bolstered by national team members from other club teams in the Soviet Union—have shown themselves to be an excellent match for the NHL.

The Red Army team walloped New York Rangers 7-3 and battled to a 3-3 tie with Montreal Canadiens. The Wings trimmed Pittsburgh Penguins 7-4.

General manager Punch Imlach of the Sabres is taking the Sunday game quite seriously.

"I happen to think there's a lot of prestige riding on this game," he said. "I want to be the first team to beat the Russians in this series."

The game will be telecast on channels 2 and 6 starting at 10 a.m.

Coach Floyd Smith, whose Sabres lost 9-6 to Los Angeles Kings in an NHL game Thursday night, was so distressed after the game that he didn't even want to talk about the Russian game.

"I have nothing to say about the Russians," Smith said. "If we play like we did tonight, I'll get a good look at them Sunday. They'll have the puck all day."

On the basis of last season's performances, Buffalo will be the best team the Russians have played so far. The Sabres made it all the way to the Stanley Cup finals last year before being beaten by Philadelphia Flyers.

The Russians are aware of this.

"The only thing we know about Buffalo," said Rasko, "is that they were runners-up in the championships last season."

Cats Face Broncs; East Stars Named

The side action was almost as hectic as the one-ice performances Friday in the Western Canada Hockey League.

But Victoria Cougars, although not directly involved, suffered as the result of on-ice activity.

Cougars, still hopeful of overhauling third-place Medicine Hat Tigers in the Western Division standing, lost ground. The Tigers pulled eight points ahead of the Cougars by defeating Calgary Centennials 7-6.

In other games Friday, Regina Pats defeated Winnipeg Clubs 7-5; Saskatoon Blades tripped Brandon Wheat Kings 6-1, and Kamloops Chiefs joined New Westminster in a first-place tie in the West by beating the visiting Lethbridge Broncos 5-3.

The Broncos play the second of six games in British Columbia by meeting the Cougars in Memorial Arena tonight, starting at 8:30 p.m.

Reg Kerr, one of the smallest but most prolific defencemen in the league, proved tough on Lethbridge. He scored three goals and set up the other two as Kamloops defeated the Earl Ingarfield-coached Broncos.

Steve Tambellini, Brian Sutter, and Joe Meli scored for Lethbridge.

League president Ed Chynoweth of Saskatoon directed most of the side action. He announced the Eastern Division all-star team, fined and suspended Saskatoon coach Jack McLeod, and also ordered forced rests for three players.

McLeod was fined $500 and suspended for his next two games in Flin Flon (Jan. 29 and 30) as the result of an altercation with a referee on Dec. 17.

Elmer Ray of Calgary was suspended two games for throwing a chair out of a penalty box during a New Year's Day game in Edmonton. Edmonton players Dave Hoyda and Paul Mulvey were both suspended one game as the result of the Edmonton fracas.

McLeod, however, won't be suspended for the Jan. 14 all-star game in Lethbridge. He was named the Eastern Division team's coach.

Saskatoon's Bernie Federko and Blair Chapman, running 1-2 in the individual scoring race, were two of the four players who were named unanimously to the all-star team.

Winnipeg defenceman Kevin McCarthy and Brandon netminder Glen Hanlon were the other unanimous choices. Rounding out the first team were Sutter and Doug Gillespie of Lethbridge.

Goaltender Randy Ireland and Defenceman Rob Chapman of Saskatoon; Darcy Reiger of Lethbridge and Mike Wirachowsky of Regina; Rich Gosselin and Mark Davidson of Flin Flon, and Drew Callander of Regina made up the second team.

Reiger and Wirachowsky tied for the second defence berth.

McLeod will add seven players to the all-star team.

The Western Division squad will be named next week.

★ ★ ★

WESTERN DIVISION

	P	W	L	T	F	A	Pts.
New West.	37	24	9	4	195	132	52
Kamloops	37	24	9	4	186	123	52
Med. Hat	37	20	11	6	186	157	46
VICTORIA	36	16	14	6	155	155	38
Edmonton	34	11	19	4	144	164	26
Calgary	36	11	23	2	139	187	24

EASTERN DIVISION

	P	W	L	T	F	A	Pts.
Saskatoon	49	24	9	7	214	146	55
Brandon	38	16	17	5	164	157	37
Lethbridge	37	13	21	3	152	188	29
Winnipeg	37	13	21	3	163	185	29
Flin Flon	35	10	19	6	139	206	26
Regina	34	10	20	4	130	165	24

Next games: Tonight — Lethbridge at VICTORIA; Edmonton at Flin Flon.

WINNIPEG (5): Guy Lash 2, Don Hansford 2, Rick Dorman. REGINA (7): Drew Callander 2, Dollard Jory, Al Dumba, Rob Tudor, Greg Ing, Jon Hammond. Attendance: 1672.

SASKATOON (6): Fred Williams 2, Wes George 2, Dell Chapman, Blair Chapman. BRANDON (1): Murray Thomson. Attendance: 2479.

MEDICINE HAT (7): Morris Lukowich 2, Tom Bast 2, Cliff Lane, Brian Hill. CALGARY (6): Jerry Bancks, Dave Colborne, Clint Eccles, Paul Enquist, Glen Wylie. Attendance: 1,634.

LETHBRIDGE (3): Steve Tambellini, Brian Sutter, Joe Meli. KAMLOOPS (5): Reg Kerr 3, Larry Lesfander, Don Moores. Attendance: 2016.

AUSSIE HOOP SQUADS TEST RUNNERS SUNDAY

Two Australian teams will help supply an international touch to the district's high school basketball season.

A team from the Bulleen and Templestowe suburbs of Melbourne and another from Devonport, Tasmania, will meet Reynolds squads in exhibition encounters Sunday.

The Bulleen-Templestowe squad will face the Roadrunners' senior boys' team at 4 p.m., following a 2:30 game between Devonport and Reynolds Junior Secondary.

Both games will be played at Reynolds.

Both visiting teams are club teams rather than high school representatives. Players range in ages from 15 to 18.

Bulls Could Use Walker's Talent

By The Associated Press

Another Chicago Bulls' loss caused Washington's Elvin Hayes to think for a moment. His Bullets had held Chicago to 11 points in the final quarter, then won in overtime.

The Bulls made exactly three of 13 shots in the first seven minutes of the fourth quarter.

It might have been different, thought Hayes, had Chet Walker been a player instead of a memory at Chicago Stadium.

"The Bulls miss Chet Walker so much that it's hard to believe they're the same team," he said after the 107-99 triumph had d ropped Chicago's record to 8-25—worst in the National Basketball Association. "There was nobody in the league who could go one-on-one with him on a crucial play."

And there were a number of crucial plays for the Bulls, who came up short after leading by seven points before that fourthquarter cold streak.

"When it came down to the final few minutes, it was experience that paid off," added Hayes, who scored six points in overtime to waste a 29-point performance by Chicago's Bob Love.

Wes Unseld made two key steals and grabbed five rebounds to help the Washington's overtime effort. His layup with 15 seconds remaining tied it 93-93 in regulation play.

In other NBA games Friday night, Buffalo Braves edged New York Knicks 106-105, Philadelphia '76ers topped Cleveland Cavaliers 112-101, New Orleans Jazz beat Atlanta Hawks 111-95, Milwaukee Bucks outscored Detroit Pistons 98-83, Golden State Warriors held off Los Angeles Lakers 113-105 and Boston Celtics nipped Seattle SuperSonics 102-98.

In the American Basketball Association, New York Nets downed San Antonio Spurs 104-96, Kentucky Colonels tripped Virginia Squires 116-104 and Denver Nuggets defeated Indiana Pacers 137-125.

KEN ROSEWALL UPSET VICTIM

MELBOURNE (Reuter) — Unseeded Mark Edmondson scored a sensational upset in the semi-finals of the Autralian open tennis championships today, eliminating top-seed Ken Rosewall 6-1, 2-6, 6-2, 6-4.

In Sunday's final, Edmondson, 21, will meet number two seed John Newcombe, the defending champion, who overcame Ray Ruffels by 6-4, 6-4, 7-5.

All four semi-finalists are Australians.

COUGAR Hockey

GREGG ANDERSON
WINGER
Saturday, 8:30 P.M.
Memorial Arena
Event No. 19
VICTORIA COUGARS
take on
LETHBRIDGE
Adults $3.00, Youths and Senior Citizens $1.75
Children Under 12 $1.25

DONOHUE JOINS HEWITT AT CELEBRITY DINNER

One of Canadian sports' most familiar voices will be heard "live" in Victoria for the first time and Jack Donohue is coming back to give his second report to the Greater Victoria Sports Celebrity dinner.

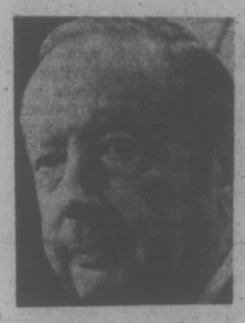

FOSTER HEWITT

Foster Hewitt, the voice of hockey to millions of Canadians, and Donohue, coach of Canada's national men's basketball team, today were announced as two of the keynote speakers at the March 15 dinner in the Empress Hotel.

It will be Hewitt's first appearance at the dinner, inauguarated nine years ago. The 73-year-old broadcaster is best known for his play-by-play coverage of National Hockey League games in Toronto's Maple Leaf Gardens.

His "Hello Canada, and hockey fans in the United States . . ." ranks as one of the most familiar introductions of any event.

The 73-year-old broadcaster covered his first game March 23, 1923, from the old Mutual Street Arena in Toronto, an Ontario senior final.

His contribution to the growth and development of hockey earned Hewitt a place in hockey's Hall of Fame in 1965.

Donohue was a speaker at the annual event four years ago and is regarded as one of the "greats" of the banquet circuit. Last march, for example, Donohue stole the show from the illustrious Leo (the Lip) Durocher in Calgary.

Before coming to Canada to coach the national team, Donohue coached LaSalle University in New York.

Highlight of the dinner is the naming of Victoria's outstanding teams and individual performers in sports for the past year.

The dinner is co-sponsored by the Saanich Kiwanis Club and the Victoria Sports Council and proceeds go to help the Kiwanis Club's crippled children's projects.

JACK DONOHUE

Tickets for the dinner are now on sale and remain the same price ($12.50) as last year.

Ottawa to Welcome Spurs But Not With City Money

OTTAWA (CP) — The unlikely combination of a drummer and a retailer in ladies wear are bringing another World Hockey Association franchise to Ottawa on a trial basis.

Denver Spurs, formerly Chicago Cougars, become the Ottawa Civics next Wednesday when they play New England Whalers in their new Ottawa home rink.

Ron Sparling, who plays drums for a living and Henry Feller, owner of a downtown ladies wear store, are hoping that the team can attract enough fan support in their two games to entice owner Ivan Mullinex of St. Louis to stay for the rest of the season.

The game plan then is to convince enough Ottawa people to invest in the club, which has a purchase price of about $1.5 million.

Ottawa failed to give enough support to Ottawa Nationals, an original WHA franchise. The team moved to Toronto and became the Toros.

Whether fans here will do better by the new club remains a question. But the Ottawa 67s, of the Ontario Junior Hockey League, have lost fan support and are drawing an average of 1,000 fans less a game than a year ago.

The Civic Centre, new home of the Spurs, can accommodate a standing room crowd of 9,000. The Spurs averaged 3,500 in Denver.

Howard Darwin, owner of the 67s, said in an interview Friday that crowd support in Ottawa was an erratic thing. He noted that the touring Russian club drew less than 5,000 here this year compared to a full house a year ago.

Ottawa Mayor Lorrie Greenberg said the city fathers would welcome the Spurs but added "there is no way we will risk one dollar of the city's money."

In an interview, Feller agreed that attendance at the New England game and another against Houston would tell the tale.

"If they the fans don't turn out, then he Mullinex can take his team back," said Feller.

Sparling, who learned on New Year's Eve that the Spurs were available, said he now is scrambling for rink time for the club.

Sparling and Feller organized the Founders' Club about a year ago with the aim of bringing a WHA team to Ottawa. But the Spurs — then Chicago Cougars — turned them down.

Neither Sparling nor Feller even suggest they can put together a group that can afford to buy the Spur franchise.

"If it's going to go here," said Sparling, "it will have to operate the same way Winnipeg does — as a community-owned non-profit organization."

FAN SUPPORT BETTER

TORONTO (CP) — While a number of its franchises are hurting financially, the World Hockey Association has shown an increase in fan support to date over the same period in the 1974-75 season.

In a statement released Friday by the league offices, the WHA says 1,816,959 fans paid their way into games as of Dec. 31, 1975. This compares with 1,706,761 for a similar period last season.

The Western Division increase was 14-per-cent, to 593,935 from 520,372. The division included at the time the figures were tabulated the WHA champion Houston Aeros, the Denver Spurs, Minnesota Fighting Saints, Phoenix Roadrunners and San Diego Mariners.

Houston appears to be the most healthy Western franchise where attendance figures are up 30.6 per cent—to 150,567 from 115,286.

Despite the increase in support, three of the Western Division teams—Denver, Minnesota and San Diego—are known to have serious financial problems and the Spurs were shifted Friday to Ottawa.

The Eastern Division, embracing Cincinnati Stingers, Cleveland Crusaders, Indianapolis Racers and New England Whalers, has had its attendance jump 26.7 per cent over last season. The division played to 534,060 fans, an increase of 112,710.

The Whalers, who moved their home games from Boston to Hartford, Conn., have shown the largest team increase—46.1 per cent.

Main increases in the five-team Canadian Division are at Quebec (20,129) and Winnipeg (15,183).

Once-Beaten Sooners Repeat As Best in College Football

The Oklahoma Sooners were named college football's champions for the second consecutive year Friday by The Associated Press.

Oklahoma, which rode an undefeated season to the national title last year, survived a midseason loss and exploited Ohio State's Rose Bowl loss New Year's Day.

The Sooners, who defeated Michigan 14-6 Thursday in the Orange Bowl after then top-ranked Ohio State Buckeyes had lost 23-10 to UCLA Bruins in the Rose Bowl, received 54½ first-place votes and 1257 total points Friday from a nationwide panel of 63 sports writers and sportscasters.

The Sooners, with an 11-1 record, were well ahead of No. 2 ranked Arizona State, 12-0. The Sun Devils, one of only two undefeated and untied teams in major college football this season, collected five first-place votes and 1038 points for their highest finish ever.

Alabama lost its opening game of the season to Missouri then won its next 11 games, including Wednesday night's 13-6 victory over Penn State in the Sugar Bowl, and that earned the Crimson Tide the No. 3 spot in the poll. They had 3½ first-place votes and 964 points.

That was seven points more than fourth-ranked Ohio State, which had held the No. 1 rating from the fifth week of the 1975 season until Friday. The Buckeyes lost the spot because of the upset by UCLA, and that game earned the Bruins the No. 5 ranking.

When Ohio State claimed the top spot in the fifth week of the season, the defending champion Sooners dropped to second after winning their second consecutive close game. Five weeks later, the Sooners lost to Kansas 23-3, suffering their first loss after 28 victories. But, as it turned out, the loss didn't derail Oklahoma's national championship express.

In the 41st year of The AP poll, Oklahoma won the national title for the fifth time. Notre Dame, which finished out of the Top 20 for the first time since 1963, has the most championships—six.

Flyers Nipped

Two-goal performances by John Entzminger and John Bechtold sparked Esquimalt Legion to a 6-5 victory over Fuller Lake Flyers in a South Island Junior "B" Hockey League game Friday at Esquimalt Sports Centre.

Jim Entzminger and Murray Allen scored Legion's other goals.

Glen Knappet and Gene Wrigglesworth each scored twice for Fuller Lake while Ken Ellison added the other.

Rick Anglin played a strong game in goal for Flyers, stopping 31 shots while Esquimalt's Brock Davies turned aside 26.

Soviets Retain Title

PORI, Finland (Reuter) — The Soviet Union retained the world junior hockey title Thursday, beating Canada, 5-2, in their final match.

Canada was represented by Sherbrooke Beavers of the Quebec Major Junior Hockey League who went into the game trailing the Russians by two points in the tournament standings.

The Beavers wound up tied with Czechoslovakia, each with two wins and two losses but the Canadian club took second place by having beat the Czechs 5-4. Finland and Sweden finished with 1-3 records.

Three Share Ssoring Lead

Lon Miles and Rick Johnston of Port Alberni and Powell River's Len Pepper share the individual scoring league in the Pacific Coast Amateur Hockey League.

All three have 29 points, four more than former scoring champion Selby Statz of Campbell River.

Standings and scoring leaders;

	P	W	L	T	F	A	Pts.
Powell River	18	10	6	2	85	73	22
Port Alberni	16	9	7	0	81	66	18
Campbell R.	18	5	11	2	81	88	12

Next game: Today — Port Alberni at Powell River.

	G	A	Pts.
Rick Johnston, PA	19	10	29
Len Pepper, PR	14	15	29
Lonnie Miles, PA	12	17	29
Selby Statz, CR	15	10	25
Glen Ivison, CR	8	17	25
Ron Boehm, PA	8	14	22
Fran McKee, PA	8	13	21
Bob Jackman, PA	8	12	20
Larry Cole, PR	5	15	20
Wayne Statham, PA	7	8	15
Jim McNeill, PR	5	10	15
Jean Rouillard, PR	4	10	14

NHL SUMMARIES

	GP	W	L	T	F	A	Pts
PATRICK DIVISION							
Philadelphia	37	23	6	8	168	100	54
NY Islanders	36	20	10	6	147	88	46
Atlanta	40	20	16	4	133	109	44
NY Rangers	37	15	18	4	114	143	34
SMYTHE DIVISION							
Chicago	37	15	10	12	121	103	42
Vancouver	35	13	15	7	114	113	33
St. Louis	37	11	21	5	111	144	27
Minnesota	36	12	22	2	82	129	26
Kansas City	37	11	22	4	85	137	26
ADAMS DIVISION							
Boston	38	20	9	9	135	112	49
Buffalo	37	21	11	5	162	109	47
Toronto	36	15	13	8	116	110	38
California	39	13	23	3	105	132	29
NORRIS DIVISION							
Montreal	37	26	5	6	157	76	58
Los Angeles	39	21	16	2	129	132	44
Pittsburgh	36	15	17	4	147	145	34
Detroit	36	11	21	4	94	138	26
Washington	38	3	30	5	107	167	11

NEXT GAMES: Tonight — Chicago at NY Islanders, Philadelphia at Pittsburgh, Atlanta at Kansas City, Washington at Montreal, Detroit at Toronto, Boston at Los Angeles.

CALIFORNIA 8, WASH. 5

First Period

1. California, Merrick (11) (Pappin, Hampton) 0:39.
2. Washington, Joly (6) 7:25.
3. Washington, White (12) (Marson) 9:39.

Penalties — Lynch (W) 0:33, Moxey (Cal), Marson (W) 1:24, Christie (Cal) 4:50, MacAdam (Cal), Lynch (W) (majors) 18:15, Brossart (W) 19:16.

Second Period

4. California, Sabourin (13) (Merrick, Pappin) 0:43.
5. California, Merrick (12) (Sabourin) 11:51.
6. California, Pappin (5) (Holt, King) 13:34.
7. California, Girard (5) (Merrick, Jacobs) 15:09.
8. Washington, Pyatt (16) (Lynch, Monahan) 18:41.

Penalties — Labre (W) 15:40, Frig (Cal) 17:37.

Third Period

9. California, MacAdam (12) 3:27.
10. Washington, Joly (7) (Clement, Stewart) 4:07.
11. California, Girard (6) (Merrick) 5:00.
12. Washington, Stewart (6) (Sirois) 11:51.
13. California, Merrick (13) (Girard, Frig) 12:58.

Penalties — MacAdam (Cal) 4:01, Bailey (W) 5:26, Ahearn (Cal) 5:59, Ahearn (Cal) (major, misconduct), Lynch (W) (minor, major, misconduct) 14:32, Murdoch (Cal), Marson (W) (double minors) 19:57.

Shots on goal by:

California	14	19	18—51
Washington	12	9	10—31

Goal — Simmons, California; Low, Wolfe, Washington.

Attendance — 12,262.

BOSTON 4, VANCOUVER 4

First Period

1. Boston, Edestrand (2) 2:14.
2. Vancouver, Gould (11) (Dalley, Bordeleau) 10:36.
3. Vancouver, O'Flaherty (6) (Lalonde, Ververgaert) 12:47.
4. Boston, Ratelle (12) (Sheppard, Hodge) 18:45.
5. Vancouver, Dalley (5) (Bilight, Lever) 19:59.

Penalties: Bucyk (B) 5:43; Lever (V) 17:20.

Second Period

6. Vancouver, O'Flaherty (7) (Ververgaert, Robitaille) 2:17.
7. Boston, D. Smith (2) 11:36.
8. Boston, Savard (7) (Hodge) 17:59.

Penalties: Edestrand (B) 6:44; Robitaille (V) 7:07, O'Reilly (B), Snepsts (V) (majors) 8:41, 17:30; Schmautz (B) 19:18.

Third Period

No scoring.

Penalty: Boddy (V) 6:39.

Shots on goal by:

Boston	10	9	9—28
Vancouver	10	7	4—21

Goal — Gilbert, Reece, Boston; Smith, Vancouver.

Attendance—15,612.

ST. LOUIS 1, ATLANTA 7

First Period

1. Atlanta, Comeau (12) (Kryskow) 4:27.
2. Atlanta, Lysiak (18) (Quinn, Manery) 4:43.
3. Atlanta, Ecclestone (3) (Meehan) 6:05.
4. St. Louis, Butler (5) (MacMillan, Hess) 16:28.

Penalties — none.

Second Period

5. Atlanta, Flett (16) (Comeau) 10:20.
6. Atlanta, St. Sauveur (15) 13:35.
7. Atlanta, Meehan (5) (Romanchych, Vail) 17:24.

Penalties — none.

Third Period

8. Atlanta, St. Sauveur (16) (Ecclestone) 2:10.

Penalties — Butler (SL) (major) 13:16; Carriere (A) 13:16, Gassoff (SL) 15:00.

Shots on goal by:

St. Louis	8	9	10—27
Atlanta	13	8	11—32

Goal: Johnston, Stanlowski, St. Louis; Bouchard, Atlanta.

Attendance — 13,465.

Eight VCC Rinks Win First Games

Victoria Curling Club entries led the charge into the second round of the South Vancouver Island mixed curling playdowns.

Eight Victoria rinks posted victories Friday on the opening draws of the 28-rink, double-knockout competition at Esquimalt Sports Centre.

Skipping Victoria rinks to success Friday were Steve Skillings, Don Edl, Bill Page, Wayne Statton, Gord Carmichael, Jim McGregor, Jr., Harvey Hodge and Tim Horrigan.

Former provincial champion Glen Harper and Ralph Fulford of Duncan, Esquimalt's Bill Crothers and Ken Wark of Playland were other first-round winners.

Friday's results:

First Draw

Skillings (V) 8, G. Smith (V) 7.
Edl (V) 10, Liebel (V) 2.
Crothers (E) 12, Thame (V) 4.
Harper (D) 10, Duncan (D) 1.
Fulford (D) 10, Valleau (D) 6.
Page (V) 11, Innes (V) 6.

Second Draw

Statton (V) 8, Ianerelli (E) 7.
Carmichael (V) 11, Matheson (RC) 6.
McGregor (V) 10, Becker (RC) 8.
Hodge (V) 8, D. Smith (V) 6.
Wark (Pl) 12, Tellier (V) 3.
Horrigan (V) 9, Dangerfield (RC) 8.

HOCKEY TRAIL

AMERICAN LEAGUE
New Haven 3, Hershey 1.
Providence 4, Baltimore 2.
Nova Scotia 4, Rochester 2.
CENTRAL LEAGUE
Dallas 3, Oklahoma City 0.
Tulsa 5, Fort Worth 4.
WESTERN INTERNATIONAL
Cranbrooke 4, Spokane 2.
Trail 8, Kimberley 4.
QUEBEC MAJOR JUNIOR
Montreal 3, Sorel 2.
Quebec 3, Chicoutimi 3.
Hull 7, Laval 2.
Cornwall 14, Shawinigan 2.
B.C. JUNIOR
Vernon 10, Kelowna 1.
Penticton 10, Merritt 7.
Nanaimo 6, Langley 4.
Chilliwack 0, Maple Ridge 4.
PACIFIC JUNIOR
North Vancouver 10, Surrey 3.
ONTARIO MAJOR JUNIOR
Hamilton 5, Toronto 3.
Windsor 7, Kitchener 6.
Oshawa 8, Kingston 7.
Ottawa 6, Sault Ste. Marie 5.
London 5, St. Catharines 3.

WHA SUMMARIES

	GP	W	L	T	F	A	Pts
CANADIAN DIVISION							
Winnipeg	39	25	14	0	157	110	50
Quebec	41	24	15	2	182	164	50
Calgary	39	21	14	2	151	122	44
Edmonton	42	15	25	2	142	176	32
Toronto	38	13	22	3	159	183	29
EAST DIVISION							
New England	36	17	16	3	110	105	37
Cincinnati	37	17	19	1	142	142	35
Indianapolis	35	14	19	2	103	111	30
Cleveland	35	13	20	2	113	127	28
WEST DIVISION							
Houston	34	21	13	0	138	119	42
San Diego	35	17	14	4	135	113	38
Minnesota	32	16	13	3	105	109	35
Phoenix	34	15	16	3	118	121	33
Denver-Ottawa	35	13	21	1	111	144	27

Next games: Tonight — Indianapolis at Minnesota; San Diego at Cincinnati, Cleveland at New England, Winnipeg at Calgary, Phoenix at Quebec, Denver at Houston.

PHOENIX (1): Michel Cormier (14th). TORONTO (4): Paul Henderson (12th and 13th), Lou Nistico (3rd), Frank Mahovlich (18th). Attendance: 9778.

QUEBEC (4): Steve Sutherland (12th and 13th), Chris Bordeleau (21st), Serge Bernier (19th). CLEVELAND (5): Jim Harrison (10th and 11th), Ron Ward (13th), J. A. Stewart (8th), Russ Walker (11th). Attendance: 7207.

OTTAWA (1): Jim Sherritt (10th). CINCINNATI (2): Rick Dudley (19th), Claude Larose (21st). Attendance 7379.

SAN DIEGO (3): Wayne Rivers (7th), Don Burgess (8th). INDIANAPOLIS (0). Attendance: 10,596.

CALGARY (3): Rick Sentes (9th), Ron Chipperfield (13th), Butch Deadmarsh (16th). EDMONTON (1): Rusty Patenaude (16th). Attendance: 6553.

Codders Revived

BUFFALO, N.Y. (AP) — Cape Codders of the North American Hockey League were back in business Friday, reorganized and refinanced by a group of Cape businessmen, the league announced.

The franchise folded Tuesday, but a group of 17 businessmen resolved the team's most pressing problem, the lease for the Cape Cod Coliseum in South Yarmouth, Mass.

SPORTS MENU

TONIGHT

HOCKEY

8:30 p.m. — Western Canada League, Vicoffre Cougars vs. Lethbridge Broncos, Memorial Arena.

8:30 p.m. — Big Six League; London Boxing Club vs. Lake Cowichan Lakers, Lake Cowichan Arena; James Bay Athletic Association Canadians vs. Chemainus Blues, Fuller Lake Arena.

SUNDAY

SOCCER

2:15 p.m. — First Division exhibition, Victoria West (Island League) vs. Pegasus (B.C. League), Royal Athletic Park.

2:15 p.m. — Island second division, Gillespie Electric vs. Victoria West, Heywood Avenue Park.

2:15 p.m. — Island third division, London Boxing Club Maroons vs. Castaways, Topaz Park.

2:15 p.m. — Island fourth division; Tsawout vs. Sooke, Centennial Park; International Restaurants vs. Vanterights, Blanshard Street; Harvey's Sporting Goods vs. Camosun College, Lambrick Park.

HOCKEY

3 and 6 p.m. — South Island Junior "B" League, Fuller Lake vs. Juan de Fuca, Juan de Fuca Arena; Saanich vs. Victoria, Memorial Arena.

BASKETBALL

2:30 and 4 p.m. — International high school boys' exhibitions; Bulleen-Templestowe of Melbourne vs. Reynolds Roadrunners, Devonport of Tasmania vs. Reynolds Junior High; Reynolds Senior Secondary gym.

MONDAY

HOCKEY

8:15 p.m. — Big Six League, James Bay Athletic Association Canadians vs. Victoria Western Homes Buckaroos, Memorial Arena.

BASKETBALL

9 p.m. — Victoria Womens League, Valkyries vs. Senior "B" 2, Victoria High School.

Title Retainde By Jaime Rios

KAGOSHIMA, Japan (AP) — Jaime Rios of Panama successfully defended his World Boxing Association junior flyweight title today with a 15-round decision over Kazunori Tenryu of Japan.

There were no knockdowns in the fight before a crowd of about 5,000.

AUTOMOBILE SALES POSITION

* Sales position now open with Reg Midgley Motors Ltd. for experienced car sales person to sell new and used cars.
* Your opportunity to sell new AMC Automobiles covered by The Buyer Protection Plan—the best guarantee in the industry.
* Your opportunity to sell reconditioned used cars backed by Reg Midgley Motors.
* Your opportunity to service your customers' needs in the complete Jeep line as well as used trucks and new Bendix Motor Homes.

Applicants Apply IN PERSON ONLY, to:
Mr. Reg Midgley or Mr. Bob Matthews
REG MIDGLEY MOTORS LTD.
736 Cloverdale Ave. No Phone Calls, Please

Woolco™ AUTOMOTIVE CENTRE

AUTOMOTIVE SERVICE SPECIAL
OFFER EXPIRES JAN. 10, 1976

PREMIUM BATTERY SALE
50 MONTH
One low price for most Compact, Medium and Standard North American Cars.
34.88
Made in Canada installed with exchange
Dry charged for over 4 years of dependable high performance power. Series 22F, 24, 24F only. 12 volt.
SIZES FOR MOST NORTH AMERICAN LUXURY CARS
Series 27, 27F and 74 side terminal with exchange, installed. 39.88

ENGINE TUNE-UP
MOST NORTH AMERICAN CARS
21.75 4 cylinder
6 cylinder 24.75 8 cylinder 27.75
Let Our Expert Mechanics:
Install: New plugs (Champion, AC, Autolite) points, rotor and condenser.
Adjust: Engine timing, dwell and carburetor.
Check: Air filter, Gasoline filter, PCV valve, Ignition wires, and complete electrical system.
INCLUDES ALL PARTS AND LABOUR!

Woolco DEPARTMENT STORES
Town and Country Shopping Centre
Douglas Street and Saanich
Personal Shopping only, please!
Store Hours:
Monday to Saturday 10 a.m. to 10 p.m.

COURSES FOR 1976
* RYA Coastal Cruising Sailing Course Grade 1 Starts January 7th
* RYA Motor Launch and Powerboat Course Grade 1 Starts January 8th
TONY BURTON SAILING SCHOOL LTD.
ROYAL YACHTING ASSOCIATION ACCREDITED SCHOOL
477-6325 OR 383-4011
YOU CAN'T AFFORD TO TEACH YOURSELF

VI COACH LINES
SKI THE BIG SLOPES
DAY TRIPS
MOUNT BAKER $13.50 each
January 10, February 14, April 24
MOUNT ARROWSMITH $10.00 each
January 24
FORBIDDEN PLATEAU $10.00 each
March 13
DAY TRIP RESERVATIONS BY PURCHASE OF TICKET ONLY
SKI HOLIDAY PACKAGE
BIG WHITE — KELOWNA $205.00 each sharing
February 22-28 — includes transportation, accommodation and breakfasts and dinners while at Big White, plus six days of lifts.
RESERVATIONS ARE 4, 6, or 8 to a room ONLY
For additional information call
385-2467
Or Call V.I. Coach Lines Depot, 710 Douglas Street, Victoria
B.C. PARLOUR CAR TOUR DIVISION

UNIFORM RENTAL SERVICE FOR BUSINESS FIRMS

Your "Unitogged" Service Man makes the best impression!
Take advantage of Nu-Way's Uniform Rental Service and give your firm an "out front" look. Uniforms for all types of services: delivery men's suits, service coats, coveralls, service station attendant's uniforms, etc. All neatly tailored, trim fitting outfits by Unitog.
Check our uniform rental system soon.
PHONE 382-4266
NU-WAY CLEANERS LTD.
420 William Street, Victoria
Unitog Representatives for the Greater Victoria Area

Democracy's Major Threat: Poverty

PERSPECTIVES AND PREJUDICES

By REV. J. A. DAVIDSON

For the majority of the people in the world today the great dominating problem is in a cold, empty feeling in the pit of the stomach which is unlikely ever to become a warm, full feeling. Hunger is the major stimulant of revolutionary discontent which could lead to total war in our time. The external aid programs of our government may, in the long run, be far more important for our national security than anything that can be done by our department of national defence.

Democracy's greatest enemy is not Communism of any other ideology; it is the acute, nagging dehumanizing poverty of so many of the world's people.

If you and your children were destined to go through life with that cold, empty feeling always in the pit of the stomach, would you see any really significant difference between the democratic style of life and the Communist or other totalitarian style? As Bertrand Russell once asked, "If one man offers you democracy and another offers you a bag of grain, at what stage of starvation will you prefer grain to the vote?" What kind of political decisions would you make if you and your family and most of the people in your community suffered from chronic malnutrition?

Here our calculating self-interest is not enough — although political reality and psychological insight demand that we do not casually dismiss such motivation. But compassion — literally, "suffering with" — must always be a dimension of our nation's foreign policy. There is, of course, at present a good deal of compassion in Canada's foreign policy, but it must be deepened and strengthened. And to do that we may have to sacrifice some of our national affluence, take a few raisins out of our fruitcake.

And the individual citizen cannot get off the hook by assuming that the matter is too big and too complicated for anyone to be concerned about unless he or she has a position of great influence. Effective pressure can be brought on leaders when it is felt that they are inadequately compassionate in their policy decisions: politicans are highly sensitive to bugging from the electorate on significant issues. And we can all exercise some constructive compassion through our support of the agencies of world-wide compassion, the mission programs of our churches, and work of international charitable organizations such as Oxfam and CARE.

Christians can find their guideline here in that awkward passage in the 25th chapter of Matthew's Gospel which pictures the Lord sitting in final judgment on all persons, sorting them out as "sheep" and "goats," as "the blessed" and "the damned." The Lord says this, among other things, to the blessed: "For when I was hungry you gave me food." And he says this to those whom he damns: "For when I was hungry you gave me nothing to eat."

Feminist Trek Being Made By Mormons

SALT LAKE CITY (NYT) — Mormon feminists are stepping out of the closet, and for many the trek is symbolically as hard as the cross-country journey their persecuted ancestors took more than a century ago to reach the Utah desert.

On first glance, "Mormon feminists" might almost seem a contradiction. The Church of Jesus Christ of Latter-day Saints denies women entry into the priesthood and opposes the U.S. Equal Rights Amendmant (E.R.A.), abortion and birth control, while promoting marriage and motherhood as a woman's most divine roles.

The Mormons' current president, Spencer W. Kimball, whose word is said to come straight from God, recently declared, "The role of woman was fixed when she was created" and pronounced members of the feminist movement "Pied Pipers of sin."

Nevertheless, the third annual "Women Unlimited" conference presented here recently made it clear that Mormon women increasingly are standing up for their rights, striving for careers outside the home and questioning long-held religious beliefs.

"The church can't tell anyone what to do," Linda Taylor, a young teacher, told the audience at one session. "If it comes to a choice, I'll take the E.R.A."

To non-Mormons, such a statement might seem melodramatic. But within Utah, where Mormons make up 60 per cent of the population and where polygamy is still practised illegally by some, women who espouse feminism risk personal attack as well as emotional anguish.

Indeed, several women interviewed asked that their names not be used because they feared reprisals or ostracism.

"I am very suspect," began one woman who wore an Equal Rights pin but considered herself deeply religious. She and several friends had formed an "underground" consciousness-raising group that they half-jokingly called their "cell," since traditionalists might brand them Communists.

"I've had Mormon men ask me right out if I'm a lesbian because I'm not married," the 33-year-old woman explained, adding that she and other unmarried friends have chosen to remain celibate rather than break the Mormon sex-before-marriage creed.

According to Moana Bennett, a church spokesman, the church believes man to be the "provider," woman the "nurturer." Thus, the president of the largest women's church auxiliary, Barbara B. Smith of the Relief Society, spoke out not long ago against the E.R.A. on the grounds that it could be "harmful to the solidarity of the family and the optimum protection of children."

The conference, sponsored by the University of Utah Women's Resource Center, reflected stunning modern-day paradoxes within Mormonism. One small meeting room, for example, featured two right-to-life displays, one abortion information table, a poster advertising Salt Lake City's homosexual bars and a Relief Society booth.

Sahuna Adix, director of the resource center, acknowledged the paradoxes when she remarked, "I can be a Mormon and still be a feminist, but by some people's standards I'm not a good Mormon." The problem, she said, was that many women had been conditioned to view feminism in strictly negative terms.

Charismatics Still Strong

MASSAPEQUA, N.Y. (N.Y.T.) — A few years ago, Long Island's traditionally conservative churches were confronted by a spiritual renaissance that forced many clergymen to re-evaluate their own roles.

Charismatics, or Pentacostals, as the new "reborn" Christians were called in a society that is inclined to label everything, were meeting in homes, singing the praises of the Lord, speaking in tongues (glossolalia), prophesizing, praying for healings, discernment and wisdom.

Roman Catholics and Protestants, young and old, and even some younger members of the Jewish faith called on others to repent and accept the salvation offered to them. They knelt in crowded services to be baptized in and filled with the Holy Spirit. Hallelujahs replaced quiet acknowledgement and "amazing Grace" and "How Great Thou Art" became the most popular hymns.

It was not Long Island alone, but the whole country that seemed to be caught up, in the spiritual renewal. It was the time of the "Jesus People," and of bumper stickers proclaiming, "Smile, God Loves You," "Jesus is Lord" and "Honk If You Love Jesus."

Most of all, it held a promise for greater things to come. Some even suggested that the long-awaited Second Coming of Christ was "at hand."

So what happened? The Jesus People are no longer flooding college campuses, newspapers display fewer pictures of people singing with eyes closed and arms uplifted.

"If things have quieted down, there is no evidence of it here," said the Rev. Gene Profeta, pastor of the Assembly of God Church of Massapequa, which has several services a week and is so overfilled that it has to "bar the doors," after its capacity has been reached, to conform with local fire laws.

But there is concern, too, that some elements of the Charismatic movement are heading in misguided directions, either through wrong motivations or a lack of understanding.

Much of the trouble stems from the fact that sometimes the new found freedom of spirit becomes too free, with the organizational church cast in the role of the enemy. For others, too much stress is placed on speaking in tongues, exorcisms or healings and the basic truths tend to fall by the wayside.

The Roman Catholic diocese and a number of the Protestant mainline (major denomination) churches generally support Charismatic groups, but, for the most part, they insist that they operate within the organizational body.

Some organizational Christians view Charismatics as anti-church; others think they are getting carried away with religious fervor and have become too clubbish; still others feel simply that the Charismatics have misplaced their mental tools.

The anti-church charge is one that deeply concerns many Charismatic leaders.

"I think that the whole point of the Charismatic movement is to restore the church," said the Rev. Ernie Hyle, a former Baptist minister who is now pastor of the nondenominational communtiy Christian Fellowship in Riverhead, N.Y. "This is God's doing, not man's.

Frozen Bacteria Diseases Denied

CHRISTCHURCH, N.Z. (Reuter) — Meedical officials today dismissed a report that Americans evacuated from a remote scientific outpost in Antarctica might have been affected by bacteria lying dormant under the ice for millions of years.

Dr. Joan Faoagali of the Christchurch Hospital said today one of the 12 evacuated men has hepatitis, another has the symptoms of the disease but might be just a carrier, and tests on three others have shown minor abnormalities.

The seven others brought out on Thursday appear to be clear of problems but are remaining in semi-isolation, she said. All 12 men were brought out from Siple station at the base of the Antarctic peninsula after reporting cases of nausea, vomiting and diarrhea.

The deputy medical officer of health for Christchurch, Dr. John Tees, has emphatically denied a report in a Christchurch newspaper that doctors are concerned that the men might have contracted an unknown disease caused by bacteria lying dormant beneath the ice for perhaps millions of years.

CHRISTIAN APOSTOLIC CHURCH
2663 Shelbourne St. Victoria, B.C.
A SOUL HEALING MESSAGE
Original Christian Doctrine
Sunday Service, 11 a.m.
Prayer and Meditation
Thursday, 7:30 p.m.
LECTURES IN SUCCESSFUL LIVING
Wednesday at 7:30 p.m.

Christian Reformed
Agnes and Glanford
WORSHIP SERVICES
at 10:30 a.m. and 7:00 p.m.
Minister: Rev. P. W. DeBruyne

THE BAHA'I FAITH
"O Son of Spirit"
Noble have I created thee, yet thou hast abased thyself. Rise thou unto that for which thou wast created.
"BAHA'U'LLAH"
For information phone 592-1154 or 385-6131

TRINITY
PRESBYTERIAN CHURCH
2964 Tillicum Road at Gorge Plaza
11:00 a.m.
"RESOURCES FOR THE ROAD"
Sacrament of Christian Baptism.
REV. GILBERT D. SMITH, M.A.

KNOX
PRESBYTERIAN CHURCH
2964 Richmond Avenue
11:00 a.m.
Rev. J. S. Clarke, M.A., D.D.

St. Andrew's Presbyterian Church
Dowatowa — Douglas St. at Broughton
The Rev. Bruce J. Molloy, C.D., M.A., B.D., M. Th.
The Rev. Andrew J. Mowatt, C.D., B.A., B.D., D.D.
11 A.M. "OUT OF THE EAST"
(Matt. 2: 9-10)
Church School, All Grades
7 P.M. "THE WILDERNESS and THE PROMISED LAND"
(Exodus 6: 6-8)
Dr. A. J. Mowatt at both Services

DOUGLAS STREET BAPTIST CHURCH
3277 Douglas Street
Interim Minister: REV. ROBERT VAUGHAN
9:45 a.m.
Sunday School for all ages
11:00 a.m.
"THE LORD'S SUPPER"
7:30 p.m.
"HEALTHY CHRISTIANS"
(1) "A Mind Alive"

FIRST BAPTIST CHURCH
877 North Park St.
11:00 a.m.
"FACING THE FUTURE"
Communion Service
John A. Watson, Minister
Mr. John Tunstall, organist and choir director

FRIENDSHIP BAPTIST CHURCH
Welcomes you to its
WORSHIP SERVICE—SUNDAY 10 A.M.
at
GORDON HEAD RECREATION CENTRE
1744 Feltham Road
Pastor: Rev. E. Kratofil 477-8478

VICTORIA BAPTIST CHAPEL
3220 Cedar Hill Cedar Hill Community Centre
fishers of men
Bible Study 10 a.m.
Worship 11 a.m.
Rev. Bo Brantley Phone 477-5474
"We love, because He first loved us" JN 4:19

Emmanuel
BAPTIST CHURCH
2121 CEDAR HILL CROSSROAD Tel. 592-2418
9:30 a.m. Family Service
11:00 a.m. Morning Worship
"FACING CHANGE and CHANGING FACE"
Communion at the Close of Morning Worship
7:00 p.m. — EVENING PRAISE
"AND NOW ABIDES . . ."
Pastor Archer preaching all three services
7:45 p.m. — "Focus"
Informal, personal, expressive worship.
Pastor: Norman K. Archer, B.D., A.L.B.C.
Associate Pastor: Karl Janzen
Youth Pastor: Rob Bentall, M.A.
Minister of Media: Frank Martens

CENTRAL BAPTIST
833 PANDORA AVENUE
"We Preach Christ Crucified Risen and Coming Again."
Pastor: R. D. Holmes Associate Pastor: Alex Shook
Asst. to Pastor: C. V. Eno Associate in C.E.: Miss Verne Scott
8:45 A.M. and 11:00 A.M.
Two Similar WORSHIP SERVICES
with the
WESTMONT CHOIR
from
SANTA BARBARA, CALIFORNIA
9:45 A.M.
FAMILY BIBLE SCHOOL
7 P.M.
"SPEAKING IN TONGUES TODAY"
• The Pastor Preaching
• The Witness Stand—Missionary Roy Hodges
• Male Voice Choir
"A Fellowship Church"

Saanich Community Church
(Mennonite)
998 Falmouth Rd.
10 A.M.
FAMILY WORSHIP
"Gift of Evangelism"
11 A.M.
Bible and Optional Classes
Pastor G. L. Brain 477-6111

ELK LAKE COMMUNITY BAPTIST
3045 Pat Bay Highway
Rev. Ted Follows 658-8813
10:30 a.m.
FREE-WILL

THE SALVATION ARMY
Citadel Corps 757 Pandora Avenue
Corps Officers: Major and Mrs. Ivan McNeilly
9:45 a.m. Sunday School
10:00 a.m. Holiness Meeting
7:00 p.m. Guest Speaker, Major Ron Walker
A Warm Welcome awaits you at the Army

SIDNEY FOURSQUARE
Sidney Foursquare Gospel Church
9925 FIFTH STREET, SIDNEY, B.C.
PASTOR: MONTY F. MOORE
PHONE: 656-3544 OR 656-2898
Sunday School 9.45 a.m.
Morning Worship 11.00 a.m. (Nursery care provided)
Evening Praise 7.00 p.m.
Bible Study & Prayer 7.30 p.m. Tuesday

VICTORIA ALLIANCE CHURCH
1708 Townley Street — Telephone 382-1821
PASTOR: REV. H. G. CLARK
9:45 a.m. Family Sunday School
11:00 a.m. Worship Hour (Communion Service)
7:00 p.m. Evening Evangel
"Holding forth the word of life."

PENTECOSTAL ASSEMBLIES OF CANADA

OLDFIELD GOSPEL CHAPEL
5508 Oldfield Road
9:45 a.m. Sunday School
11:00 a.m.—"MESSAGE FOR A NEW YEAR"
7:00 p.m. Gospel Service
Tues., 7:30 p.m. Prayer
Pastor L. W. Henkel —Everyone Invited— 658-5908

ESQUIMALT PENTECOSTAL CHURCH
BETHEL TABERNACLE 1100 COLVILLE ROAD
DAVE STREET, 386-6431
SUNDAY—9:30 a.m. Family Fellowship Hour
11:00 A.M.—"MESSAGE FOR A NEW YEAR"

NORTH DOUGLAS PENTECOSTAL TABERNACLE
Douglas at Canterbury
Pastor: Rev. Harold Pendray
9:45 a.m.—Sunday School
11:00 A.M. and 7:15 P.M.
REV. GILBERT ROWLAND PREACHING
Everybody Welcome

ASSEMBLY OF GOD (P.A.O.C.)
9182 E. Saanich Rd., Sidney, North off McTavish
Rev. Chas. Barker, Pastor Phone 656-2545
Sunday School 9:45 a.m.
11:00 a.m. Communion Service
"NEW CHALLENGES"
7 P.M. "A BALANCED BUDGET"
Everyone Welcome

CHINESE PENTECOSTAL CHURCH
800 Princess
SUNDAY: 9:45 a.m. Sunday School
11:00 a.m. and 7:30 p.m. Worship Services
Prayer — Wed. 7:30 p.m.
Youth, Friday, 8:00 p.m.
Pastor: Rev. Steve Wong 383-3878

COLWOOD PENTECOSTAL CHURCH
2250 Sooke Road
Pastor: D. L. McMillan Assistant: R. Bitterman
9:45 a.m. Sunday School
11:00 A.M. COMMUNION
7:00 P.M. PASTOR BITTERMAN

Glad Tidings
God's Word as it is— For Men as They are.
9:45 a.m.—Family Bible School
START TODAY IN THE "52 CLUB"
11:00 A.M. — PASTOR HAWKES
"THE ONWARD LOOK"
COMMUNION SERVICE
7:00 P.M. — PASTOR WELLARD
Great Preaching — Special Music
Good Fellowship
PERSPECTIVE WEDNESDAY, 9 P.M.
CHANNEL 10 EACH WEEK
Pastors: Paul Hawkes, Colin R. Wellard, Bill Hale

2571 Quadra Street
NAZARENE
382-6524
Pastor: Roland H. Feltmate
9:45 a.m. Sunday school
11:00 a.m. Morning Worship
6:00 p.m. Evening Worship
"A Family-Centred Church"

REFORMED EPISCOPAL CHURCH OF OUR LORD
FOUNDED 1874
Regular Sunday Service 11 a.m.
Holy Communion 1st Sun. Monthly 11 a.m.
Rector, Rt. Rev. Gordon Stacey
Assistant: Rev. H. Gleeson
EVERYONE WELCOME
corner Humboldt and Blanshard Sts.
May we wish each and everyone the Joy and Peace of the Christmas Season, Love and Understanding of one another in 1976

ESQUIMALT
CHURCH OF THE NAZARENE
806 Craigflower Rd., Robert R. Shafto, Pastor, 383-7480
9:45 a.m. Sunday School
11:00 a.m. Morning Worship
7:00 p.m. Gospel Service
DeVERNE MULLEN is Coming!

VICTORIA TRUTH CENTRE
There is an answer to every prayer and a solution to every problem.
SCIENCE OF THOUGHT
DR. E. M. SMILEY, MINISTER
11 A.M.: "THEY WENT HOME ANOTHER WAY"
Children's Church, Jr. and Sr. Young Peoples' Groups.
7:30 P.M.: "SINGLE-MINDEDNESS"
(Rev. Charles Glauser)
1201 Fort St. Everyone Welcome

Queens Apostolic
804 QUEENS AVENUE
Watch 'Good News' Channel 8 Sunday, 12 noon
"Your family will enjoy this family Church"
10:30 A.M. FAMILY LIFE HOUR
7:00 P.M. EVENING SERVICE
At both Services Godfrey and Bet Newton, Return Missionaries from Rhodesia.
Coming Jan. 9 and 10, 1976
WORKSHOP ON COUNSELLING
conducted by Dr. Clifford Ratzlaff, Ph.D and Jeanette Ratzlaff, M.A. — basic counselling skills within a Christian framework. For further information call Sue Burgess, 652-3365.

WESTMONT COLLEGE CHOIR
presents
"An Evening of Sacred Music"
at
LAMBRICK PARK CHURCH
1780 Feltham Road
SAT., JAN. 3rd at 7:30 p.m.
You are most welcome

CHRISTIAN SCIENCE
FIRST CHURCH OF CHRIST, SCIENTIST
A Branch of the Mother Church, The First Church of Christ, Scientist, Boston, Mass.
CHAMBERS at PANDORA
Sunday Services, 9:30 and 11:30 a.m.
Lesson Sermon: "GOD"
Wednesday Testimony Meeting, 8:00 p.m.
Reading Room — 1210 Broad Street
Nursery Come and Visit Us Elevator

THE CHRISTADELPHIANS
ADVANCEMENT OF SCRIPTURE KNOWLEDGE
1396 McKenzie Avenue
GREAT NEWS FOR THE WORLD
CAN YOU TRUST THE BIBLE?
A. Ormerod
Bible Address Everyone Welcome
Sun. 7:30 p.m. No Collections
Sunday School 9:30 a.m.
Memorial Worship 11:00 a.m.

Pastor: HARALD BREDESEN: SEE CHARISMA Sat. 10:30 a.m. Ch. 11
trinity christian centre
940 FULLERTON AVE.
11 a.m. HARALD BREDESEN.
7 p.m. WAYNE HAYWORTH
TUESDAY—PRAYER 7:30 P.M.
FRIDAY NIGHT CELEBRATION 7:30 P.M.
THURSDAY—SCHOOL OF DISCIPLESHIP, 7:00 P.M.

Hopes Fading of Return Home

STROVOLOS, Cyprus (NYT) — Stelios Kyprianou was working in a rock quarry in the Kyrenia district of northern Cyprus when Turkish troops invaded the island in July, 1974.

He and his family fled, eventually moving into a refugee camp in Strovolos, a suburb of Nicosia.

Almost a year and a half later, the Kyprianous are still here. The miner held his tiny grandson, born a refugee and named for him, and told a visitor:

"The way things are going, we have no hope of returning home. In the beginning I had many hopes, but the Turks will not retreat. They wanted Kyrenia, and they certainly will not leave there."

A few flaps down the rows of dirty white tents lives the family of Hambis Nicola, a shepherd from the same district. "Most of us do not believe we will go home," he said as his wife served cold lemonade. "The ones who do believe are fooling themselves."

These views represent an important change in attitude among the 180,000 Greek Cypriots left homeless when the Turks invaded to forestall what they saw as Greek threats to overwhelm the Turkish minority.

For many months the refugees repeated the same litany: We hope we will go home soon.

But 30,000 Turkish troops that still control 40 per cent of Cyprus are unlikely to leave, and hope has died as that grim fact has seeped through Strovolos like the chill rains of winter.

In one sense this could make a solution to the Cyprus problem easier. Any conceivable settlement would enable only a fraction of the refugees to return home, so the more ethnic Greeks face the reality of their plight, the more they may be willing to accept a compromise.

If some refugees are losing hope, their feelings of anger and injustice burn as fiercely as ever. Niki Eleftheriou can still see her house, just behind the Turkish lines not far from here.

Some refugees have tried to start new lives, so the population of Strovolos has dropped from 1,100 to 920.

Only 10 per cent of the refugees in general still live in camps, investment is starting again and some new jobs are opening up, but it is still difficult for older unskilled workers to earn a living.

REFUGEES who fled Kyrenia district of northern Cyprus when Turkish troops invaded in 1974 still live in camps and have little hope of returning to their homes. One elderly woman vowed to strangle (Archbishop) Makarios if he attempted a compromise permitting only part of the refugees to return.

PHENOMENAL GROWTH OF PENTECOSTALISM

Canadian Press

The recently-opened $2-million auditorium addition to Winnipeg's Calvary Temple is a far cry from the Azusa Street mission in California where Pentecostalism began in 1906. That contrast graphically depicts the phenomena growth of the Pentecostal movement.

The 1921 census uncovered only 7,012 Canadians who claimed Pentecostal affiliation. The 1971 figure was 220,390. In each decade since that 1921 census, Pentecostals have registered well over a 50-per-cent increase, and they now account for one per cent of the population.

When Pentecostal ministers and evangelists first arrived in Canadian communities, they rented vacant stores, community halls or fraternal lodges. Their emotional meetings soon earned for them such names as "Holy Rollers" and they were dismissed as a part of a disappearing fanatic fringe.

The distinctive Pentecostal experience of "speaking in tongues" made them the butt of particular scorn. Then and now their preachers insisted that after a person became a Christian through personal trust in Jesus Christ, there should follow a "baptism of the Holy Spirit," evidenced by speaking in a language unknown to the speaker.

In the face of ridicule from the religious establishment, they kept "tongues-speaking" as basic in their doctrinal statements. Ironically, "speaking in tongues" has invaded main-line Protestant denominations and even the Roman Catholic church in the last decade.

Observers today are replacing terms such as "Holy Rollers" with more respectful designations. Dr. John Mackay, former president of Princeton Seminary, spoke of them as the "third force" in Christendom, in addition to Catholicism and Protestantism. He noted that in the developing countries of Latin America they were experiencing incredible growth.

The largest denominational grouping in the Canadian Pentecostal family is the Pentecostal Assemblies of Canada, which has about 800 churches, located in nine provinces and the territories. Newfoundland has about 150 churches in a separate denominational organization which co-operates closely with the assemblies.

The Pentecostal Assemblies of Canada, in common with Pentecostal groups around the world, are fervently evangelical. Conservative theology, however, is often accompanied by flamboyant programs and methods.

Aggressive evangelism and out-reach programs have built up large Sunday Schools at a time when larger Canadian denominations report alarming declines. At the end of 1974 their Sunday schools had an enrolment of 94,000.

Through visitation, promotion, and extensive bus operations, Pentecostal churches have built up some of the largest Sunday schools in the country. Calvary Temple in Winnipeg, Kennedy Road Tabernacle in Brampton, Ont., Central Tabernacle in Edmonton and Central Gospel Temple in St. Catharines, Ont., among others, top the 1,000 attendance mark each week.

Pentecostal witness has been extended to many ethnic groups. More than 30 French-speaking churches operate in Quebec. Italian, Korean, Finnish, Ukrainian, and German congregations are found in major cities.

In addition, Pentecostal churches have been active among Canada's Indians. In Saskatchewan, Rev. William Turner, a Crée Indian, directs extension among the province's native people.

That sense of aggressive outreach has sent Canadian Pentecostal missionaries to all parts of the world. The present overseas missionary force of 200 serves in 15 countries with more than 200,000 members in churches which they have established.

Those first Pentecostal preachers and missionaries of 70 years ago were laymen or ministers from other denominations who claimed to have received "the baptism of the Holy Spirit."

Since then, five authorized Bible Schools have been established to train workers. Their aim is to raise academic standards without any dilution of evangelistic fervor or spiritual distinctiveness.

Canadian Pentecostals stop short of ordaining women ot the ministry. In the United States and elsewhere, Pentecostal women preachers such as Aimee Semple MacPherson have worked side by side with male counterparts. The only ordained women preacher in the Canadian assemblies is Rev. Bernice Gerard, chaplain at University of British Columbia, who was ordained in the United States.

A vote to ordain women passed 149 to 143 at the 1974 convention, but it failed to muster the necessary two-thirds majority.

Painting Stolen

STOCKHOLM (Reuter) — A priceless painting by the 18th century Italian master Tiepolo has been stolen from the National Art Gallery. The painting, The Beheading of John The Baptist, was previously owned by the Swedish royal family and had been in Sweden since 1776.

CHESSMASTER

By George Koltanowski
International Chess Master

PROBLEM
By W. Ebert, Germany
BLACK: 3

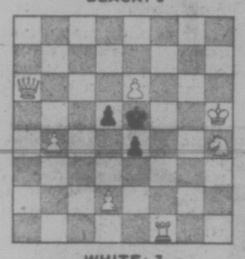

WHITE: 7
White to play and mate in two moves. Solution below.

★ ★ ★

MORAL FROM AN OLYMPICS
Hamburg, 1930
WHITE: F. D. Yates, England
BLACK: A. Marin, Spain

1. P-K4	P-K3
2. P-Q4	P-Q4
3. N-QB3	N-KB3
4. B-N5	B-K2
5. P-K5	N-K5
6. BxB	QxB
7. Q-N4	O-O
8. B-Q3	NxN
9. PxN	P-QB4
10. N-B3	P-B5
11. BxPch	Resigns

★ ★ ★

Black should have played P-KR3.

MORAL: Is your King safe, after you make your move?

★ ★ ★

A HUNT FOR THE QUEEN
Played at the Vinkovci, Yugoslavia, International, 1970.

WHITE:
David Bronstein, USSR
BLACK:
R. Tomic, Yugoslavia.
SICILIAN DEFENCE

1. P-K4	P-QB4
2. N-KB3	N-QB3
3. B-N5	P-KN3 (a)
4. P-B3 (b)	Q-N3 (c)
5. B-R4	B-N2
6. O-O	P-K4 (d)
7. N-R3	N1-K2
8. P-QN4 (e)	PxP (f)
9. N-B4	Q-B4 (g)
10. P-Q3 (h)	PxP
11. R-N1	P-B7 (i)
12. QxP	N-Q5
13. NxN	Resigns (j)

Notes by International Master Dragoslav Andric.

(a) 3 . . . P-K3 followed by N1-K2 and P-QR3 is considered the best counterline here.

(b) More precise is 4. O-O here, 4 . . . N-B3; 5. R-K1.

(c) A rather artificial mixture of Sicilian ideas. We shall yet see this Queen longing for home. Now was the moment for 4 . . . N-B3; to provoke eventually 5. P-K5, N-Q4 with P-Q3 later on.

(d) Fears White's P-Q4 is too mush. 6 . . . N-B3 was still best.

(e) Here goes!

(f) If 8 . . . P-Q3; then 9. N-B4, Q-Q1; 10. P-N5, N-N1; 11. P-Q4 or 10 . . . N-R4; 11. NxN, QxN; 12. P-N6ch, etc.

(g) After 9 . . . Q-B2, which is still the lesser evil here, White could choose between 10. P-Q4 in the style of the Evans Gambit or 10. PxP, NxP; 11 B-R3, etc.

(h) A hunt for Black's Queen begins. Instead of retreating sadly with 10 . . . N-KN1, the Grandmaster's young opponent naively hopes to save everything with interest.

(i) Could 11 . . . P-QR4 here be labelled as "a better move"?

(j) If Black plays PxN, R-N5 and if QxN, B-K3 and his Queen is lost.

★ ★ ★

GAME FROM A RECENT SIMULTANEOUS EXHIBITION
WHITE: G. Koltanowski
BLACK: N.N.
Played at the Lakewood Chess Club, Ohio.

1. P-Q4	P-Q4
2. N-KB3	N-QB3
3. P-B4	N-B3
4. P-K3	B-N5
5. PxP	N-B3
6. P-K4	N-B3
7. P-Q5	N-K4 (a)
8. NxN	BxQ
9. B-N5ch	P-B3
10. PxP	Q-R4ch
11. N-B3	P-QR3 (b)
12. N-B4 (c)	Q-N5
13. PxPch	PxB
14. PxR-Qch	K-Q2
15. Q-N7ch	K-Q1
16. N-N6	B-N5
16. N-N6	B-N5
17. Q-N8ch	B-B1
18. QxB mate	

(a) Did you spot the trap Black falls into now?

(b) If 11 . . . KQ1; then 12. PxP, R-QN1; 13. N-B6ch decides.

(c) Decides. If 12 . . . QxB; 13. NxQ, PxN; 14. N-N6, etc.

★ ★ ★

The solution to the problem above is: 1. R-B4, KxR; 2. Q-Q6 mate; or 1 . . . K-Q5; 2. N-B3 mate; or 1 . . . P-Q5; 2. R-B5 mate; or 1 . . . P-K6; 2. N-N6 mate.

Reports Dribble in Of Bigfoot Sightings

THE DALLES, Ore. (AP) — Three bear hunters had a feeling that they were being followed or watched the evening of Oct. 1 as they trudged back to their camp on Pinegrass Ridge near Yakima, Wash.

Later they started hearing noises.

Tom Gerstmar, 17, aimed his flashlight across a small pond and caught the reflection of two yellow-green eyes. A few minutes later they pointed the light in the same area and saw the eyes again—this time housed in a huge, furry, man-like body.

They fired shots to scare it off, they later told sheriff's deputies, but the creature growled and screamed at them.

That was enough.

They piled into their jeep and headed for civilization, leaving their equipment behind.

Ninety miles to the south, in the Columbia River town of The Dalles, Peter Byrne logged another report of a sighting of the legendary Bigfoot or Sasquatch, as the Indians called it.

Skepticism still flourishes, but more and more reports of Bigfoot sightings are dribbling in from the wilds of the Pacific Northwest. Some scientists are stating their belief that the vast wilderness might indeed be home for a handful of sub-human holdovers from another age.

Byrne, a 50-year-old former big-game hunter in Nepal, has never seen a Bigfoot. But he has worked full-time for more than four years to determine whether Bigfoot is real, a hoax, or dark nights playing on the imagination of people in lonely places.

The number of reports has grown in recent years along with the rising use of the northwest wilderness for recreation. Byrne said there have been three reported sightings this year that he considers good and several more he and others are checking into.

The rise in interest appears to have loosened the tongues of people who had kept quiet about what they had seen in fear of being ridiculed. Byrne said there have been several reports this year from those who said they had seen Bigfoot, in some cases many years ago.

More than 350 sightings have been reported since the first white explorers visited the Pacific Northwest in the early 1800s.

Last July, six persons reported watchingg a grey, ape-like creature on a ridge south of The Dalles for several minutes before it ambled out of sight.

The description matched that of seven other men who reported one closer to The Dalles in 1971.

Other reports have come this year from British Columbia and northern California.

Some doubt, some believe and some say they aren't sure. Jack Cochrane, a logger, was in the latter category until an April morning in 1974, when he was operating a logging crane on Fir Mountain.

He said the boom of the crane partially blocked his view, but that he chanced to peer under it and saw two long legs walking toward the timber.

"I asked myself, 'What's Tom doing out there.'

Then I looked again and I saw it. I told myself, 'This is something else,' and a cold chill went up the back of my neck."

Whatever Cochran saw had huge shoulders and walked upright with a gliding motion into the timber, he said.

"I told the other boys, 'You know, I think I saw Bigfoot out there,' but they told me I had had too much sun, so I dropped the subject."

A day later, Cochran said, a co-worker, Fermin Osborne, was walking toward the timber when he reported seeing what he later described as "some kind of monster."

"Well, Fermin, he's from the South and gets kind of hot-headed, so he took out after it," Cochran related.

He said Osborne followed it to the brink of a hill and rolled rocks down after it, hoping to see the face when it turned around. But it didn't turn.

"Fermin saw me later and said, 'Jack, I guess you weren't crazy because I saw it too.'"

Byrne said he later went to the area and found rocks that had been rolled down the hill and others that had been pressed into the ground by some great weight.

Tales of this type are not new to the region.

In 1811, David Thompson, an explorer and trapper, wrote in his diary of finding footprints 14 inches long and eight inches wide. Thompson and his Indian guides "were in no humor to follow them."

In 1904 newspaper accounts told of numerous sightings by miners of "The Sixes wild man" near the southwestern Oregon town of Sixes.

In 1924, miners in the Mount St. Helens area of western Washington reported their cabin bombarded with large rocks thrown by ape-like creatures.

Scores of other reports have come in over the decades, and they vary only slightly.

They describe an ape-like creature between six and eight feet tall that runs upright when it knows it has been spotted. Colors vary from grey to reddish brown to dark brown or black.

Plaster casts of footprints and several seconds of film shot in northern California in 1967 provide most of the physical evidence. The film was shot by the late Roger Patterson in Del Norte County, Calif.

Patterson and a companion were on horseback looking for a Bigfoot when they saw one, they said, squatting by a watercourse.

The horses panicked but Patterson regained control in time to aim the camera and press the trigger until the remaining film was gone. It's jerky in places and many of the frames are blurred but many scientists say it appears to confirm the existence of an ape-like creature.

John Napier, a primatologist with London University, said he believes a Bigfoot-type primate is alive in the northwest, but he is more impressed by casts of footprints than by the Patterson film.

Grover Krantz, an anthropologist at Washington State University, said if the plaster casts are fakes, they were faked by experts. A layman could not achieve such anatomical perfection. Krantz has used the casts to put together a probable bone structure and said it contains many of the characteristics of a 500-to 800-pound primate.

Byrne has pieced together a range and a movement pattern based apparently on food but not climate or season.

Sightings come from just east of the Cascade Mountains to the Pacific and from northern California to a point just south of Alaska. This area includes 125,000 square miles of some of the most isolated country in North America.

Silver Threads Activities

VICTORIA

MONDAY: 8:30 a.m. — Drop-in, cards, shuffleboard, pool, library; 11:30 a.m. — Lunch; 1:00 p.m. — Stamp club; 1:15 p.m. — Bridge; 7:20 p.m. — Whist.

TUESDAY: 8:30 a.m. — Drop-in, cards, shuffleboard, pool, library; 10 a.m. — Beginners' bridge; 11:30 a.m. — Lunch; 1 p.m. — Beginners' bridge; 7:30 p.m. — Old time dance, members only, 50 cents.

WEDNESDAY: 8:30 a.m. — Drop-in, cards, shuffleboard, pool, library; 11:30 a.m. — Lunch; 1 p.m. — Chess club; 1:15 p.m. — Sing-song; 2:00 p.m. — Concert; 7:20 p.m. — Whist; 11 a.m. to 1:30 p.m. — Health counselling.

THURSDAY: 8:30 a.m. — Drop-in, cards, shuffleboard, pool, library; 11:30 a.m. — Lunch; 2:00 p.m. — Old time dance.

FRIDAY: 8:30 a.m. — Drop-in, cards, shuffleboard, pool, library; 11:30 a.m. — Lunch; 1:15 p.m. — Bridge; 7:20 p.m. — Cribbage.

SATURDAY: 11 a.m. — Drop-in, cards, shuffleboard, pool; 2 p.m. — Whist, 1:00 p.m. — Chess club; 7:20 p.m. — "500" card game.

SUNDAY: 1 p.m. to 4 p.m. — Drop in.

1976 membership cards are now available and may be purchased weekdays.

SAANICH

MONDAY: 9:30 a.m. — Hampton singers practice, billiards, drop-ins; 11:30 a.m. — Soup-and-sandwich lunch; 1 p.m. — Duplicate and contract bridge; 2 p.m. — Audiologist; 7 p.m. — Hampton Happy Gang Orchestra practice.

TUESDAY: 9:30 a.m. — Basketry, beadwork, lapidary, carpet bowling, billiards; 11:30 a.m. — Hot lunch; 1 p.m. — Chess; 1:30 p.m. — Progressive whist, billiards, drop-ins.

WEDNESDAY: 9:30 a.m. — Leatherwork, oil painting, woodcarving, billiards, drop-ins; 11:30 a.m. — Hot lunch; 12:30 p.m. — Betty Chalmers of Revenue Canada will answer questions on renters' tax credits, etc.; 2 p.m. — Variety concert; 7:30 p.m. — Dance to the tunes of the Hampton Happy Gang.

THURSDAY: 9:30 a.m. — Quilting, knitting and crocheting, pottery, carpet bowling; 11:30 a.m. — Casserole lunch; 1 p.m. — Progressive and contract bridge; 1:30 p.m. — Dressmaking, oil painting, French.

FRIDAY: 9:30 a.m. — Carpet bowling for beginners, billiards, lapidary; 11:30 a.m. — Soup and sandwich lunch; 1:30 p.m. — Stamps; 2 p.m. — Jacko; 7:30 p.m. — Progressive whist.

SATURDAY: 9:30 a.m. — Songmen practice; 1:30 p.m. — Cribbage, billiards, drop-ins.

SUNDAY: 2 p.m. — Concert orchestra practice, musicians needed, phone 479-6744 or 656-5119; volunteer drivers needed to drive handicapped members to and from the centre; tea and coffee served daily at 10 a.m. and 3 p.m., visitors welcome, reading and record library available to all the members.

SEE THE
Terry Winter
SHOW
1 P.M. SUNDAY CHEK TV 6

CITY AND DISTRICT CHURCHES

GOSPEL CHAPELS

OAKLANDS CHAPEL
Fernwood and Cedar Hill Road
SUNDAY
9:30 a.m.—Breaking of Bread
11:15 a.m.—Sunday School and Family Bible Hour
Speaker—Mr. Eli Nessim
7 p.m.—Family Fellowship
Speaker—Mr. Eli Nessim
Showing slides of Israel
Thursday, 8 p.m.
Prayer and Bible Study
For Information and Counselling Monday through Friday
Office Hours 10-12 a.m.—595-1411

VICTORIA GOSPEL CHAPEL
935 Pandora Ave.
Sunday, 9:30 a.m.
Worship and Breaking of Bread;
11:15 a.m. Sunday School and Family Bible Hour
Speaker Mr Robt. McArthur
7:00 p.m.—Evening Service
Speaker: Mr Gordon Roberts
Wednesday 8 p.m.
Missionary Prayer Meeting

ASSOCIATED GOSPEL CHURCHES

GOSWORTH ROAD
Community Church
2845 Gosworth Road
Rev. C. R. McKnight 386-9793
9:45—Sunday School
11:00—Worship Service
7:00 p.m.—Evening Meeting
Tues., 7:30—Bible Study

EVANGELICAL FREE CHURCH

PARKDALE FREE CHURCH
1095 Tolmie Ave. 382-7513
SUNDAY
Sunday School—9:45 a.m.
Morning Worship—11:00 a.m.
Evening Worship 7:00 p.m.
Pastor, Carl Klassen
479-4431 384-3646

PSYCHIC SCIENCE

VICTORIA CENTRE OF PSYCHIC SCIENCE
819 Fort Street
Sundays, 11 a.m.
Worship and Social Fellowship
Clairvoyance at every service
Sunday School—4 to 12 years
Mondays, between 7 and 9 p.m.—Contact Healing
Social and information period.
Every 1st and 3rd Wednesday monthly
Tea and Psychic Readings—1:30-3:15 p.m.

LUTHERAN

LUTHERAN CHURCH OF THE CROSS
Cedar Hill and Cedar Hill Crossroad
Alfred J. C. Johnson, Pastor, 477-3851
10:00 a.m.—Divine Worship Service
11:00 a.m.—Sunday School and Bible Class
The Church Where Families Worship Together.
Evangelical Lutheran Church of Canada
(E.L.C.C.—formerly A.L.C.)
Visitors Welcome

Grace LUTHERAN CHURCH
1273 Fort St. 383-5256
Lutheran Church in America
(Across from Central Junior High)
11 A.M.—Worship with Holy Communion
Minister Rev. Ronald Nelson
"Come, let us worship the Lord!"

HOPE LUTHERAN CHURCH
MISSOURI SYNOD
1924 Carrick Street off Foul Bay
The Rev. L. M. Carlson, Pastor, 592-2308
Sunday School and Bible Class, 9:45 a.m.
Worship Service, 11:00 a.m.
New Year's Day Service, 11 a.m.
A Church of "The Lutheran Hour" and "This Is the Life"

GOOD SHEPHERD LUTHERAN CHURCH
2815 Cedar Hill Road
Rev. Fred Knebel, Pastor
10 a.m.—English Service
11 a.m.—German Service
11 a.m.—Sunday School

UNITARIAN

UNITARIAN CHURCH OF VICTORIA
106 Superior Street
No service this Sunday
Rev. R. J. Norsworthy

SOCIETY OF FRIENDS

SOCIETY OF FRIENDS
(Quakers)
MEETING FOR WORSHIP
SUNDAY 11 A.M.
VISITORS WELCOME
1831 FERN STREET

ANGLICAN

christ church cathedral
Quadra at Courtney
2 blocks up from Douglas
8:00 a.m. Holy Eucharist
9:30 a.m. Family Eucharist
11:00 a.m. Sung Eucharist
5:15 p.m. Family Eucharist
7:30 p.m. Evensong
and Procession to the Crib
WEEKDAYS
Mattins 9:00 a.m.
Evensong 5:15 p.m.
Holy Eucharist:
Tues. and Wed. 11:00 a.m.
Thurs., 7:30 a.m.
Fri., 12:15 noon

St. John's
QUADRA AT MASON
8:00 a.m. Holy Communion
9:30 a.m. Family Service and Sunday School
(Nursery Facilities)
11:00 a.m. Choral Communion
Thurs., 10:30 a.m.
Holy Communion

ST. ALBAN'S
Ryan and Belmont
8:00 a.m.—Holy Communion
11:00 a.m.—Mattins
No Sunday School
7:30—Evensong
Wed., 9:30 a.m.
Holy Communion

ST. BARNABAS'
Belmont and Begbie
7:45 a.m. Mattins and Holy Communion
9:30 a.m. Eucharist
10:30 a.m. Sung Mass
7:30 p.m. Evensong
HOLY COMMUNION DAILY
Rector: Canon B. T. Page, M.A.
595-8242

CHURCH OF ST. GEORGE THE MARTYR
Cadboro Bay Road and Maynard Street
Rev. Barry Jenks, 477-0705
8:00 a.m. Holy Communion
9:30 a.m. Family Eucharist and Church School
11:00 a.m. Choral Eucharist
HOLY COMMUNION
Tues., 7 a.m. and 10 a.m.
Thurs., 10 a.m.

ST. MARY'S
ELGIN ROAD
The Parish Church of Oak Bay
The Ven. Rywel J. Jones
L.Th., Rector
8:30 a.m. Holy Communion
9:30 a.m. Family Eucharist
11:00 a.m. Choral Communion
Preacher: The Rector
4:00 p.m. Evensong
Thursday
10:30 a.m. Holy Communion

ST. MATTHIAS
Richmond at Richardson
Rector
Rev W. E. Greenhalgh, LTh.
Assistant
Rev David Fuller, B.Sc., M.Div
8:00 a.m. Holy Communion
10:30 a.m. Choral Eucharist
Church School and Nursery
7:30 p.m. Evensong
Thurs. 10:30 a.m.
Holy Communion

St. Peter's
ANGLICAN CHURCH
Serving the Lake Hill Community
9:00 a.m. Holy Communion
10:30 a.m. Mattins
Rev. W. B. Mundy, 383-4848

St. Philips
Neil Street and Eastdowne Road
Rector—Rev. D. Neil Robinson
8:00 a.m. Holy Communion
9:30 a.m. Family Eucharist
11:00 a.m. Choral Communion
7:30 p.m. All in a Family
Tuesday—Epiphany
9:30 a.m. Holy Communion
Wednesday
7:30 a.m. Holy Communion
Thursday
10:00 a.m. Holy Communion

UNITED

FIRST UNITED CHURCH
Quadra at Balmoral
Rev. Hugh M. Hunter
Rev. George Struthers
Mr. Lawrence E. Moon
11:00 A.M.
"COVENANT" SERVICE
"Are you still proud of your church"
Visiting preacher:
The Very Rev. W. A. A. Park, D.D.
Past moderator of the Presbyterian church in Ireland.
Church-School students attend first part of service and then proceed to classes.
Music Director: R. Dale McIntosh, A.R.C.T., M.ED., M.Mus.
Organist:
Corinne DuVal, L.R.A.M., A.R.C.M.

METROPOLITAN
UNITED CHURCH
Pandora at Quadra Street
Ministers:
Rev. A. E. King, B.A., D.D.
Rev. E. L. Butler, B.A., S.T.M.
Rev. A. Calder, B.A.
11:00 A.M.
Dr. A. E. KING
7:30 P.M.
Rev. A. CALDER
Church School
Choir Director: Don Kyle, B.A., B.Ed.
Organist: Ursula Thomas, L.R.S.M.

CENTENNIAL UNITED CHURCH
Gorge Road at David Street
(Opp. Colony Motor Inn)
Minister: Rev. John Travis
11:00 A.M.
"THE NEW YEAR MESSAGE"
The Minister Preaching
Organist — Ian R. Westmacott, ARCT

ST. AIDAN'S
UNITED CHURCH
Richmond at Cedar Hill X Road
Ministers: Rev. J. Rae Allan
Rev. Clare Holmes
Music Director Vera Barclay
11:00 A.M.
MORNING WORSHIP
One Service only on Jan. 4th
Rev. Clare Holmes
Nursery Provided

OAK BAY UNITED
Mitchell and Granite
Minister: Rev. W. Van Drutten
Organist: R. Kroeger
Youth Director: Ron Fuller
11:00 a.m.
"New Pages and New Lives"
Kindergarten Nursery 11 a.m.

belmont avenue united church
2023 Belmont at Pembroke
385-4796
Rev. Robert F. McPherson
11:00 a.m. Morning Service
Church School and Youth Groups

CADBORO BAY UNITED
2625 ARBUTUS ROAD
10 a.m.
"THE CALLED OUT PEOPLE"
10 a.m.
Church School
Nursery Service Provided

ESQUIMALT UNITED CHURCH
500 Admirals
11:00 a.m.
Church and Church School
We Care

FAIRFIELD UNITED CHURCH
Corner Moss and Fairfield Rd.
10 a.m. Family Service
11 a.m. Rev. H. W. Kerley
(Nursery for Children)

A Warm Welcome for You at
GORDON HEAD UNITED CHURCH
Corner of Tyndall and San Juan
11:00 A.M.
FAMILY SERVICE
Rev. Franck Patterson, 477-6505

GARDEN CITY UNITED
4054 Carey Road
10 a.m.
Church School and Service
Holy Communion
Rev. Geoffrey G. Smith
598-6170

James Bay United
511 Michigan St.
A friendly church serving the whole community since 1861.
Rev. R. H. Dobson, Minister
9:30 a.m. Sunday School and Family Service
11:00 a.m.
Communion Service

YOUR HOROSCOPE

By SYDNEY OMARR

Astrological Forecast for Sunday, January 4

ARIES (March 21-April 19): Accent on fulfillment, greater security, love. Cancer, Capricorn persons could figure in picture. Some of your fondest hopes, wishes can become realities. You will shake off worry — and you no longer will brood over past, family incident.

TAURUS (April 20-May 20): Highlight flexibility. Travel, special communications could be featured. Accent on career, advancement, ability to relate to authorities. Gemini, Sagittarius persons could be in picture. Standing in community gets boost — prestige is on upswing.

GEMINI (May 21-June 20): Good lunar aspect coincides now with philosophical concepts, ability to bridge generation gaps. You're able to correct errors, revise copy, get house in order. Travel and educational activities come into focus.

CANCER (June 21-July 22): Involvement is featured. Nothing is halfway. It is either on or off, hot or cold — member of opposite sex demands a commitment. Gemini, Virgo and Saggitarius could be in picture. Hidden assets, taxes, saving are subjects to be discussed.

LEO (July 23-Aug. 22): Accent on partnership, public opinion, marriage. Cycle is such that others should take initiative. Play cards close to chest. Find out who possesses legal rights, papers, permissions. Family member can be helpful by entertaining at home base.

VIRGO (Aug. 23-Sept. 22): Work, service, subtle signals, innuendoes are highlighted. Study Leo message. Be discreet. Get work schedule in order. Keep recent health resolutions. See places and people as they are, not merely as you want them to be.

LIBRA (Sept. 23-Oct. 22): Relationship is intensified. If you're playing games, find a child. This is grown-up stuff — stakes are high and likely to be "for keeps." Pisces, Cancer and Capricorn could be in picture. You could learn the meaning of love.

SCORPIO (Oct. 23-Nov. 21): Basic issues can be resolved if you let go of useless burden. Permit yourself more freedom of choice. Take cold plunge into future. Hanging on to past is an error. You get facts of life — recognize and welcome them.

SAGITTARIUS (Nov. 22-Dec. 21): Short trip, dealings with people around you, popularity, confusion and a number of ideas — these all are accentuated. Be as direct as possible. Maintain independent course. Get to heart of matters. Leo, Aquarius figure prominently.

CAPRICORN (Dec. 22-Jan. 19): Spotlight on money, possessions, the comforts and luxuries. You are able to get feel of times, tempo, cycle. You get bargains. You also get rewarded for talents, efforts and products. You will be dealing in the "real world."

AQUARIUS (Jan. 20-Feb. 18): Lunar cycle high — get going. Trust your own judgment. Highlight willingness to learn — by asking, insisting, welcoming facts. Your position is strong now — know it and act like you are aware of it. One who attempts to belittle you is actually very much attracted.

PISCES (Feb. 19 - March 20): Pace slows, giving you time to be more thorough. Much that happens may be behind closed doors. This is decision time — you're involved and so is "secret operation." You will gain access to privileged information.

IF JAN. 4 IS YOUR BIRTHDAY you did not have an idyllic childhood. You had more problems that most — you are frank, realistic, creative and many claim you live within, not willing to share inner feelings. Aquarius, Leo and Scorpio play important roles in your life. You make new starts, contacts during upcoming year and July will be a very significant month.

Monday, January 5, 1976

ARIES (March 21-April 19): Accent on ridding yourself of fears, question marks. Key is humor, inquisitiveness. If you ask, you'll get answers. Gemini, Sagittarius individuals are likely to play roles. You get privilege of seeing show from backstage. You'll understand!

TAURUS (April 20-May 20): What you desire is available. Know it and go after it. Accent is on review, revision, credit for work accomplished — and romantic interlude. Hopes, wishes come true. Friendship develops into meaningful relationship.

GEMINI (May 21-June 20): Emphasis on how you view places and people from top vantage spot. Means you are able to gain greater perspective. You can effect significant changes, deal with higher-ups, make your own values count. Another Gemini, a Virgo and a Sagittarian figure prominently.

CANCER (June 21-July 22): Good Moon aspect coincides now with journeys, special communications, long-range view and publishing. You are in better position to express, to distribute, to be in touch with public pulse. Taurus, Libra might play prominent roles.

LEO (July 23-Aug. 22): Look inward fr answers. Dig beneath surface indications. Perceive reasons for events, statements. Concern with tax or other financial matter is indicated — and is directly connected with accountant, partner or mate. Pisces, Virgo could be involved.

VIRGO (Aug. 23-Sept. 22): Follow through on legal matter. Be familiar with consequences, options. You are in good position, but timing may be off target. Know it and be willing to wait. Capricorn, Cancer persons appear to be involved.

LIBRA (Sept. 23-Oct. 22): Finish what you start. Obtain valid hint from Virgo message. Timing will be on target if you complete rather than initiate project. Work, health, relatives, special services are spotlighted. Aggressive associate tests your patience.

SCORPIO (Oct. 23-Nov. 21): You get to heart of issues — you see, perceive, understand, evoke meaningful responses. Love, creativity are very much in picture. Leo, Aquarius persons are in picture. You'll make change which enables your style to shine through haze of details.

SAGITTARIUS (Nov. 22-Dec. 21): Join forces with one who builds, has regard for security, understands costs, time, motion, structures. Remember obligation to person who aided in past. If reason is permitted to dominate impulse, you take steps toward fulfillment, happiness.

CAPRICORN (Dec. 22-Jan. 19): Accent on short journeys, dealings with people around you, quips, reports, humor and relative who saps your time, energy. Be willing to try various methods — without scattering forces. Sense of what is funny aids through minor crisis.

AQUARIUS (Jan. 20-Feb. 18): Emphasis on what you own, values placed on possessions. Lost article could be located. You might do some tearing down for ultimate purpose of rebuilding. Be direct, specific, honest with one who has faith in your decisions.

PISCES (Feb. 19-March 20): Be selective. Don't sell yourself short. Be more aggressive than usual. Highlight personal appearance, original approach, popularity. Cycle is high — be a self-starter. Judgment, intuition are on target.

IF JAN. 5 IS YOUR BIRTHDAY you are fond of change, travel, variety, have insatiable curiosity, talent for reporting, writing and you are very affectionate. Gemini, Virgo and Sagittarius persons could play important roles in your life. You have more responsibility this year, but you probably will be happier, more secure. June is to be a most significant month.

WEEKLY PUZZLE

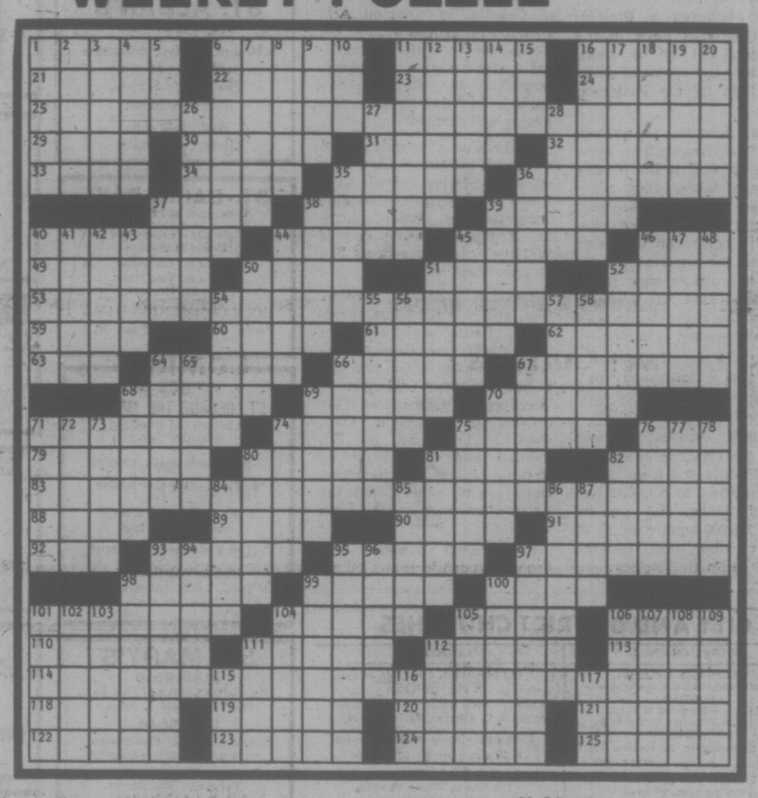

ACROSS

1 Beauty parlor
6 Speed trap device
11 Violent shudder
16 Call — (stop)
21 O'Day or Bryant
22 Soap plant
23 Season's goddesses
24 Twin
25 Start of 4-line verse
29 Capri, e.g.
30 10, 12, 14, 38, e.g.
31 Otter's cousin
32 Changing
33 —-do-well
34 Fr. city
35 Had the nerve
36 Kind of fast service
37 Musical group
38 K.P aid
39 Track transaction
40 Guiding rule
44 Pied one
45 After a time
46 Bar order
49 Crescent-shaped
50 Droops
51 Flock
52 Hades river
53 Second line of verse
59 Red name
60 Count calories
61 Boatman of a kind
62 Carpentry tool
63 Yoko —
64 Duvalier's domain
66 Confuse
67 Object
68 Small slip
69 Class mark
70 Paper or hanger
71 Liza M. film
74 Glazier's need
75 Writer's medium
76 Dem. or Rep.
79 Crooked money-lender
80 Deceive
81 Third, to some
82 Kind of flight
83 Third line of verse
88 Obscure
89 Mine deposits
90 Horace or Thomas
91 Raid
92 Chem. suff.
93 Music key
95 Cycle
97 Injuries
98 Infected spots
99 Platitudinous
100 Kind of bargaining
101 Court dances
104 Verity
105 Pterold
106 Off one's rocker.
110 — curiae
111 Come up
112 Groups of households
113 Rose's man
114 Last line of verse
118 Shore bird
119 GWTW star
120 Highway
121 Quaint
122 Like some soil
123 Cupidity
124 Troupe member
125 Cloth workers

DOWN

1 Silky material
2 Liqueur base
3 Cotton thread
4 Weasel's cousin
5 Slang refusal
6 Glowing
7 Astonished
8 Group elder
9 Dear me!
10 Ump's pal
11 Norma or sheep
12 Redcap
13 Formed an electrical curve
14 Mort
15 Mal de —
16 One who supposes
17 More fiery
18 — as a hornet
19 Climbing plant
20 Splenetic
26 Hunted one
27 Smidgen
28 Appearance
35 Toper, for short
36 Merrymaking demigod
37 Alcott girl
38 Correct
39 Be uncertain
40 "Republic" author
41 Hassle
42 Bring an — (conclude)
43 Roman statesman
44 The story starts here
45 River embankment
46 Make satisfaction for
47 Old musical instruments
48 Wield
50 "Plaza —"
51 Glamor girl
52 Iowa or Ohio
54 Poet
55 Record keeper, for one
56 Rum drink
57 WW I town
58 Skier's milieu
64 Zenana
65 Mimics
66 Shaw
67 Roam stealthily
68 Blyden or Parks
69 Swigs
70 Regal wear
71 Soft and easy
72 Egyptian dam
73 Afr. flax vine
74 Vowel sound
75 Ring up
76 Sophia's Carlos
77 Ester
78 Comstock et al.
80 Adriatic winds
81 Garter or rattle
82 Vaccines
84 Predicaments
85 Al
86 Calumniate
87 Dumb one
93 Lose one's mind
94 Impudent
95 Reliable
96 Formal acts
97 Air false reports of
98 Perfumed bag
99 Bagatelle
100 Serenade
101 Horse, at times
102 Senor's friend
103 Glass: comb. form
104 Sioux or Osage
105 Alaskan
106 Malinger
107 Residence
108 Oil burner part
109 Young years
111 Culture medium
112 Flavor: abbr.
115 Word with goose
116 Before la
117 Seed holder

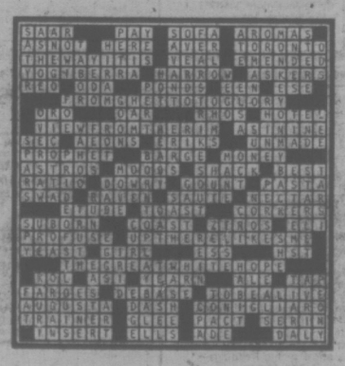

CROCK

HAGAR

PEANUTS

WIZARD OF ID

BROOM-HILDA

MISS PEACH

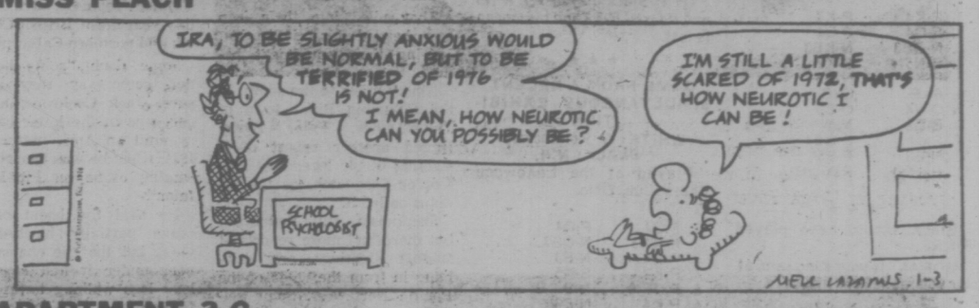

APARTMENT 3-G

NANCY

B.C.

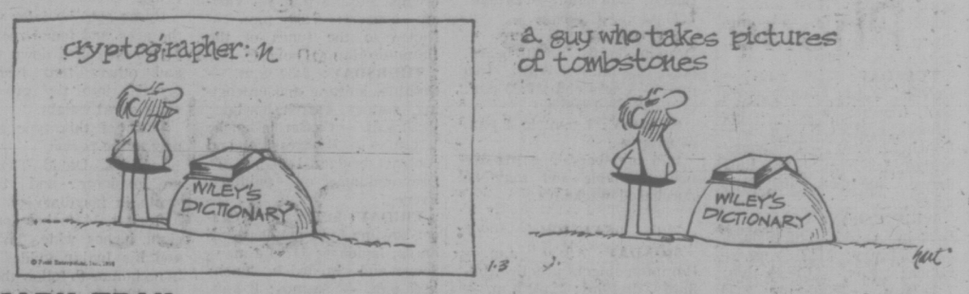

MARK TRAIL

New Housing-Only Aid 'Answer in Long Run'

By AL FORREST
Times Staff

Federal aid to new housing only is a program that must be made to work despite unfortunate side effects, says Ray Pitt, Victoria spokesman for Central Mortgage and Housing Corporation.

He was replying to criticizm from the Canadian Real Estate Association that with the shortage of new homes, people with limited income were forced to bid up the price of older homes, and there was little federal aid in this area.

"There is some justification in what the association says, but the new construction program must be continued because that is the answer in the long run," Pitt said.

"The supply of housing must be increased, that is the first priority."

Pitt said the key to the program was getting builders to construct condominium units or (rural area) houses under the $45,000 limit established under the Assisted Home Ownership Program.

"It is too early to know how much construction will go ahead under this program this year but I remain optimistic."

He said this year the federal government is offering assistance to all purchasers, regardless of income, as long as they are buying new homes costing $45,000 or less. In the Greater Victoria area, this means condominiums almost exclusively, he said.

Low income families may qualify for a grant of up to $750 per year when they buy one of these new condominium units. Meanwhile, all purchasers, regardless of income, may qualify for an interest-free loan.

For example, someone buying a new condominium with a $30,000 mortgage at 12 per cent would get a monthly cheque from Ottawa to reduce the interest rate effectively to 8 per cent. On a $30,000 mortgage, the montify aid would come to $75 per month, $900 for the first year. Each year the loan reduces by 20 per cent, so the cheque would come to $60 per month in the second year, $48 in the third, $38.40 in the fourth and $30.72 in the fifth year.

After five years, the total loan is $3,025.44. Then it is to be repaid in monthly installments but there is no interest calculated on the loan until one-full year after the repayments start. In effect it is interest-free for six years.

Pitt stressed that the loan program is open to all purchasers, regardless of income, but must be confined to new housing under $45,000.

This meant that the program does not assist people to buy single family homes in this area.

Norman Ross, vice-president of the Canadian Real Estate Association, said the federal government program is helpful to a small group of people but totally ignores the needs of the largest section of the home-buying public.

"Many people buying existing homes have a definite need for assistance but are not getting help under the federal government's program."

Ross said the federal government's restrictions worked a hardship on those lower income families that had to move to larger homes but got no assistance because they were bidding on existing housing.

Ross said that while there was no government aid for existing homes, there might be an increase in the number of apartment units in B.C. now that the provincial government has made it clear it will end rent controls as soon as possible.

He said the CREA favors an early end to rent controls because controls reduce the supply of apartment units if continued for an extended period of time.

The provincial government has said it will end the rent control program as soon as there is a surplus of rental accommodation in B.C. Rents can be increased no more than 10.6 per cent every 12 months.

SMALL FRY: Studies by Soviet researchers show the number of sturgeon that gives the famous caviar is growing in Volga River and Caspian Sea. This "small fry" weighs 450 pounds. Adult sturgeon weighs 5-6 times more.

FISH BY MILLIONS grow in these tanks at a pisiculture station at Ikrianinski in Volga River delta. They are placed in Caspian Sea when they reach 4-7 pounds as part of program to increase number of sturgeon in the Caspian and rivers flowing into it.

One-of-a-Kind Phone Service

LONDON, Ont. (CP) — Hazel McNall's telephone never stops ringing. If it did, she'd be out of business.

Hazel's Answering Service has been in existence for 24 years. There isn't another answering service like it. Hazel is a cross between the old-fashioned telephone operator who was a member of the family and a crisp, efficient secretary.

She sits there typing, pausing occasionally for a cigarette, until the phone rings. Or, more precisely, one of the phones rings.

Hazel has 50 of them strung around the two walls behind her. Each is clearly marked with a company name, although she doesn't really need it.

Most of her customers have been with her a long time. Her new ones come mainly from referrals. She says she almost knows instinctively whether she is a doctor's office, a downtown store, a meat packing company or a plumbing firm.

But it's not just a business to Hazel; over the years it has become something more personal. The phones—the ultimate instrument of anonymity—are people.

Hazel has no switchboard because she's too far from downtown London.

"I'm unique," she grins. "It would cost a fortune to put in a switchboard so Bell just put in a box." Her customers buy their own phones and pay $20 a month for Hazel's services.

She used to run a 24-hour service until about five years ago. But the work load was too much.

She knows people in every circle—including most of the politicians around town. She has worked for both Liberal and Progressive Conservatives.

Woodward's Bargain Stores

on the Mayfair Mall

Dollar Day Buys

3 Big Days

Take advantage of timely savings to stock up now on your household and family needs

Woodward's

Shop the Bargain Store for January Household Savings

Fibreglas* Foam Backed Draperies
Treat your windows and your pocket book to these sale priced drapes. Beautifully pinch pleated and finished with foam back lining for all weather protection. Made with 100% glass Fibreglass* yarns from P.P.C. Industries, they're sun safe, hand-washable and no iron. Choose from two delightful patterns: Bamboo and Brocade, both in a fine selection of colors.

2Wx63" Sale Price 10.66 — 2Wx84" Sale Price 23.99 — 3Wx84" Sale Price 35.99

Bath Towels
An easy way to stock up that empty linen closet. Economically priced cotton terry towels in a nice assortment of colors. Irregulars. Approx. size 20"x40".
Sale Price 1.88

2-pce. Bath Mat Sets
Transform an ordinary bathroom into one that's bright, cheerful and tastefully color co-ordinated with our soft, acrylic plus bath mat and lid set.
Sale Price 6.66

Quilt Top Bedspreads
Fully washable, first quality spreads with quilted, polyester-filled top, drop skirt. Choose from a fine selection of assorted colors and designs.
Twin Sale Price ... 15.44 — Double Sale Price ... 16.88
Queen size also at similar savings

Needlewoven Spreads
Neat and attractive bedspreads, ideally practical for children's rooms. In machine washable, hard wearing, acrylic nylon. Assorted colors. Irregulars.
Approx. 75"x45" Twin Sale Price ..... 8.66 — Approx. 100"x45" Double Sale Price .. 9.66

100% Cotton Terry Towels
Thick and thirsty towels in assorted co-ordinated jacquards and plains to color up your bathroom at savings.
Bath Sale Price 2.66 — Hand Sale Price 1.55 — Face Sale Price 63¢

Bath Towels
Thick and absorbent, first quality heavy duty cotton terry towels. Stock up now at our superior savings. Assorted colors. Approx. size 20"x40".
Sale Price 3.33

Shower Curtains
You'll agree there's been a revolution in bathroom design when you take a look at these. Beautiful designs and colors on heavy gauage vinyl. Approx. 72"x72"
Sale Price 2.99

Comforters
Lovely rayon covers with lightweight yet warm polyester fill, non-slip cotton flannel back. Assorted floral patterns. First quality.
Twin Sale Price ... 11.44 — Double Sale Price ... 14.44
Queen and King size at similar savings

Pillows
Polyester filled pillows that are allergy free and non-matting, priced for savings in January. Smooth, rayon cover in assorted colors.
Petite Sale Price ..... 3.77 — Regular Sale Price 4.33
Queen and King size at similar savings

Blend Blankets
A soft weave blanket with bound edges. Choose from assorted solid colors. Irregulars. Approx. 80"x100".
Sale Price 8.88

Wabasso Sheets
Take this opportunity to gather up a good supply of these 50% polyester, 50% cotton Wabasso sheets. Worth every penny, and then some, at these special January prices. In assorted colors and patterns, we also carry queen size at similar savings. Irregulars. Flat or fitted:

Twin Sale price 5.44 — Double Sale Price 5.96 — Cases Sale Price 2.88

Woodward's BARGAIN STORE ON THE MAYFAIR MALL

No Phone, Mail or C.O.D. Orders. No Deliveries. Personal Shopping Only.

Store Hours: 9 a.m. - 6 p.m. Monday to Saturday. Evening shopping Thursday and Friday 'til 9 p.m.

CBC Crews Tune to the World To Carry Olympic Coverage

By JOSEPH MacSWEEN

MONTREAL (CP) — In ancient times, Olympian victors were hailed by heralds with Olympian voices. The stories of heroic athletic deeds were carried throughout the Greek world in song and story.

The CBC, designated five years ago as host broadcaster for the 1976 Olympic Games, has been preparing to do the same job—live, on television — on a global scale.

Canada's first Olympic Games coincide with the 40th anniversary of the CBC's founding and also with the 40th anniversary of the first televised Olympics at Berlin in 1936.

"I am sure that with the enthusiastic participation of everyone involved the challenge will be met," said CBC president A. W. Johnson in a message to the staff of the publicly-owned corporation.

" 'The Olympics have become the television Games'—the phrase is no longer a new one," said Marcel Deschamps, general manager of the Olympics Radio and Television Organization (ORTO) in a similar statement.

In those terms, Mr. Deschamps sought to underline the heavy responsibility undertaken by ORTO, a CBC division created in 1973 to fulfil the mandate of host broadcaster.

ORTO was already well into the job in the fall of 1974 when a contract for the world broadcasting of the Games and television rights in Canada was signed with the Montreal Olympic organizing committee and ratified by the International Olympic Committee, which lays down requirements.

"Preparations are on schedule and we expect an audience of more than one billion people," said Philippe Paquet, ORTO public relations director.

Mr. Paquet showed a reporter a maze of highly sophisticated equipment in the master control room of CRTO's main broadcasting centre where the story of the Olympics will unfold on 29 television screens from various sports venues.

ORTO's main base—"the mind and limbs" of the agency—is located in the old CBC building on Dorchester Boulevard, five miles west of the Olympic stadium.

The 13-storey building will also provide studios for European broadcasters. It is linked with the International Broadcasting Centre on the site of Expo 67, where American and Asian broadcasters will operate, and with the new CBC tower in east-end Montreal, which will be used for Canadian coverage in English and French.

Mr. Paquet said ORTO preparations have been affected "really very little" so far by the storms surrounding the financing and construction of the Olympic stadium and adjoining facilities.

"We are definitely on schedule and our only worry now is the installation of commentator units in the stadium," Mr. Paquet said.

Those units had to be installed by April or early May at the latest and there might be a problem if various levels of the stadium were not ready by then.

However, reports by the Quebec government's Olympics installations board, responsible for stadium construction, indicated all would be well if no unforeseen snags arose.

"The host broadcaster not only is entitled but required to set up the technical facilities for ensuring world-wide TV-radio coverage," Mr. Paquet said.

There will be 700 commentator positions at 27 Olympic venues for the use of some 70 TV organizations and 110 groups broadcasting in 30 languages.

ORTO's technical mandate is to produce "international picture and sound" of events without any comment or editing except such essential data as athletes' names, results, times, distances and background noise, such as divers hitting the water or swords clashing.

This is termed the "universal service," but ORTO is also required to provide "unilateral services," helping broadcasters produce programs with commentaries and other material in their respective languages. Broadcasters must pay for such services.

Mr. Paquet said the Olympics will be the first major event approached by Canadian broadcasters in a spirit of co-operation rather than competition among themselves. Commercial broadcasters were providing ORTO with equipment and personnel under leasing and exchange agreements by which private networks, for instance, would have access to CBC coverage.

The Ontario Educational Communications Authority and Radio-Quebec also are co-operating with ORTO, which has a $56-million budget—$25 million coming from the Olympics organizing committee and the remainder from the federal government except for $6 million from broadcasters requesting special services.

International sports federations have fought the incursion of electronic hardware into Olympic sites ever since the advent of TV and ORTO has been under pressure in this regard.

Officials said 107 ORTO color cameras will cover the events, 13 of them in the main stadium. The National Film Board also would have filming rights.

American Broadcasting Co., which paid $25 million for U.S. television rights, bargained with the Olympic organizing committee to deploy a limited number of its own cameras. An unconfirmed report said there is a tentative agreement on 10 "fixed" ABC cameras and three portables. This would include three in the main stadium.

Television rights outside North America brought the Olympics organizing committee $10 million despite the hopes of negotiators to bring in nearly twice that amount to help in the self-financing plans of the Montreal games.

Mr. Paquet said ORTO staff started with between 40 and 50 persons in 1973. There now were more than 200 and the number was expected to grow to 1,600 by the time the Games open July 17.

"There has never been a bigger broadcasting task in North America," the spokesman said.

"The figures speak for themselves: Within a 15-day period, there will be more than 3,000 events—110 track and field, 650 boxing bouts, 32 football matches, 55 basketball matches, 500 wrestling matches, 1,000 individual fencing matches."

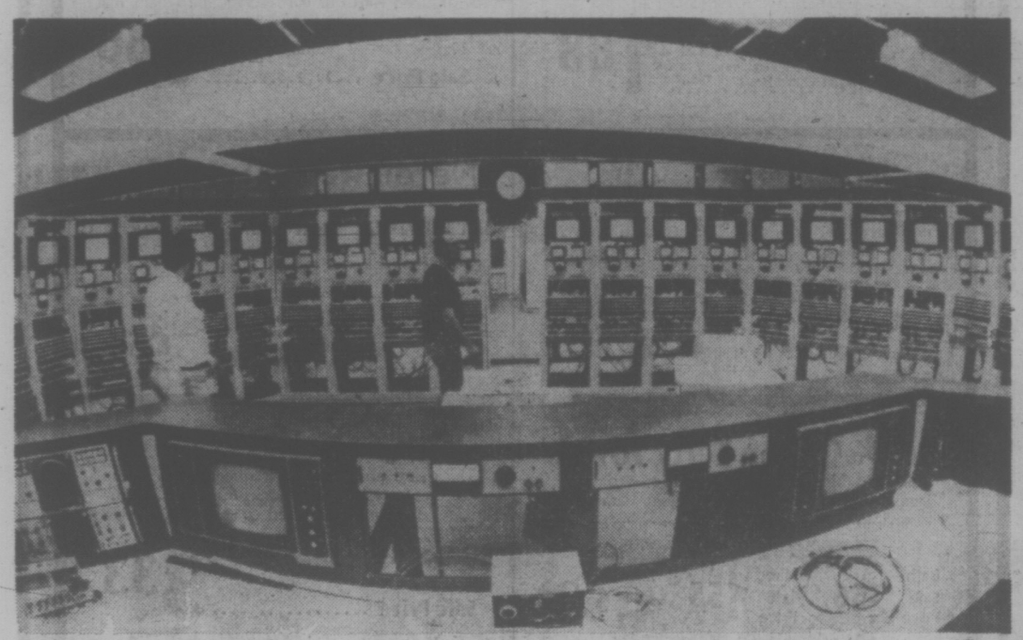

Technicians inspect master control room at Olympic site

Joey Still Misses the Action

By ED WALTERS

ST. JOHN'S, Nfld. (CP) — The mantle of senior statesmen sits uncomfortably on the shoulders of Joseph R. Smallwood.

"It galls me to sit up there in that house on the opposition side, advising the government on what they ought to do and what they ought not to do."

Mr. Smallwood, whose name has already been entered in Canadian history books, was talking about his past, the present and Canada's future.

In an interview, shortly before his 75th birthday Christmas Eve, Mr. Smallwood discussed Newfoundland's economic and financial problems but what seemed to bother him most was that he was no longer in charge of Newfoundland's affairs.

Mr. Smallwood quit politics in January, 1972, after the Progressive Conservatives under Frank Moores swept into power in the wake of an indecisive provincial general election the previous October.

After 23 years as Liberal premier of Newfoundland, he said he was finished with politics. But in 1974 he attempted unsuccessfully to regain the leadership of the Liberal party.

Last July he was chosen leader of the Liberal Reform Party at its founding meeting in Gander. He was one of four party members elected to the 51-seat house in the Sept. 16 provincial election. Liberals under Ed Roberts won 16 seats, one independent Liberal was elected and the Conservatives took the other 30.

Since the legislature opened Nov. 19, he had been hammering steadily at one theme — that Newfoundland was in danger of virtual bankruptcy because of too much spending and too much borrowing.

He was asked whether, in view of his constant warnings on the state of the province's economy, he saw himself as an elder statesman.

"I do indeed at the present moment.

"I would rather be doing things—I'm a man of action."

Mr. Smallwood said he could have taken the position that his task was to make the government miserable by using his knowledge of the province's workings to embarrass Mr. Moores.

"That doesn't appeal to me. My instinct is to get the government to do the right things."

Mr. Smallwood's basic idea is that the $1-billion budget introduced last spring should be reduced to a maximum of $700 million. He said his government borrowed a total of $700 million in 23 years but the Moores administration has added $900 million in four years.

In a year or two the world's money markets will lose confidence in Newfoundland "if we don't stop this crazy borrowing."

All Newfoundlanders will have to be convinced that the province's financial health is in danger before they will allow the government to make the severe spending cuts that are necessary, he said.

"I'll go on hammering it home."

What is needed is a two-to-four-year breathing space before any more new hospitals, schools, water and sewer systems or other social infrastructure are added, he said.

Meanwhile the government should limit its borrowing to about $50 million annually with most spending aimed at job-creating resource development. Under present plans, the government will borrow $200 million this year and $220 million next year.

"I'm half-scared, in the first breath, to say how stringent I know the economizing and belt-tightening have got to be,"

Despite 26 years of strenuous effort since Confederation most of the money going into the pockets of Newfoundlanders still came from the federal government.

Bringing employment to Newfoundland is "an uphill fight for anybody, as it was for me, as it will continue to be, an uphill, difficult fight."

Mr. Smallwood said he still was fighting to persuade Newfoundlanders to join Canada when he realized that economic development would be his major task as premier.

As soon as he became the new province's first premier after Newfoundland and Labrador joined Canada in 1949 "I began with ruthless determination to get economic development . . .

"I worked hard—I made many mistakes but I created a fair number of industries. . .

"After a while it dawned on me, you know, it's not enough to have a province where men can get jobs. They've got to have the best opportunity, and for their children, to get the best education they are capable of absorbing.

"So we had to go in heavily for education."

Awareness of social needs kept growing, Mr. Smallwood said. The important thing was to provide enough amenities so younger people would not leave the province for the large centres of Canada.

Some of the results of the drive to provide a modern style of life, as often outlined by Mr. Smallwood:

—Five thousand miles of new roads;

—About 1,000 new schools;

—A college of fisheries that attracts students from around the world;

—Seventeen trade schools and a major vocational school in St. John's;

—Arts and culture centres in all major locations;

—Improved medical care, including 28 to 30 new hospitals.

Mr. Smallwood reiterated his view that Newfoundlanders did the proper thing by deciding to join Canada, despite continuing claims that Ottawa does not treat provinces fairly.

"I think there is dissatisfaction in every province and I doubt whether there has ever been a time when there was not discontent in every province."

Yet Canada would survive, barring an unforeseen disaster or some future takeover by the United States.

Mr. Smallwood said he used to think there was the danger the U.S. would take over Canada if she ran short of raw materials, especially oil, natural gas and fresh water.

"If she can't get them by trade, will she not discover that she has a God-given right, a divinely-inspired mission to bring the superior civilization of 100-per-cent Americanism to the poor, unfortunate people who live across the border in Canada?

"I'm less of that belief now than I was."

While the Newfoundland of today is totally unlike that of half a century ago, Mr. Smallwood said that if he were a young man now he would follow much the same course as

Woodward's

MONDAY and TUESDAY
Specials

Produce and meat items available Jan. 5th and 6th only.

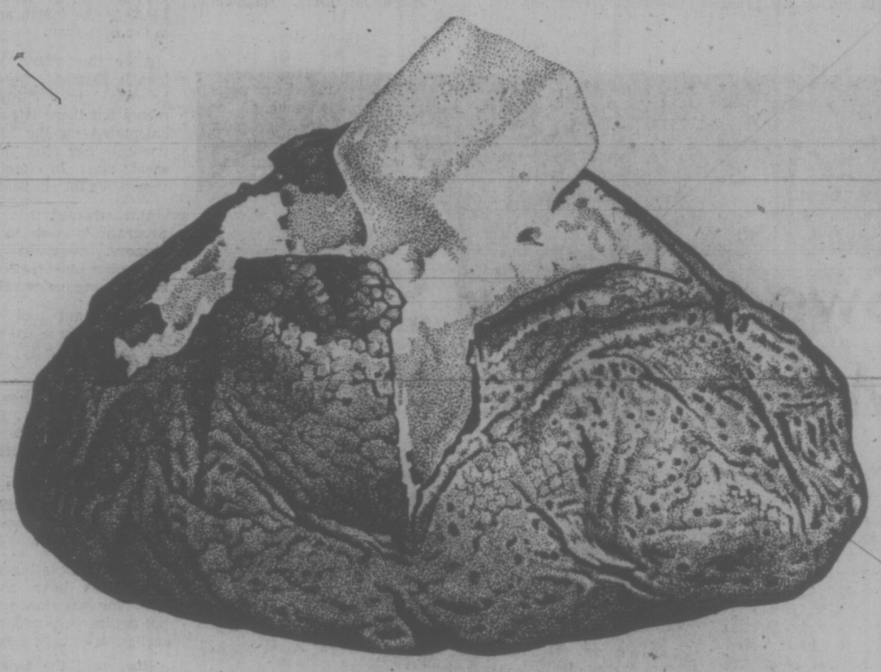

TEXAS RUBY
Grapefruit size 48's ..... 8 for 1.00

CHINESE
Mandarin Oranges 3 lbs. 1.00

BONELESS
Stew Beef lb. ..... 99¢

ALBERTA BEEF
Shortribs lb. ..... 59¢

WEEK LONG
Specials

Bakery and Grocery items available Jan. 5th to 10th.

WOODWARD'S
Tea Buns serve warm with Woodward's own tea dozen 99¢

LIBBY'S FANCY
Tomato Juice 48 fl oz tin ..... 59¢

VANGUARD SOCKEYE
Salmon 7¾ oz. tin 1.19

DEL MONTE
Fancy Peas assorted sizes, 14 fl oz. tin 2 for 69¢

CHIPITS BUTTERSCOTCH OR
Chocolate Chips 12 oz. bag 1.09

MEXICAN PRIDE
Strawberry Jam with pectin, 24-fl.-oz. jar 95¢

TASTER'S CHOICE REGULAR
Instant Coffee 8 oz jar 2.89

CRISCO
Vegetable Oil 12 fl oz bottle 59¢

GERBER JUNIOR
Baby Food Assorted flavours, 7½-fl.-oz. jar 2 for 55¢

MAGIC INSTANT
Skimmed Milk Powder 5-lb. bag 2.89

WOODWARD'S WHOLE CHOICE
Kernel Corn 12 fl oz tin 2 for 85¢

WOODWARD'S LEMON OR PINK
Liquid Detergent 32-fl.-oz. bottle 85¢

Personal Shopping Only. We Reserve the Right to Limit Quantities.
Store Hours: 9:30 a.m. to 5:30 p.m. Shop till 9 Thurs. and Fri.

Victoria Times
THIRD SECTION
family

Taste of Heaven, Smell of Hell

SINGAPORE (UPI) — What's big, round, green, spiked like a knight's mare, smells like hell, but tastes like heaven?

It's the durian, a southeast Asian fruit that afficionados proclaim the noblest of them all.

When the season comes for the three-to four-pound durian to drop from the trees, citizens of Malaysia, Borneo and Indonesia take to the jungles to compete with each other and a variety of wild animals for possession.

The 19th century naturalist Alfred Wallace wrote that "to eat durians is a new sensation, worth a voyage to the east to experience."

"A rich butter-like custard highly flavored with almonds gives the best general idea of it, but intermingled with it come wafts of flavor that call to mind cream-cheese, onion sauce, brown sherry and other incongruities. It is neither acid, nor sweet, nor juicy, yet one feels the want of none of these qualities for it is perfect as it is," Wallace added.

Many a novice never surmounts the first and most formibable obstacle to the durian — its rich nauseating smell.

Hotels and airlines throughout the region flatly forbid guests and passengers to possess the fruit because of the penetrating and lingering odor.

Because it must be eaten within four or five days after falling from the tree, the durian has never reached markets outside Asia — although the essence of the fruit has been used for flavoring ice cream and cakes.

The durian is unlikely to ever turn up on the supermarket shelves of America or Europe — and if it did the health department would probably ban it for gross olfactory offenses.

You'll just have to take it from Alfred Wallace that it's worth the trip.

'TADDEBAR' SPELLING NO CAUSE FOR ALARM

MADISON, Wis. (UPI) — Teddy bear spelled "taddebar" on Johnny's first grade spelling test should not alarm his parents, according to an English professor.

In fact, Charles Read said Johnny may be among the brightest students in the class.

Read has studied the spelling of grade school children and calls it "creative spelling."

"Creative spelling suggests an activity that is mildly antisocial, like eating Jello with your fingers," he said.

"What appears to be puzzling mistakes may have a reasonable basis," he said.

Read, a professor at the University of Wisconsin, said the boy may be simply trying to spell the word the way it sounds.

"Children have intuitions about phonetic relationships that influence their spelling so that the process of learning to spell, for many children, appears to be one of replacing one set of relationships with another, rather than a process of filling a void," he said.

Read said children confuse vowels, especially "A" and "E", and the vowel "A" is often used to spell the sound "th" as in "bet." He said adults who see children spell helped "halpt" or well "wal" should try to recognize logical attempts at spelling and respond:

"Yes, it sounds like it would be spelled that way, but in English, we do it this way."

"With encouragement, respect and understanding for their way of spelling, most children with normal reading and writing experiences will develop toward standard spelling," Read said.

Salvage Food Hazardous

WASHINGTON (Reuter) — A United States government agency reported Tuesday that consumers, orphans and nursing-home patients face unreasonable health hazards when they eat products sold by salvagers of damaged food containers.

The General Accounting Office revealed the results of the first in-depth investigation of a little-known industry that buys canned goods and other packaged products damaged in fires, crashes, floods or storms.

In turn, the food salvagers sell the products to low-income people in large cities, orphanages, nursing homes and other institutions.

Because of the lack of clear federal and local laws covering food-salvage operations, the industry generally has gone unregulated, the auditors said.

The said orphanages, youth camps, nursing homes and similar institutions are particularly vulnerable to salvaged food "because they must eat food served them."

In a survey of all 50 states, the GAO estimated that there are more than 1,000 salvage outlets in the U.S. doing an annual business ranging between $5,000 and $1.5 million.

The auditors also said they personally inspected 30 salvage outlets and 26 were found selling food that was infested with insects, or that was contained in leaking, rusted, stained, swollen or badly damaged cans and containers.

The agency, which studies government programs for Congress, called for action and regulations by the department of health, education and welfare.

In Ottawa, a spokesman for the federal food and drug directorate said laws here prevent the sale of food considered hazardous or contained in damaged or swollen containers.

He said merchants are warned to take the food out of circulation with fines possible for those who do not comply with this warning.

Sweet 'n Sour Suey Makes Grade Again

By MARY MOORE

LETTER: After reading your recipe for Main Course Cabbage Soup I would like to pass on a hint for the cooking of the hamburg that I have found very slick. As soon as the hamburg loses its redness in frying pan, etc., break it up by mashing it with a potato masher. My masher is the type with the heavy wire pattern (like a double capital "M"). The meat will crumble very easily. Also if you do not use or have a blender the same potato masher is excellent for mashing bananas for banana cake. I hope you don't mind my suggesting this. Maybe other readers have simple hints to give. Thank you, Edith M.A.

ANSWER: I don't mind at all — in fact I love it.

QUESTION: Would you please reprint your Sweet and Sour Suey recipe for the benefit of my friends and neighbors and me? For I've copied it so often I've decided you should be told how popular it is. It gives ground chuck just the lift it needs from ordinary to delicious. Marilyn F.

ANSWER: I gave that recipe just one year ago so I suppose it can stand repeating, especially since ground chuck is 86c per pound on the day I write this.

SWEET 'N SOUR SUEY

1 lb. ground chuck beef
1 19 oz. can pineapple chunks
1 19-oz. can chop suey vegetables (drained)
3 tbsp. soy sauce
1 tbsp. corn starch
1 tsp. salt
⅛ tsp. ginger

Into an ungreased frying pan (I used electric) put the ground chuck. Turn on the heat and start chopping until it is all broken up and the red color has disappeared. Break up with potato masher as Edith suggests above.

In a small bowl stir together the soy sauce, corn starch, salt, ginger and juice drained from pineapple. Tip this into the frying pan with meat and stir until thick and boiling. Add the pineapple chunks and mix. Add the DRAINED chop suey vegetables at the last minute and gently stir until heated through. (If you add them too soon they go mushy instead of remaining crisp.)

Serve on bed of rice on large platter: Bring to boil 3¾ cups water with 1 tablespoon butter and 1½ teaspoons salt. Add 1½ cups raw long grain rice, cover, bring to boil. Turn off heat for 5 minutes. Turn heat on as low as possible and cook 25 minutes longer. Variations: 1) To Sweet 'n Sour Suey add ¼ cup blanched almonds and sprinkle extra almonds over the top as a garnish. 2) Add ¼ pound sliced mushrooms when you brown the meat. 3) Add ¼ cup sliced ripe olives. Cooking aroma is wonderful.

QUESTION: The new rhubarb is being sold in the produce counter and I have been waiting for it to appear so I could make your Heavenly Rhubarb Jam — now I can't find the recipe. Please print it. I'm sure other readers would make it as I did last winter. Michelle H.

ANSWER: Good idea Michelle to replenish dwindling jam supplies.

HEAVENLY RHUBARB JAM

5 cups rhubarb (preferably red — cut finely)
5 cups sugar
1 20-oz. can crushed pineapple, undrained
2 pkg. strawberry jelly powder (3 oz. size)

In a saucepan combine cut rhubarb, sugar and canned pineapple and boil gently for 20 minutes. Then stir in the strawberry jelly powders until dissolved. Pour into sterilized jam jars and seal with double coating of new melted paraffin.

QUESTION: Your Carrot Nut Loaf was a standby when I packed lunches for my husband years ago. Now two of our children are carrying lunches to school and I would appreciate that recipe again. Do keep up the good work. Anna D.

ANSWER: Thank you Anna.

CARROT NUT LOAF

1 cup grated raw carrots
¾ cup brown sugar
1 tsp. baking soda
2½ teaspoons baking powder
2 tablespoons shortening, melted
1 teaspoon salt
1 cup plus 2 tbsp. water
2 eggs
1½ cups sifted all-purpose flour
1 cup whole wheat flour, stirred before measuring
½ cup nuts, chopped
½ cup candied cherries or Sultana raisins

Sift flour, measure and add baking powder, soda, salt and sugar. Sift together and add whole wheat flour. Reserve ¼ cup to flour nuts and fruits. Add water to the beaten eggs and melted shortening. Combine liquids with dry ingredients. Fold in floured nuts and fruits and grated carrots. Pour batter into greased loaf pan. Let stand 5 minutes. Bake at 375 deg. Fahr. for 1 hour. Exceptionally good for school lunches.

NOTE: Write to Mary Moore, 32 Churchill Ave., Hamilton, Ont., enclosing stamped, self-addressed envelope and 10c for each specified recipe.

Truth Centre Services Set For January

The Victoria Truth Centre program of Sunday services for January includes a variety of speakers for services at 11 a.m. and 7:30 p.m.

They include: Jan. 4, They Went Home Another Way, by Rev. Charles Glauser, 11 a.m. and Single-Mindedness, at 7:30 p.m.; Jan. 11, You and Your New Year at 11 a.m. and The First Day, 7:30 p.m., by Rev. Lois McLean; Jan. 18, Limitations Are Self-imposed, at 11 a.m. and Accept or Excuse, at 7:30 p.m., by Rev. Lois McLean; Jan. 25, Why I Believe in God, 11 a.m., Great Words, 7:30 p.m., by Rev. Charles Glauser.

Warm Potato Salad

10 to 14 new potatoes, about one and one-half pounds
Salt and freshly ground pepper
2 teaspoons finely chopped tarragon
1 tablespoon finely chopped parsley
3 tablespoons finely chopped shallots
1 tablespoon finely chopped onion
1 clove garlic, finely minced
¼ cup dry white wine
1 teaspoon red-wine vinegar
¼ cup peanut or vegetable oil.

1. Rinse the potatoes and put them in a kettle with salted water to cover. Bring to the boil and simmer 20 to 30 minutes or until tender yet firm. Drain.

2. When cool enough to handle, peel the potatoes. Slice the potatoes into a bowl and add salt and pepper to taste and the remaining ingredients. Toss gently and serve warm.

Yield: Six to 10 servings.

SAANICH RECREATION DEPT
GORDON HEAD RECREATIONAL CENTRE AND POOL
1744 Feltham 477-1871

Swimming Registration for Instructional Swimming

Registration will take place on the week of January 5th to January 9th, from 10 a.m. to 3 p.m., Monday to Friday. Please register on the following days for the following classes: * Indicates a 50-Minute Lesson)
11 ½-Hour Sessions $10.00 11 50-Minute Sessions $16.50

BRONZE MEDALLION — 11 2-Hour Sessions $25.00
BRONZE CROSS — 11 2-Hour Sessions $25.00

MONDAY CLASSES —
Register January 5th and commence January 12th, once weekly School age 6 years and older
3:30-5:30 p.m. Pre-beginner, beginner, pre-junior, pre-intermediate, pre-senior 3:30-4:20 p.m. Junior 4:30-5:20 p.m. Senior

TUESDAY CLASSES —
Register January 6th and commence January 13th, once weekly
10-11 a.m. Pre-School 4-6 Years (6 Classes) * 7-7:50 p.m. Adults Learn to Swim-Level One-Level Two * 8-8:50 p.m. Adults Learn to Swim-Level One-Level Two

BRONZE MEDALLION—8-10 p.m., 8-9 p.m. Lecture. 9-10 p.m.
POOL. Minimum Age 14 Years. Should have Red Cross Senior Award. Twice weekly-Tuesday and Thursdays School Age 6 Years and Older Register on Tuesday January 6th and Commence January 13th.
3:30-5:30 p.m. Pre-Beginner-Beginner-Pre-Junior-Junior Pre-Intermediate Pre-Senior

WEDNESDAY CLASSES —
Register January 7th and commence January 14th, once weekly
3:30-5:30 p.m. Pre-Beginner, Beginner, Pre-Junior, Pre-intermediate * 3:30-4:20 p.m. Intermediate * 4:30-5:20 p.m. Junior

THURSDAY CLASSES —
Register January 8th and commence January 15th, once weekly
* 10-10:50 a.m. Ladies Water Exercise and Instructional * 7-7:50 p.m. Adults Learn to Swim-Level One-Level Two 3-3 p.m. Pre-School 4-6 Years (6 Classes)
Note: Friday's Classes Register Thursday, January 8 and Commence January 16th.

FRIDAY CLASSES — Once Weekly
9-10 a.m. Infants 2-4 Years. For infants classes, parent must go into water with the child. (8 Infants only to each half hour)
* 10-10:50 a.m.-Ladies Only 1-2 p.m. Pre-School 4-6 Years (6 Classes)

SATURDAY CLASSES-
Register January 9th and commence January 17th, once weekly
10-12 Noon Pre-Beginner-Beginner-Pre-Intermediate-Junior
* 10-10:50 a.m.-Intermediates * 11-11:50 a.m. Senior

SUNDAY CLASSES —
Bronze Cross class will register on Friday, January 9th and will commence on Sunday, January 11th. Pre-requisites-Bronze Medallion (Age 15 Years). Duration-January 11 to March 21st. Total hours 11 2-hour sessions, from 3-4 p.m. — lecture, 4-5 p.m. — pool.

NOTICE—Classes are registered on first come basis. All classes must be paid for at time of registration. Refunds: Only if class is cancelled by your Recreation Department or in case of illness — with a Doctor's note and particulars.

JANUARY CLEARANCE SALE
Two Weeks Only — Jan. 5 to 17

SPECIAL SELECTION OF FIRST QUALITY FABRICS REDUCED

Black Background Prints
Polyester Interlock. 60"
Reg. $6.95 and $7.95 ..... 3.95 and 4.95 yd.

Glitter Knits
60".
Reg. $6.95 and $9.95 ..... 4.95 to 7.95 yd.

Cotton Knits
Make Your T-Shirts Now!
60"-80".
Reg. $3.95 and $4.95 ..... 2.50 and 3.50 yd.

Assorted Polyesters
Plain and Printed. 60".
Reg. $3.95 to $8.95 ..... 1.95 to 6.95 yd.

Bolt Ends
One and Two Yard Bolts ..... ½ PRICE

REGISTER NOW FOR STRETCH 'N' SEW SEWING CLASSES

BASIC 8 — 8 LESSONS Starting:
Mon., Jan. 12, 1-3 p.m. and 7-9 p.m.
Tues., Jan. 13, 1-3 p.m. and 7-9 p.m.
Wed., Jan. 14, 9-11 a.m. and 7-9 p.m. $20

MEN'S PANTS — 2 LESSONS Starting
Jan. 20, 9-11 a.m. and 7-9 p.m. $6

ADVANCED BASIC 8—8 LESSONS Starting
Mon., Jan. 19, 7-9 p.m.
Thurs., Jan. 22, 9-11 a.m. $25

MEN'S JACKETS — 4 LESSONS Starting
Wed., Jan. 28, 7-9 p.m. $12

FUN LEATHER "NAPSKIN" JACKET AND SKIRT — 2 LESSONS Starting
Tues., Feb. 24, 9-11 a.m. and 7-9 p.m. $6

We sell Bernina Sewing Machines and our Bernina consultant is in our store every Wed., 11 a.m. to 2 p.m. or by appointment. Stretch and Sew Lessons are included with each Bernina purchase. If you are in need of a Sewing Machine, see us when you enroll for classes. Let us help you select a machine to suit your needs.

Stretch & Sew FABRIC CENTER
2541 ESTEVAN AVE. 592-9622

Soft Touch Perm Sale

Whether you want curls body or waves our Soft Touch Perm is for you. We specialize in a perm that gives just enough style support to look natural while it holds your set beautifully.
Appointments not always necessary.

EATON'S
Store Hours Daily: 9:30 a.m. to 5:30 p.m. Thurs. and Fri. 'til 9:00 p.m.
Phone 382-7141 Local 349

Scuby furs ltd
GREATEST JANUARY
FUR SALE
- NOW ON -
Over $500,000 worth of fine quality furs
At Reductions of 20% to 50%
BUY NOW AND SAVE!

Scuby furs ltd
911 GOVERNMENT STREET
(One block up from the Empress Hotel)
Store Hours Daily 9 to 5:30
Established in B.C. Since 1947
Phone 385-4361

Jeans Wanted

KITCHENER, Ont. (CP) — Female students of Eastwood collegiate here returned to classes after a two-day protest against the anti-jeans rule in the school. The girls were urged by parents to work on changing the rule within the school rather than miss classes.

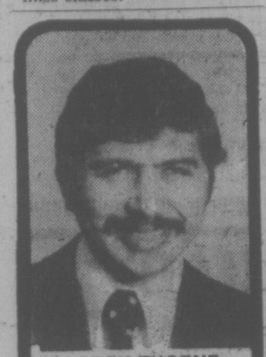

LARRY THORNE
B.S.P.

UNDER THE COUNTER

Raynaud's Phenomenon is a common thing, but persons newly experiencing it feel somewhat alarmed. It's a sudden, temporary numbness of the fingers and occasionally, toes. The nails may have a blue tinge and the fingers look white and dead. This Phenomenon is seen in children as well as in young adults. A more serious and permanent variety usually affecting older people is called Raynaud's Disease.

The Phenomenon occurs when the hands are cold, so prevention generally is preventing the blood vessels in the skin from contracting to conserve body heat. In other words, wear warm clothing, especially gloves and boots. It is not a sign of heart disease. Putting the hands into hot water will quickly turn the fingers pink and tingly and all will soon be back to normal.

FREE BLOOD PRESSURE SERVICES
12-1 TUESDAY
at AARONSON'S
12-1 THURSDAY
at SAANICH PHARMACY

Phone us, write us, or have your Dr. contact us, or just drop in — anytime.

AARONSON'S PHARMACY
Est. 1910
City Wide
FREE Delivery
Free Blood Pressure Service
388-5181
1089 FORT at COOK
WEEKDAYS 9-6 P.M.
24-HR. EMERGENCY SERVICE, CALL
L. THORNE 385-3196
"YOUR HEALTH IS OUR CONCERN"

elizabeth forbes

Their Goal: To Serve Others

What motivates 85 young men and women, in an age group from 16 to 21, to dedicate five days of a Yuletide season, for attendance at the British Columbia Youth Parliament?

What was the urge that brought them from far and near places in our province to sit in the Legislative Chamber at the Parliament Buildings for the currrent session that ended Wednesday afternoon?

What is it that prompts those now past the age for Youth Parliament, to give the same amount of time in executive positions for the session, in order to keep everything running smoothly and according to parliamentarry procedure?

I would say it is a desire to give service to others, to better conditions for youth in our province at all levels, and the hope of learning, in the give and take of debate, how to make clearcut decisions and to pass responsible legislation.

Nancy Hambley of Abbotsford and Chris Eidt of Vancouver, for instance, age 16 and 18 respectively and back for their second year in Parliament.

They told me it is the opportunity of helping with underprivileged children throughout the year, and of participating in programs arranged for boys at the House of Concord on the lower mainland, that interests them.

It is also the chance (when Parliament sits) of having a voice in any changes that may be proposed to facilitate and strengthen those particular programs.

Ian Craib, Chris Eidt, Nancy Hambley with trophy

Chris, who won the coveted award as Parliamentarian of the Year at the current session, believed the House of Concord program was "a definite success" in 1975, because girls were included in it for a first time.

"We talked with the boys," she said. "we let them talk to us. And while we didn't actually see the results at those moments, we've been told we had a great influence down there."

Both she and Nancy spoke enthusiastically of the six-day annual camp at Shawnigan Lake, organized, financed and administered by members of the BCYP for underprivileged boys and girls between the ages of 9 to 12.

Ian Craib, 18, president of a Hi-C Club in Vancouver, was here for a first time.

It was a friend, he said, (also a Parliamentarian) "who returned from these sessions, so full of enthusiasm he got me interested enough to try for a seat in the 1975 Parliament."

Result? Ian, too, went back to the mainland, full of enthusiasm and already planning "hopefully" to be here again for the 1976 Parliament.

When I talked to him before he left he told me seriously and earnestly — "we were not here to play politics, nor were we here merely for fellowship and fun. We were here to learn."

Jean MacLeod, a University of British Columbia student, and one of a family that has been represented in the Parliament for 10 years, believed the current session generated much more enthusiasm and response than the 1974 session.

This, she thought, was because "the give and take of debate and the legislation passed was based on problems closer to home and that the Parliamentarians understood and were vitally interested in."

As examples she listed "capital punishment, return of the strap in our schools, drug use and the question of removing abortion from the criminal code.

"These and many other problems of concern to youth, were seriously discussed."

Her brother, Ian MacLeod, first named a Parliamentarian 10 years ago and who, for the past four years, has acted as Clerk of the House, said enthusiasm that marked the session was a carry-over from enthusiasm that was evident in every phase of BCYP work in the past year.

Interest in the Parliament is growing rapidly, he said, and he gave three reasons for this growth.

The fact that two years ago it was decided to include girls in the Parliament; that, at the same time, membership was expanded to take in representation from high schools, universities and independent youth groups, and the "tremendous" public relations job done by Ian Wing, The Premier during this past two years.

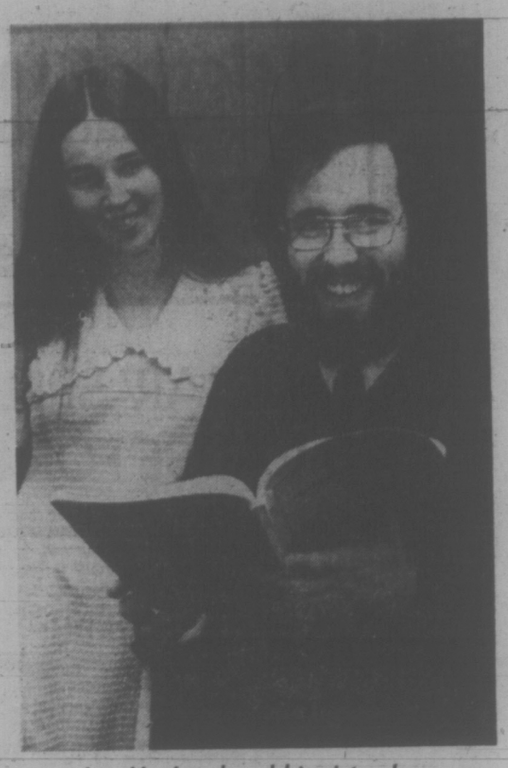

Ian MacLeod and his sister Jean

"Until two years ago, average attendance at the yearly sessions was around 65," the Clerk of the House said.

"This year we had 85 present — the maximum we can seat in the Legislative Chamber."

MacLeod, a Bank of Nova Scotia accountant in Vancouver, and married now, has just been named executive secretary for the BCYP.

He will give some of his precious free time during the next year to this position because, as he put it "I enjoy working with young people and I like being involved in helping them becoeme mature and responsible citizens."

A brother Dave, now articled to a Kelowna law firm, was a Parliamentarian for three years.

Another brother Donald, just finishing his second year in law, sat in the Parliament for five years, first as an observer, then as Leader of the Opposition and as a Parliamentarian.

Their father is Rev. A. G. MacLeod, one time minister of St. Aidan's United Church here and now of St. James in Vancouver.

SUNDAY SALE
Large and Lush Boston, Whitmani and Roosevelt Ferns
Reg. $15, Now $11.99
WHILE THEY LAST
Precious Earth
Plant Boutique
6111 Pat Bay Hwy.
11-4:30
Sun.-Thurs.

Wonderful World of Animals

By DR. FRANK MILLER

DEAR DR. MILLER: Mother's always saying cold hands mean a warm heart. I can't tell whether my puppy has cold paws or not, but he does have a cold nose. Do puppies with cold noses have warm hearts, too? — M. E.

DEAR M. E.: Definitely.

DEAR DR. MILLER: I have an older turtle (who knows how old?) who's getting a cruddy shell. I've heard salt water is good for this condition. Do you recommend it? — A. B.

DEAR A. B.: While saltwater baths may be beneficial for certain external turtle problems, I can't specifically recommend them in this case. Unfortunately, turtle "crud" is not a definitive diagnosis. Better have a local expert determine the general condition of your turtle and the specific problem involved, if possible, so that appropriate treatment can be recommended.

DEAR DR MILLER: There's this pair, I think, of sort of pet pigeons that hang around my windowsill a lot. In trying to keep that windowsill clean (you know how poopy pigeons are), I've noticed a couple of little bugs that look sort of familiar. Do pigeons have lice? If they do, is there a powder you make up that will kill them — the lice of course I mean. — W. M.

DEAR W. M.: Those crawling critters could be lice, and that pair (?) of partly pet, poopy pigeons possibly are packing more of them. An effective, safe, delousing powder for pigeons and, for that matter, other affected birds, would be talcum powder containing one per cent pyrethin extract. Unfortunately, the powder potential can never be realized unless it reaches the lice. Since lice loiter on the birds, usually, and since wild birds aren't partial to powdering parties, infestations are hard to eliminate.

DEAR DR. MILLER: Our Shih Tzu puppy, now eight months old, still has one problem that we can't solve — HIS PUPPY ODOR. We bathe him bi-monthly, use puppy deodorant spray, flea powder and so on. Nevertheless, when you enter our home his odor is so strong it lights up the whole house. I planned on redecorating our home with carpet, drapery, and so on, but am reluctant to do so because of this problem. The odor is everywhere. What can we do about it? — T. M.

DEAR T. M.: You're right. Redecorating is the wrong approach. The right one is to find out what's causing the "puppy odor" and utilize the proper treatment to eliminate it. The most common sources for such a disagreeable odor would be skin disease or infections of the anal glands, ears, or mouth.

DEAR DR. MILLER: I'm ashamed to admit it, but my sweet, innocent little Harriet Hampster turned pure cannibal and ate all of her babies, one at a time. In fact it was one a day. I know this is the way she ate them because I was checking on her nest every day and every day there was one less. The first day or two I thought I'd miscounted, but then when it got down to four, I knew the horrible truth. Then I kept hoping she wouldn't keep it up and I tried to feed her more. It didn't help any. She ate her food and her babies, too. What would cause her to do such a monstrous thing? Can I ever trust her again? — K. E.

DEAR K. E.: What happened to Harriet Hamster's brood has happened before to other litters for varying reasons. Malnutrition is one, so your attempt to stuff Harriet with food instead was reasonable enough. Unfortunately, you aided and abetted this "monstrous thing" by monitoring her babies too closely. The cause for her cannibalism could have been your intrusions — she may have been eating her babies to "protect" them. Should she have another litter (hamsters, given the opportunity, usually do. . .), help her to hold onto them by leaving that newborn litter strictly alone.

CROWNED TOOTH, complete with a peace symbol carved on it, adorns the mouth of Siddhi Adobe Rojo, a 16-month-old Doberman pinscher. Dentist Wayne Crabtree, who did the silver work in San Diego, says he wishes human patients were as patient as the dog whose own tooth was cracked in an accident.

DEAR DR. MILLER: Striper is my pet zebra danio. He was a baby when I got three of them, two years ago, but he's the only one left. He's not showing any signs of old age as far as I can tell, but I worry about it sometimes. How long does he have, do you think? — M. B.

DEAR M. B.: With a great deal of luck plus a few other things in his favor, this little fish might make it another two years. Realistically though he'd be doing well to hold on to his stripes for even another year.

DEAR DR. MILLER: Because of numerous small children and other considerations, I am unable to leave water dishes down during the day for my dog. To make up for this, I offer him a bowl of fresh water several times a day. Sometimes he drinks, sometimes not. He seems normal enough and healthy. Is he getting enough water this way? — P. N.

DEAR P. N.: Yes, he should be. If water is available three or four times a day, this along with what he consumes in food would usually be adequate.

DEAR DR. MILLER: From our vacation we saved, and have since kept alive and happy in an aquarium, some little minnows. I think they're very nice little fish and good pets. My girlfriend's boyfriend came over once and kept calling them fatheads. I don't think that was very nice, do you? I think he's more of a fathead than they are.—N.D.

DEAR N.D.: Could be he was being more accurate than derogatory. One type of minnow actually is called the fathead minnow, and its alternate name, blackhead, isn't necessarily that much of an improvement, is it?

OUR NEW STEAM PROTEIN PERMS ARE A TREMENDOUS SUCCESS
The tremendous success of our Protein Permanents is due to satisfied clients. Top grade lotions only are used at budget prices all year 'round. Protein permanents and healthy hair go together. No juniors to work on your hair here.
Phone 383-6015
Working Proprietor, Len Andrew of London, England
ANNAS TAYLOR BEAUTY SALON
1004 BROAD STREET (By Eaton's Carpark)

JANUARY SALE
the Clothes Closet
In the Esquimalt Shopping Centre
Our Super Savings Sale starts on Monday, 9:30 a.m.
Be sure to come early while selection is at its best.
WE'RE OPEN DAILY 9-5:30
FRIDAY NIGHTS 'TIL 9
SEE OUR ½ PRICE RACK
⅓ OFF
A Fabulous Selection of Fashions
DRESSES
Both short and long styles are featured in this outstanding group. Choose from a wide selection of afternoon dresses or some most attractive evening gowns.
Reg. $22 to $90 SALE ..... $14 to $60
PANT SUITS
Smart styles in wools, polyesters and wool blends! Both 2 and 3-piece styles in favorite fashion shades.
Reg. $30 to $120 SALE ..... $20 to $80
SKIRTS
Practical and pretty skirts in pure wool — both plaids and plains.
⅓ OFF
384-4311

BUTTONS 'N' BOWS
"JUNE IN JANUARY SALE"
Begins January 5th to January 17th
CLEARANCE OF WINTER AND SUMMER FABRICS
Reg. $2.98 to $3.98 yd. SALE, yard 1.98
Assortment of perma-press cottons, dotted swiss, checked jersey, brushed cottons and many others.
Reg. $3.98 to $4.98 yd. SALE, yard 2.98
Assortments of polyester eyelet, Cuddledown, Kashmere Acrylics, Printed jersey, single knits, gingham knits and many others.
Reg. $4.98 to $5.98 yd. SALE, yard 3.98
Assortments of Sweater knits, quilted florals, printed corduroy, satin back crepe, polyester lurex, tricel jerseys and many others.
Reg. $5.98 to $7.98 yd. SALE, yard 4.98
60" Doubleknits, Ponte de Roma, "Shantung Look" polyester, Mix and match co-ordinates. Men's knits, floral knits, tweed knits.
Reg. $5.98 to $6.98 yd. SALE, yard 4.98
Assortments of polyester brocades, shimmerknits, tweeds, acrylic prints, woven plaids, gabardine and interlocks.
Reg. $8.98 yd. SALE, yard 6.98
A lovely assortment of Hair cloth fabrics and velours.
REMNANTS AND STAMPED GOODS—½ PRICE
BUTTONS 'N' BOWS
Open Daily 9:00 a.m. to 5:30 p.m. — 2867 Foul Bay Rd. — 592-7924
CHARGEX

accomplished
Portrait Artist
Kerin Griffel
For appointment
384-2002

PARENTS

The Greater Victoria School Board will hold a series of meetings with parents at schools affected by recent planning recommendations. You are invited to place your views before the trustees.

The meetings:

Bank St. Elementary School: Monday, Jan. 5 at 8:00 p.m., in the activity room.

South Park Elementary School: Tuesday, Jan. 6 at 8:00 p.m., in the activity room.

Lampson Elementary School: Thursday, Jan. 8 at 8:00 p.m., in the activity room.

As well, the School Board will hold a special committee meeting at which recommendations will be made concerning these schools. The meeting, which is open to the public, will be held Wednesday, Jan. 14 at 7:30 p.m. in the meeting room of the Media Centre, a wing of the School Board's administrative centre.

dear abby

DEAR ABBY: I am a 15-year-old girl. You see, my sister got pregnant when she was 16, and she had an abortion. Now, all I hear from my parents is, "We are not going to take off you what we took off your sister!"

Abby, I am not my sister. I would like to be able to have company over to the house, but my parents won't allow it. If a boy happens to come over, they tell me if I don't send him away, they will.

I don't want to have to sneak and have the boys come to my girl friend's house to see me, but that is the only way I can ever see a guy. I have never given my parents a reason to distrust me, but they do.

Isn't there some way I can convince them that I won't do like my sister did? — OVER-PROTECTED.

DEAR OVER: Your problem is one that many girls have, and it is grossly unfair. Your parents should not punish you for what your sister did.

Do not sneak. If you do and are caught, they will have good reason to deny you company.

DEAR ABBY: I am 25 and my ex-husband is 33. We have been divorced for 14 months, but we're still living together. I just never got up the nerve to kick him out because he's kind of helpless.

He doesn't want me to have any friends. In fact, he yells if I leave the house. I am an excellent cook and housekeeper, and serve him three hot meals a day. I do all the yard work, and even the painting and house repairs. All he wants to do after work is sit in front of the TV and drink beer.

We were married for four years and never had any kids. (He can't stand them.)

He hardly ever makes love to me, and when he does he satisfies only himself. If I complain, he gets mad.

He never compliments me and never wants to take me out. But he runs with his friends whenever he feels like it.

Don't tell me to leave him, Abby. I love him. — RUSSELLVILLE, ARK.

DEAR RUSS: If you want to live together, why did you get divorced?

As I see it, you are merely living with a man who treats you as a cook and housekeeper. Obviously, you aren't happy, or you wouldn't have written to me. Insist that he either get some counseling and shape up, or ship out. What's to "love" in a man like him?

DEAR ABBY: My sister and I are moving into an apartment soon. Mom and Dad are giving us a lot of furniture they won't be needing, so we're all set there, but we don't have any kitchen equipment.

We can't afford to buy things like a toaster, coffee pot, electric iron, pots, pans and utensils. Also, there are potholders and other kitchen gadgets we'll need but can't lay out the money to buy.

My sis and I thought of throwing our own, "Got A New Apartment but Don't Have Any Kitchen Equipment" party.

My Mom says it would be too much like a bridal shower and it wouldn't be right.

Abby, we're going to have enough trouble paying our rent and grocery bills without the added expense of all the kitchen stuff we need. What do you think of our party idea? — NEEDING THINGS.

DEAR NEEDING: Skip the party. But do visit your nearest Goodwill or Salvation Army store and see what is available in secondhand but good-as-new appliances.

DEAR ABBY: I am dating a girl who refers to herself as a "feminist." I consider myself a gentleman and not the least bit chauvinistic.

Here's my problem: Nancy objects to my doing things like opening doors for her, helping her with her coat and standing up when she enters the room.

These old-fashioned courtesies have become second nature to me, and I feel foolish when Nancy refuses to allow me to perform them.

This is the only thing that bothers me in our otherwise perfect relationship.

I hope you print this, because Nancy reads your column, and I want her to see it. —"S".

DEAR "S": All right, so assuming she sees it — that still doesn't solve your problem. Nancy says these old-fashioned courtesies have got to go, and you feel foolish capitulating. If your want your "otherwise perfect relationship" to get off the ground, either start treating Nancy like one of the boys or find a girl who doesn't regard the old-fashioned courtesies as chauvinistic.

Men Take 'Women's' Jobs

New York Times

NEW YORK — While women airline pilots and miners have dominated the headline as invaders of male bastions of power, a small number of men have been staging a career revolution of their own.

Thousanls of men are entering the world of office work, a field vacated by many followers of the women's liberation movement.

These men are discovering that in today's depressed economy the secretarial route may be the surest step up the corporate ladder. Others are finding that the stenographic pool offers more fulfillment than the assembly line or construction crew.

"Many male college graduates are using secretarial work to get their foot in the door," said Edith Foster, vice president of the Katharine Gibbs School, which enrolled several men this year.

"Because of the recession, there are fewer training programs and less recruiting on college campuses."

According to the U.S. Bureau of Labor Statistics there were 3,200,000 secretaries in the U.S. last year, up from 1,873,000 a decade earlier. Of these, 28,900 were male secretaries, up from an estimated 13,000 in 1964.

"More men are becoming secretaries today because an outstanding secretary can earn as much as $20,000 a year," said Doris Brookshier, national executive director of the National Secretaries Association, which has 30 men in its 33,000-member organization.

"Certification examinations like ours also have helped upgrade the image of secretaries and have made the field more attractive to men."

Bob Goldrich, Walter J. Leonard and Jerry J. Marks are three men who have worked as secretaries for Kelly Services in Los Angeles recently.

None of them planned a secretarial career but they acquired their typing skills to help them do term papers. Goldrich, a sophomore in history at University of Southern California, could not find a summer job and Leonard and Marks were both tired of their management jobs in manufacturing and retailing and wanted to try new fields. All of them were welcomed by employers.

"Employers like male secretaries because men are used to getting the job done," explained Goldrich. "The women spent 20 minutes on coffee breaks chatting with their friends while we did the typing."

"Executives give male secretaries more responsibility because it is easier for a man to work at night or to come in early than it is for a woman with young children," said Leonard.

Male secretaries are usually better paid although the gap in salaries is closing because of equal-rights legislation. In 1972, the latest date for which information was available, the average male secretary earned $179 a week, compared with $145 a week for women.

Parents Punish For Sins of Sis

FREE FOR THE ASKING

Did you know that every two minutes a Canadian home suffers fire damage Most of these fires could have been prevented if simple fire hazards had been eliminated.

The 6-page folder "Check List To Prevent Fires" ("Liste d'Inspection Pour Prevenir Les Feux") helps you to make your home safer to live in.

The folder asks 25 questions to which you should answer 'yes' or 'no.' For instance: Is your family aware that ashtrays should never be emptied into wastebaskets. Do you call the gas company as soon as you smell gas in your home, at any point other than the burners. Do you make it a rule never to use gaoline or benzine as a cleaning agent in our home. If you have a fireplace, is there always a screen placed in front of it

You are advised that once you have become aware of the fire hazards in your home, you should take immediate action to eliminate them.

Send your request to: Safety Department, Allstate Insurance Company of Canada, 255 Consumer Road, Willowdale, Ontario.

Please allow at least 2-3 weeks for delivery.

Coffee Prices Heading Higher

Consumers have been experiencing higher coffee prices as a result of frost damage to much of Brazil's coffee crop this past July Severe frost inhibits the growth of the buds and results in a reduced coffee bean harvest.

Apparently about 75 per cent of Brazil's 1976 coffee crop was destroyed. Brazil produces 33 per cent of the total world supply.

Following the frost, the Brazilian Coffee Institute announced a series of forthcomnig increases in the export price of coffee.

By DR. WILLIAM J. WELCH

The month of October was designated in the U.S. "immunization action month," to focus the attention of doctors and parents on the inadequate immunization levels among children aged 1 to 4 against polio, measles, German measles (rubella), mumps, diphtheria, whooping cough (pertussis) and lockjaw (tetanus).

One month singled out to call attention to the ominous decline in the number of children who are protected against these killers and maimers may be enough.

However, when a patient of mine who recently inquired about shots prior to a vacation in Mexico acted surprised when I recommended immunization against polio, it was clear that one month of warning is hardly enough to make an apathetic public aware of the necessity of immunization against yesterday's plagues in order to prevent them from rising up against us tomorrow.

The public seems to have precious little memory that not so long ago whooping cough used to kill most of the infants that died in their first year of life. Or that thousands of children who managed to survive their attack of polio hobbled about on braces for the rest of their lives, or perhaps had to learn to walk on one good foot, the other cocked up with only the heel to balance on.

Or that diphtheria with its gray, bloody membrane choking up tiny throats can flare into an epidemic among the unvaccinated.

In 1963 when memories of polio epidemics and its crippled victims were still fresh, 84.1 per cent of the school children in the United States were immunized. In 1973, the proportion had declined to 60.4 per cent. Similar trends were noted with the other six communicable diseases.

Although there has been some impact made on these figures since 1973, approximately 5.3 million of the more than 13 million of 1-to 4-year-old children in the United States are still unprotected. More than 35 per cent of all pre-school children are unprotected against measles and nearly 37 per cent remain vulnerable to polio.

These immunization levels are low enough to permit the appearance and spread of diseases for which the means exist to virtually eliminate them.

With all the lip service given to preventive medicine in the United States, it is difficult to understand how immunizations, which are, practically speaking, about the only specific means we have to prevent disease, can be so neglected.

If you have young children in your family, or if you are not sure about your grandchildren, review their immunization records today and arrange to bring them up to date without delay.

And for those of you who travel to countries where communicable diseases are prevalent, arrange for the necessary immunizations for yourself well in advance of your trip.

AVRIL JOHNS SCHOOL OF BALLET
NEW BEGINNERS CLASSES FOR CHILDREN AND ADULTS STARTING IN JANUARY
CLASSES LOCATED IN
CADBORO BAY — VIEW ROYAL
CEDAR HILL — CAREY ROAD
For information and registration
PHONE 598-8179
Between 9:00 & 11:00 a.m. and 8 p.m. & 9 p.m.

VICTORIA BRIDGE STUDIO
LEARN TO PLAY BRIDGE
Beginners Lessons
Mon. 1 p.m. or Tues. 7:30 p.m.
Intermediate Lessons
Wed. 1 p.m.
655 Douglas St.
TOP FLOOR 383-6549
QUEEN VICTORIA INN 383-7415

G.R. PEARKES Arena 3100 TILLICUM 388-6664
Community Skating LESSONS
12 Weekly 45 Minute Sessions, $10.00
LIMITED REGISTRATION MON., JAN. 5
8:30 A.M.-4 P.M. ARENA OFFICE
PRE-SCHOOL LEARN-TO-SKATE LESSONS STARTING TUES., JAN. 6, 10:45-11:30 A.M.
PRE-SCHOOL LEARN-TO-SKATE LESSONS STARTING WED., JAN. 7, 2:55 - 3:40 P.M.
BASIC FIGURE LESSONS STARTING WED., JAN. 7, 3:40 - 4:25 P.M.
BASIC HOCKEY LESSONS STARTING WED., JAN. 7, 4:25-5:10 P.M. ALSO WED., JAN. 7, 5:10-5:55 P.M.

Lady Anne OF VICTORIA
SEASONAL CLEARANCE SALE continues
with tremendous savings from ¼ to ½
• Coats • Blouses
• Dresses • Tops
• Long Gowns • Sweaters
• Pantsuits
THERE'S MORE FOR YOU DOWNTOWN
open 6 days a week
383-7552 706 Fort St.
CHARGEX

FELICE'S CATERING
FOR ANY PARTY ANYWHERE
For Information
Ph. 382-3239

THE SALE YOU KNOW IS GENUINE
John McMaster
ANNUAL JANUARY SALE
COMMENCES SATURDAY, JANUARY 3RD
BIG REDUCTIONS ON MANY ITEMS FOR MEN AND WOMEN
10% TO 20% OFF MOST OTHER STOCK

LADIES'
ALPACAMA OVERCOATS Reg. $99, NOW $75.00
HARRIS TWEED COATS With zip-in lining. Reg. $139, NOW $110.00
BLUE FUR-TRIM COAT Interlined, tweed. Reg. $175, NOW $150.00
OTHER TWEED COATS Sale Price $45.00
KNIT WOOL AND POLYESTER SUITS Reg. 59.95, NOW $45.00
WOOL KNIT PANT SUITS 20% OFF
DALKEITH WOOL SUITS Special $55.00
ENGLISH TWEED WALKING SUITS Sale Price $125.00
WOOL SKIRTS — A large selection, FROM $7.95
RACK OF SALE DRESSES From $5.00

MEN'S
WOOL SPORTS COATS Sale Price, FROM $45.00
LARGE SELECTION OF SUITS Up to Date Styles. Reg. $120. Sale Price $95.00
Reg. $135 Sale Price $105.00
MAGEE SUITS Reg. $170. Sale Price $150.00
BOTANY 500 SUITS Reg. $150. Sale Price $125.00
OLDER-STYLE SUITS A large selection, priced to clear, FROM $35.00
OLDER-STYLE JACKETS To Clear, FROM $20.00
OLDER-STYLE SLACKS Wools, to Clear, FROM $15.95
CROYDON TWEED CAR COATS Reg. $60. Now $49.00
CORD DUFFLE COATS Reg. 76.50. SALE PRICE $55.00

1012 FORT THE STORE FOR QUALITY AND VALUE PHONE 384-4712

THE
London Silk Co. Ltd.
Purr — Suedes
In New Spring Colours
44" Wide
Single Faced, Yd. $11
Double Faced, Yd. $14
Imported Corduroy
Rust, Green, Brown
45" Wide, Yd. $8
Bank Americard Phone 382-1125 — CHARGEX — Mastercharge 1439 Douglas

eiderdown shop
720 Yates St. Mall 384-0133
Direct from our Victoria factory to you.
SLEEP WITHOUT WEIGHT! ELIMINATE BEDMAKING! VIRTUALLY NO LAUNDRY COST! PURE GOOSE DOWN QUILTS, PILLOWS
"THE COMFORT SPECIALIST"

Montague BRIDGMAN Ltd.
China Crystal Gifts
911 Government St. 383-0821

NEED NEW DRAPES?
SAVE UP TO 20%
ON MADE TO MEASURE DRAPES WITH OUR FULL RANGE OF DRAPERY FABRICS
Choose from Pride of Paris, Doral, Val-Able, Caya, Citex, etc.
Matching Bedspread-Drape Ensembles. Kirsch Rods supplied and installed. Complete homes a specialty.
EXACT PRICE — Not just an estimate
For Prompt, Honest and Personal Service
Phone us day or evening, weekday or weekend
MOBILE DRAPE STORE "TO YOUR DOOR"
386-1259

The Ultimate Portrait Package in Classic Color...
2-8x10-2-5x7 8-Wallets
98¢
Deposit When Photographed
Entire Pkg. $10.96
Less Deposit - .98
Balance - on Delivery $9.98
Entire Package Orders Only
Satisfaction Guaranteed or Deposit Refunded
• All Ages — Tell Your Friends!
• Groups $1.00 Extra Per Person
• Fast Delivery — Courteous Service
• LESS THAN 92¢ A PICTURE!
2-8x10 2-5x7 8-Wallets
Fields
Downtown, 1420 Douglas St. Jan. 6, 7
Esquimalt Plaza Jan. 8, 9, 10
Belmont Plaza Jan. 6, 7, 8, 9, 10
Photographer Hours:
10 a.m. to 1 p.m.—2 p.m. to 5 p.m.
Friday to 7:30 p.m.—Saturday to 5:30 p.m.
A J&P Product

Woodward's
IT'S A CURLED, CURLED WORLD
... and from all over the world we've gathered experts and expertise to give you just the right amount of curl. Whether it's a bit to bolster your classic cut ... or a big bunch to be madly contemporary ... we've got the perm and the person to give it. So don't wait another minute. Phone for your permanent wave appointment now.
JANUARY PERM SALE ON NOW!
RAYMOND salons
Woodward's Mayfair, Second Floor
386-3322. Use Your Charge Card

Early Tomatoes Worth Gamble

GARDENING
jack beastall

Since we are all supposed to be gamblers at heart maybe you would like to take a gamble on picking ripe tomatoes in June.

The seed is sown at the end of December or in the first few days of January and the plants grown in a heated greenhouse or a heated sunroom.

Some gardeners have done this for years. With them it is no longer a gamble because they have become fully accustomed to the conditions they are able to provide, the variety of tomato which gives them the best results, the soil mixtures, and the size of pots or other containers most easy to handle.

These are some of the things a beginner has to find out, things which have a pronounced effect on the results obtained during the first year or two.

There is also that awareness that ventilation can be of greater importance to sturdy growth than a steady temperature, and that a few degrees lower in temperature will often prevent disease problems and insect infestation.

Only by plunging in, and keeping a record of every step taken during the growing season, can errors be pinpointed and the necessary corrections made in future attempts.

No two greenhouses, or sunrooms, provide the same conditions, nor will any two gardeners find the same routine ideal for their conditions.

With the general requirements outlined, each must experiment and then rely on his own experiences to reach success.

The first thing is to understand the plant we are attempting to grow; this is important to success whether growing indoors or outdoors, and one of the most misunderstood plants is the tomato.

It differs from other plants we grow in its ability to make new growth either day or night if conditions are right. This means that food must always be available, but never in excess of possible needs.

All plants obtain their food as a solution in water, and to have that solution available when ever needed requires a soil that can hold a reserve without being saturated.

But the tomato is a warm soil, semi-tropical plant. Every time the gardener applies water the soil is cooled and growth is slowed down.

That is why tomatoes that are watered every day are slow to develop and late in producing, and ripening, their fruit.

The less frequently we water our tomato plants the better they will grow, providing the soil is able to retain the moisture they require. If moisture is not available to the roots when needed, the plant will withdraw moisture from developed parts and transfer it to the parts making growth.

The portions of the plant containing the most moisture are developing fruits.

When a portion of their moisture content is withdrawn, the depleted cells collapse and the fruits develop a brownish black covering on the bloosom end known as blossom-end rot.

We try to prevent this condition by paying special attention to the soil in which we grow tomatoes. By using humus straight from the compost heap, mixed with a little coarse sand to prevent saturation, we provide thousands of tiny sponges each holding moisture ready for the plant's demands and we are not compelled to cool the soil with daily watering.

So the first thing we need is some reasonably dry compost from the centre of the present compost heap, and a small amount of sharp, fairly coarse sand called horticultural or cutting sand, available from gravel dealers.

Next comes the containers. A small box or a three-inch clay pot is sufficient for germinating a few seeds. Four or six four-inch pots are needed to take the individual seedlings, and then some eight- or ten-inch pots, or a large box, or separate tubs about 12 inches deep. These can be collected, or made, while the seed is germinating and the seedlings becoming established. Growth is not rapid under the light conditions dur-

Then we need seed. A variety that always seems successful for this sowing is the old-timer called "Best-of-All". There are also some greenhouse varieties of the Vetomold series which some prefer, but the main point is to use a staking variety which produces fruits about two inches in diameter.

Giant fruits, such as the Beefsteak series are not suitable. All tomato fruits have to reach the full size for the variety before they will start to ripen, and the average gardener's urge to grow the largest fruits possible is the reason for outdoor plants being loaded with freen fruits when the growing season comes to an end.

A common mistake is to load the soil with fertilizer before the plants are set out. This causes masses of green growth but inhibits the production of flowers. After the first fruits are set, a teaspoon ful of 6-8-6 to each plant is sufficient to maintain growth and produce more flowers.

Fill the seed box or pot with the sand-soil mixture, about one of sand to three of compost by bulk, gently compress it and add about one-quarter inch of sand to the top bringing the surface just about level with the top of the container. This prevents the seedlings from stretching for light and becoming useless.

Sow about six or ten seeds in the sand, dampen slightly, cover with a piece of glass and a sheet of brown paper, and place the container in a temperature of 21 to 22 Degs. Celsius. The white sprouts should be showing at soil level within 24 to 36 hours.

As soon as the white spots are seen, remove the covers and place the container in good light where the temperature is around 12 Degs. C.

When the two seed leaves are fully developed, lift the number of seedlings required (usually three are sufficient) choosing the strongest and best colored, and put them into separate four-inch pots. Use the same potting mixture with no fertilizer.

As soon as roots show through the drainage holes in the pots transfer the plants to the large pots or containers in which they are to grow.

Water sparingly, give good light at all times, pinch out the shoots that appear in the axils of the leaves (indoor plants are staking varieties), but don't remove any leaves. Balance ventilation with weather conditions and keep temperature near 12 Degs. Celsius daytime and around 7 Degs. C. at night, and you will likely win this gamble.

★

Work for Week

Check sheltered soil areas near walls of buildings. Although surface may appear damp make holes with small spade 12 inches deep and note moisture at that level. Water well if necessary. Also check soil moisture in planters above ground level and close to walls.

Sloping areas in Greater Victoria district are often composed of light drained soil which their owners say can be worked and planted "any day of the year". These are the places where pockets or ledges of good moisture retentive soil can be added and plants put in now to get roots started during rainy spells.

Don't put outdoors the potted plants received as gifts for indoors. Fifteen minute shock treatment is not for them, even though you think the weather is mild.

Grape vines are one of the few plants which may be pruned during this period. If more plants of the same kind are wanted, set a few 12-inch cuttings outdoors, with six inches down into soil.

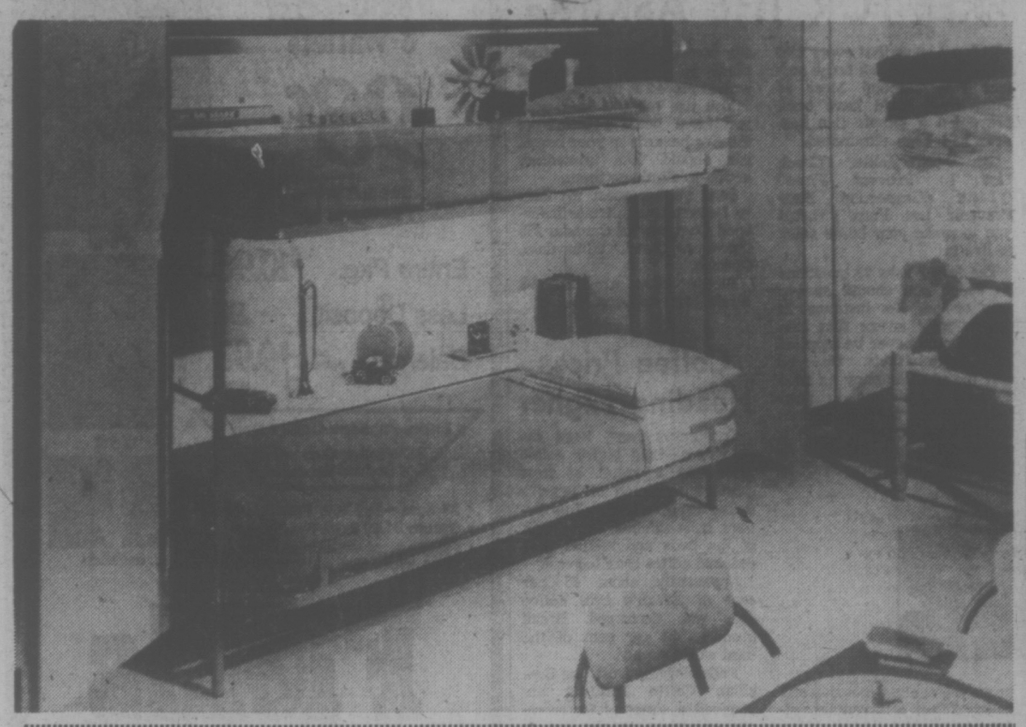

How to Hide A Bedroom

Here's a way to steal a little space along one side of a room and hide a whole bedroom in it.

Two metal frame bunk beds fold up into the built-in unit when not in use, and bi-fold doors shut them out of sight. Cabinets above and at the ends of the bunk section give you plenty of space for storing clothes and toys.

To order the Fold Away Bunk Beds pattern No. 120, send $2.00 cheque or money order to: DECO-PLANS, Victoria Times, P.O. Box 90, Boucherville, Quebec.

FOR
TRAVEL INSURANCE
P. R. Brown and Sons Ltd.
762 Fort St.
385-3435

CJVI/900
proudly presents
"THE LADY and HER MUSIC"
starring
SUSAN JACKS
with
The Susan Jacks Band
Special Guest C. B. Victoria
(20th Century Recording Artist)
ROYAL THEATRE
8 p.m. Thursday, January 15th
Tickets $5.50, $5.00, $4.50
Available at: Memorial Arena Box Office, Eaton's Box Office, McPherson Theatre Box Office.
A Production of:
Prestige Entertainment Agencies Ltd.
"Victoria's Oldest Agency"

Garden Methods Not So New

NEW YORK (NYT) — Pliny the Elder said that a crayfish placed in the middle of a garden would keep caterpillars away. He also noted that mixing vegetable seeds with cypress leaves before sowing would discourage maggots from eating the plant roots later.

Virgil recommended that, for greater yields, crop seeds be soaked in olive oil before planting.

Todya, some 2,000 years later, the farmer spreading pesticides on his plants and using coated seeds may think he is engaged in a relatively modern practice, but almost every method of pest control or crop improvement in use now had its forerunner before the birth of Christ, according to a newly published survey of ancient Greek and Roman agrarian literature.

The survey reports that the Greeks and Romans used smoke, protective seed coatings, herbicides, pesticides and rodenticides in their horticultural pursuits.

The authors of the report are Dr. Allan E. Smith, a chemist with the Regina Agricultural Research Station in Saskatchewan, and his wife, Dr. Diane M. Secoy, a biology professor at the University of Regina. The report is carried in the November-December issue of The Journal of Agricultural and Food Chemistry, a publication of the American Chemical Society.

For the treatment of fungal diseases of plants, such as blight and mildew, two main methods were employed. Democritus advised that as a protective measure all seeds be soaked in leek juice before planting. Several others recommended that smoke from burning chaff, crabs, dung or ox horn be wafted over threatened or suffering plants.

Cato and Varro suggested the application to weed-prone soil of amurca, the watery and often salty residue obtained when the oil is drained from crushed olives.

To combat insects the ancient agriculturalists relied on the use of natural products and preparations. Extracts of lupin flowers or wild cucumber were used against a variety of pests, and amurca and gobs of earth were applied to young plants such as cabbages to keep crops free of bettles and ants.

Bristol Town
hair fashions
"where it's the cut that counts"
3 LOCATIONS
DOWNTOWN — 631 FORT (above Murchies) 383-0433
HILLSIDE — 3007 GOSWORTH (Near Cedar Hill) 595-2232
GORGE — 2969 TILLICUM (Gorge Centre) 384-1244

Stopping Smoking YOUR
NEW YEAR'S RESOLUTION
We will help NOW
5-DAY PLAN TO STOP SMOKING
STARTS SUNDAY at 7:00 P.M.
Information: 595-4554
Health & education centre
3019 Shakespeare Street

YES
we can make your money work harder

2-Year Term Deposits 10%
Also:
- Redeemable savings certificates
- Interest plans for monthly, quarterly or semi-annual interest
- Interest may also be accrued for a yield of 10½%
- Deposits of $25,000 or more may qualify for a special rate.
- Our employees will take the time to explain in detail.

VICTORIA PROVINCIAL GOVERNMENT EMPLOYEE'S CREDIT UNION
People Helping People Since 1940
547 Michigan Street V8V 1P5 382-5165
710 Broughton Street V8W 1E1 385-1437

WAREHOUSE FOOD STORES
3475 QUADRA ST.
BURNSIDE PLAZA
47 SONGHEES RD.
877 GOLDSTREAM, LANGFORD
Langford and Burnside Plaza Stores Open Sun. 10 a.m. to 6 p.m.

Subject to stock on hand only.
We Reserve the Right to Limit Quantities.
Prices Effective Saturday Sunday Monday Tuesday
OPEN DAILY 'TIL 9
SAT. 'TIL 6
WAREHOUSE FOODS
FLOUR Five Roses 20-LB. BAG 2.29
FRESH LARGE LOCAL EGGS Limit 2½-Doz. with $10 order or over. DOZ. 79¢
GRAPE-FRUIT Texas, Pink or White LARGE 10 FOR 1.00
B.C. Red McIntosh APPLES Handy Pack, CASE 2.98
ROAST BEEF RANCH STYLE Grade A, Grain fed. LB. 98¢
BACON Breakfast Delight Lean, Sliced, Rindless. LB. 1.39
FRESH GROUND BEEF LB. 74¢
WIENERS BULK A family favorite! LB. 49¢
WILSON'S Asparagus Style GREEN BEANS 4 TINS 1.00
Swift's HOLIDAY LUNCHEON MEAT Oblong Tin 69¢

Anyone can play rich on $100-a-day yacht

By STAN DELAPLANE

FORT-DE-FRANCE, Martinique — Here's a blue sky day in the warm Caribbean. We are aboard the Sealestial, a luxury yacht. A ketch with three double cabins, a spacious saloon and showers. A sauna, a phone to anywhere and French cooking.

Do all millionaires live like this? Probably—except the ones who get seasick. This is "play you're rich." The Sealestial is a charter yacht: $700 (U.S.) for seven days. That's per person and you must have six to make the week come to $4,200.

You can then go barefoot. Dress anyway you like. A captain and crew of two will take you to any rum-and-sugar islands you like. A cruise ship runs about $100 a day, too.

These are not bargain prices. You have to get down here to pick up the yacht. (The cruise ship $100-day includes getting you to the ship and back home.)

Fort-de-France is a French colonial town. Balconies hang over the sidewalks. Christmas lights are strung across the narrow streets now. The dollar only gets you four French francs which jumps shore-side prices considerably.

Like all islands down here the people are mostly black. The French have sent over what they export best to their colonies: French cooking and French wine. Plant the chef on the Caribbean's fish and tropical fruits and you have dinner fit for a yachting millionaire.

If $4,200 a week is too rich for your yacht groupies, there's a couple of others for $3,600 a week.

People you write to are V. E. B. Nicholson and Sons at 9 Chauncy Street, Cambridge, Mass. 02138. They list 80 yachts for rent in the Caribbean. Various rigs and prices.

★ ★ ★

"We have tickets for a cruise in the Caribbean. Now some friends tell us the black people on these islands are antagonistic to tourists to the point of being dangerous."

The Caribbean black came as a slave. He has always been low man on the totem pole. The young people resent it and often show it. Example: I phoned the taxi company in St. Thomas in the Virgin Islands.

"I'm at a hotel on the other side of the island. How long is the drive to the airport?"

Snippy chick on the phone said: "That depends on how fast he drives, doesn't it?"

Example: The taxi had a sign, "No Smoking." I said: "Is that a local law?" Driver said angrily (it sounded to me): "This my taxi. A man got a right to put anything he like in his property, don't he?"

In Montego Bay, Jamaica a convention of American blacks complained of slow service and even hostility of the hotel staff. The "soul brother" thing was not going down at all. American black I met said: "I thought it was just you Mr. Charles they were down on. Man, they hate us too."

In Kingston, Jamaica we used to walk downtown at night. Now local residents tell us the night streets are full of muggers.

These are not everyday things. But there is resentment showing. A white Jamaican said: "Look, you go into a bank and cash a $50 traveller's check. Next day you cash another. And so on. The bank teller's salary for a whole month is $30. It's not color—that's why American blacks get the same chill. It's the economic difference that causes it."

"How about the weather now? Is this the stormy season?"

Weather is simply great. Since a yacht deck is wide open, I brought some warm clothes. Didn't need them even when we raced another yacht and were running out something like 20 knots. That's a lot of wind pouring on you.

Hurricane season is July through September. Ships can avoid these slow moving storms but they do carry fringes of heavy rain. On cruises I bring a jacket and a sweater. Not for outside temperatures. For the inside. Some ships turn on the air conditioning until you could hang meat in the rooms.

Travel Tips

La Plagne is one of newer resorts

Something for everybody in ultramodern resorts

By TOM GABLE

BOURG ST. MAURICE, France (CNS) — It is just six minutes by telepherique from the stone buildings and railroad station of this ancient village to the ultramodern world of Les Arcs, one of the third generation of ski resorts being built in the French Alps.

In the first generation, people skied near the villages. In the second generation, after the Second World War, ski stations were built to serve wide areas and several villages. Today, developers have sought out virgin slopes and mountains to build recreation-oriented resorts that are completely self-sufficient.

At Les Arcs, and other third-generation resorts, you arrive and leave your car, taxi, bus or telepherique behind and don't worry about transportation around the resort or to the outside world until your stay is over. You check into any one of the several hotels with their different plans and packages and then enjoy the facilities. You eat, sleep, shop, get a haircut, drink, dance and airmail your postcards all within the comfort of the resort, usually a series of interconnected hotels and arcades.

"The concept is to eliminate all traffic except for people on skis," said Claude Bandieri, spokesman for La Plagne, the oldest of the third generation resorts located a few miles from Les Arcs and near Bourg St. Maurice. "Everything within the ski station (resort) is within easy walking distance indoors.

"There are 120 shops within La Plagne, including ski shops, clothing stores, jewelers and grocery stores. We have 25 restaurants, eight nightclubs or discotheques, theatres, nurseries, day care centres, pharmacies and medical services.

"But the third-generation stations are all built according to a general plan that keeps the population in proportion with what is available on the mountain. We don't want overcrowding."

La Plagne is what Bandieri called a "practical station." He said about 65 per cent of its guests are on family vacations. There are 46 lifts capable of lifting 33,000 skiers an hour for the resort, which now has about 7,000 beds in its various hotels.

Facilities range from pure hotels, such as Hotel Plagne, to the modern Aime-La Plagne and its condominiums and efficiency apartments, to the Plagne-Bellecote, a modern wood and concrete hotel offering rooms with kitchens.

The ski slopes at La Plagne, Les Arcs and the other modern resorts in the French Alps have been designed to please everyone from beginner to expert. Skiers who suffer with the crowded, often icy conditions at the popular resorts in the United States find particular pleasure in the good snow conditions in the Alps.

Multilingual ski instructors are available for group, family, or individual lessons. Guides can be hired for cross-country skiing or for glacier skiing, which is reached by helicopter.

Costs for accommodations in the French Alp resorts are comparable to those in U.S. ski areas, although because of added transportation costs and overhead, prices in the myriad shops are generally high ($100 for a two-piece Levi's denim suit).

Different prices and packages are available for everyone from the ski buff to the family of six. Air France, for example, offers what it calls Flexiplan, a fly-drive-ski package.

Venetian gondolas end 'dangerous' canal trips

From heads of state to ordinary tourists, almost everyone who visits Venice includes a gondola ride in his itinerary.

However, Venice's 500 gondoliers recently stopped ferrying passengers across the Grand Canal. The broad thoroughfare has been ruled too dangerous for gondolas and only bridges and motorboats can cross the city's main waterway.

Hardly a day went by without a gondolier ending up in the water, swamped by the wash from a passing motorboat. The bustling traffic of speedboats, steamers, trash barges and pleasure boats was just too turbulent for the frail gondolas.

Built lopsided to balance the weight of the rower, gondolas are 36 feet long and only four feet wide. The slim, high-prowed craft rock gently even in calm water and could not compete with their motor rivals.

The gondolas were first mentioned by historians in 1094 and have plied Venice's network of canals for most of the city's existence.

TOURS 1976

PARKSVILLE
Wednesday-9:30 A.M.
Feb. 18th, $12.50
Our first trip for 1976. Pleasant drive up-island — enjoy the spring air — lunch Island Hall — then on to Cathedral Grove during the afternoon. A nice day's outing.

SALT SPRING
Wednesday-9:30 A.M.
Feb. 25th, $11.50
Scenic drive to Crofton — ferry to Vesuvius Bay — popular drive around the Island. Lunch at Ganges. Home via Fulford Harbour.

HARRISON
Wednesday-8:00 A.M.
March 3rd, $13.00
You will enjoy the scenic drive along the Fraser-North Shore. Stop at Westminster Abby. On to Harrison, lunch-swim or just wander the lake shore.

PALM SPRINGS
(14 days)
March 7 to 20th
You will have 5 nights at the Dunes in Palm Springs — the warm desert air and relaxing by the pool will do wonderful things for you. Day trips — also Las Vegas — 2 nights.

CANYONLANDS
(14 days)
May 17 to 30th
Sights and scenery that you will never forget. Weird rock formations and the colors — a revised tour. 4 Days in a new area have been added — MOAB — Arches Nat. Park — Dead Horse Park — Monument Valley, to name a few spots. To these add the ever exciting Bryce and Zion Canyons.

Call now — make your reservations early.
Detailed itineraries available in office.

B.C. TRAVEL
402-1029 Douglas St.
385-4732
Hours:-8:30 to 12, 2:00 to 5:00

TRAVELEERS
ESCORTED TOURS
NEW ORLEANS AND CARIBBEAN CRUISE
Feb. 1 to Feb. 22
Escorted
Busing to New Orleans, stopping in Reno, Las Vegas, Phoenix, El Paso, Dallas, New Orleans; then 7 days cruising the Caribbean in luxury with ports of Cozumel, British Honduras, Puerto Morezos, arriving back in New Orleans. Then fly home.
$936 Per Person
Double
from Vancouver
WILLIS
TRAVEL SERVICE
578 Yates 385-4312
Opposite Post Office
for Personalized Service

VI COACH LINES
VANCOUVER DAY TOUR
January 17, 1976 $11.50 each
Leave the Victoria Depot at 10 a.m. for the 11 a.m. ferry to Vancouver. Tour Stanley Park and Gastown. Leave Gastown at approx. 4:30 p.m. for the 6:00 p.m. ferry to Swartz Bay, arriving in Victoria at approx. 8:15 p.m.

DE LUXE ESCORTED TOURS
SAN FRANCISCO — PALM SPRINGS
Feb. 22 to Mar. 6 $325 each, double
Springfield, Sacramento, San Francisco, Solvang, Long Beach ("Queen Mary"), Palm Beach, Fresno and Portland are our overnight stops on this 14-day tour to the sunny south. Attractions include Disneyland, Tijuana, a Gray Line tour of San Francisco and three nights aboard the "Queen Mary".

DISNEYLAND SPECIAL
Mar. 26 to Apr. 4 Family Rates
Book early for this popular tour which also includes Universal Studios, Lion Country Safari, Sea World and Tijuana.

TRAVEL SHOW — Do you have your free tickets for the travel show to be held on Thursday, January 29?

Phone 385-2467
Or call in at V.I. COACH LINES DEPOT, 710 Douglas Street
B.C. PARLOUR CAR TOUR DIVISION

PALM SPRINGS-DATE FESTIVAL

February 8th: Fourteen happy days to the Land of Sunny Skies — California. Relax in Palm Springs for 3 nights, San Diego 2, San Francisco 2, and enjoy the spectacular beauty of the rugged Pacific Coast and the Giant Redwood Forest. Attend the Classic Horse Show, the amusing Camel and Ostrich Races and the fantastic Arabian Nights Show at the Annual Date Festival in Indio, California. We also offer the opportunity of taking in Disneyland, Knotts Berry Farm, Busch Garder Tijuana Mexico, San Diego Zoo, or the exceptio acquatic show at Sea World. One of the finest, interesting and exciting winter "Get-Away Holidays" available. $315 sharing. Twin or Double.

Call now and assure yourself of a reservation on this popular annual tour.

Marianne and Kathy, our popular hostesses have just completed an Industrial First Aid Course — one more feature of Capital Tour Service, where the comfort, safety and happiness of our clients is the main concern.

Call the holiday number
384-1432
Capital Tours
403-645 Fort Street, Victoria
(4th Floor, Yarrow Bldg.)

RENO COACH TOURS SPECIAL HOLIDAYS
7 DAYS TRANSPORTATION AND ACCOMMODATION
Jan. 10, 17, 24, 31.
Feb. 7, 14, 21, 28.
$11.00 Cash Casino Package
79.00 twin or double
Plus side tours to Carson City, Lake Tahoe, Virgina City—2 Breakfasts and a lunch coupon, a party in Sparks and a party at Eugene!
Phone your travel agent or
ALL-FUN TRAVEL
2620 Quadra Street
382-4271
ALL FUN TOURS!

WARDAIR
CHARTER FLIGHTS to BRITAIN and EUROPE
INFORMATION NOW AVAILABLE FOR 1976 SUMMER SEASON FLIGHTS
BURRITT
EST. 1949 TRAVEL LTD.
635 YATES ST. 386-7574

BOOK NOW
WHILE STILL AVAILABLE
Sunflight's
CUBA FOR $659.00
from Vancouver on April 13 and 27
Tour Includes:
Return air transportation on Pacific Western Boeing 747, 14 nights of air-conditioned comfort, full breakfast, lunch and dinners — including beer or wine with lunch and dinner. The list continues . . .
Inquire about other Sunflight vacations such as: Hawaii, Puerta Vallarta, Mazatlan, Las Vegas, San Diego, San Francisco, Long Beach, Europe, United Kingdom, or a Mexican cruise.
BAINS INTERNATIONAL TRAVEL SERVICE LTD.
1710 Douglas St., Opposite The Bay 386-6363
Serving B.C. for Twenty-Five Years

Thomas Cook
HAWAII
FLY-CRUISE OPPORTUNITY
April 10/22
- Inclusive cost from $805 (plus tax, $8)
- Sharing inside double cabin on ship
- Including hotel accommodation and air fare
- Transfers and handling baggage
- Superior accommodation on ship at an extra cost

DON'T WAIT ENQUIRE NOW!
THIS WILL SELL OUT SOON!
Thomas Cook
The first name in travel. Everywhere.
1322 DOUGLAS ST., VICTORIA 388-7811
416 SEYMOUR ST., VANCOUVER 688-0231
Over 840 Offices and Representatives in 137 Countries

APPOINTMENT

HAROLD G. VAL DAVIES

Mr. Eric Charman, president of Featherstone Travel Service Ltd., is pleased to announce the appointment of Mr. Harold G. Val Davies as general manager.

"Val" Davies is a previous member of the International P.E. Consulting Group, Management Consultants and holds a diploma in tourism. Featherstone Travel now has three offices in the Victoria area.

POIPU BEACH, KAUAI
Deluxe 2-BR, 2-bath condo. on water. Ideal for 2 couples. Car included.
Available Jan. 10-30
478-9845

Hotels-Cruises and Cargo Liners To

MEXICO
HAWAII
AUSTRALIA
ENGLAND
CALIFORNIA
AROUND THE WORLD.

Patti Jones, our young secretary, has been very busy compiling our 1976 list of Hotels, Cruises and Cargo Liners.

During April, Wardair has some special charter flights for Vancouver to London from April 6th through 29th for only $364, 2 to 6 weeks duration.

SPECIAL: Wardair Holiday tour to Hawaii for 14 days is now available at Holiday Surf Hotel from Jan. 10, 17, 24 from $439, Jan. 31 through March 27 for $449.

See us for brochures and details book now!

GEORGE WILLIS TRAVEL
513-1029 Douglas 383-1232

VI COACH LINES
WHATEVER YOUR SPORT WE HAVE AN IDEAL COACH

WHETHER YOU ARE HEADING FOR THE SKI SLOPES OR A VITAL AWAY GAME, ENSURE THAT YOU ARRIVE RESTED AND RELAXED BY CHARTERING ONE OF OUR FLEET OF FULLY INSURED DELUXE HIGHWAY CRUISERS WITH RECLINING SEATS, AIR-CONDITIONING, STEREO MUSIC, WASHROOMS AND AMPLE BAGGAGE SPACE FOR YOUR EQUIPMENT.

FOR DETAILS OF OUR COMPETITIVE RATES PHONE 385-4411 Local 33.
or Call V.I. Coach Lines Depot, 710 Douglas Street, Victoria.
IMPERIAL CHARTER SERVICE DIVISION

NEVADA
fun flights
Departs Vancouver weekly on a Sunday.
Series commencing January 4th to February 28th
via Pacific Western Boeing 737

TOUR A — RENO — 7 NIGHTS	$149.50
TOUR B — LAKE TAHOE — 2 Nights — RENO — 5 Nights	$159.00
TOUR C — LAKE TAHOE — 7 Nights for skiers.	$189.00
TOUR D — LAS VEGAS — 5 Nights — LAKE TAHOE — 2 Nights	$279.00

Prices quoted each double or twin. Includes good accommodation, ground transfers and more. Hotels used in Reno: Pioneer Inn and Sundowner.

A Few Seats Left On Holiday Specials
TOUR A and B—Jan. 18 $139.00
March 21, 28, April 4, 11, 18
DEPARTS VICTORIA AIRPORT
Phone your travel agent or
ALL-FUN TRAVEL
2620 Quadra Street
382-4271
ALL FUN TOURS!

Sunflight
HAWAII
direct from Victoria to Honolulu
From $469.00
14 nights in Hawaii — Flights depart every second Monday from Victoria, (Jan. 5, 19, Feb. 2, 16, March 1, 15, 29). Call the Arrangers at
BLANEY'S TRAVEL SERVICE LTD.
1503 Wilmot Place 598-4531
920 Douglas Street 382-7254
"The Arrangers"

Could this be the winter you finally get to go to page 33?

Sunflight® Holidays

Canada's Number One Holidaymaker presents... Hawaii, Cuba, Puerto Vallarta, Mazatlan, Las Vegas, San Diego, San Francisco, Long Beach, Europe, United Kingdom, Mexican Cruises.

ROYAL BANK travelplan

Get the best book going on winter holidays. Now available at most Royal Bank branches and travel agencies.

It's everything under the sun under one cover. And when you look inside, you'll discover what great value these sample prices represent.

Direct from Victoria

WAIKIKI	FROM $489	13 NIGHTS
WAIKIKI & MAUI	FROM $629	13 NIGHTS
WAIKIKI & KAUAI	FROM $589	13 NIGHTS

From Vancouver

MAZATLAN	FROM $379	14 NIGHTS
PUERTO VALLARTA	FROM $449	14 NIGHTS
MEXICAN RIVIERA CRUISE	FROM $599	1 WEEK

Sunflight Holidays are operated by Suntours Limited. Prices from Victoria & Vancouver are per person, two persons sharing a room, and may be higher for some departure dates. All prices include air transportation, hotel accommodation and other features shown in the Sunflight Catalogue. Service charges, hotel taxes and air taxes are extra.
Private jet charter flights to Hawaii, Mazatlan, Puerto Vallarta, California by Pacific Western Airlines.

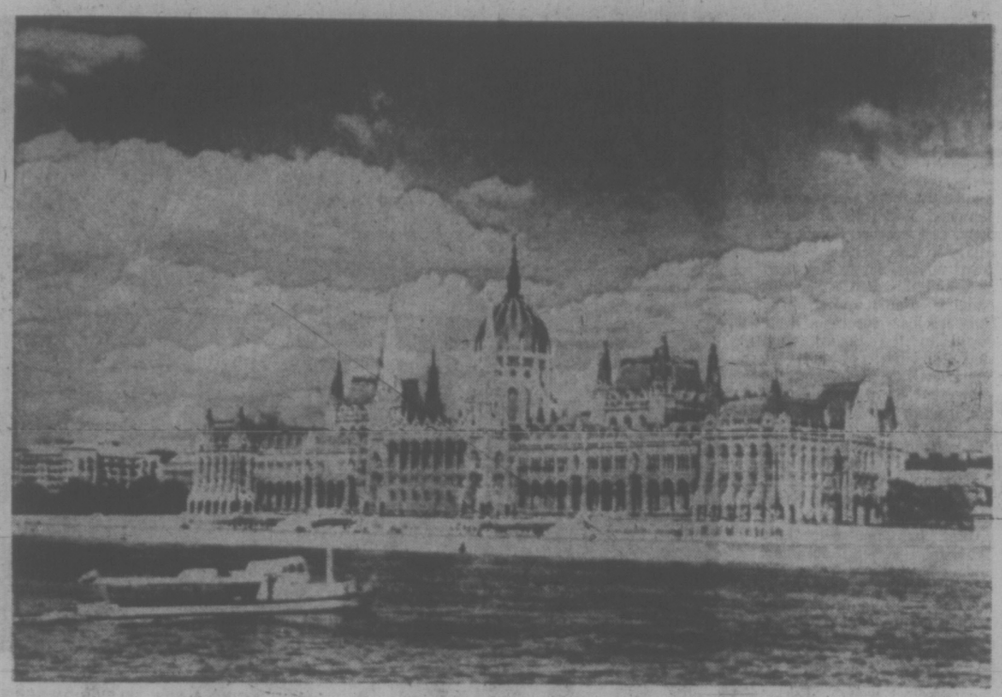

Hungarian House of Parliament—stone gingerbread

Hybrid Hungary: Goulash of both east and west

By BERNARD HUNT

BUDAPEST, Hungary (CNS) — Hungary is European. And then again it isn't.

The language has no Latin or Teutonic roots. Its closest relative is Finnish, they say, and that only a distant cousin many times removed.

And the wild Gypsy music and dancing and fiery Hungarian cooking aren't exactly to the taste of the more restrained nations of Western Europe.

They compound their differences, of course, by steadfastly calling themselves Magyars when we all know they are Hungarians, and by writing things backward.

Despite these quirks the Hungarians are a warm and hospitable people and their capital is a queen of cities. Or rather their capitals are queens of cities.

For Buda and Pest, although united into Budapest more than 100 years ago, are still distinct.

On the south side of the Danube is Buda, old, royal, gracious and hilly.

Opposite is Pest, bustling, new and flat.

The views are best from the hills of Buda. From high atop the Fisherman's Bastion — the medieval wall around old Buda — you can see for miles.

Off to the east is Gellert Hill, named for the 10th century Italian bishop who came to Hungary on orders from the Pope to Christianize the barbarians who had recently ridden in to claim the valleys along the Danube.

The Hungarians carried him up to the top of the hill that now bears his name and threw him off. Nowadays the scene of this savagery is occupied by the stately Gellert Hotel, a turn-of-the-century relic of the Austro-Hungarian Empire and the days of a gaiety that is sadly lacking in today's sombre Budapest.

Directly below the Fisherman's Bastion are the Danube and its magnificent bridges, all destroyed in the Second World War in the bloody battles between the Nazis and incoming Soviet troops, and all since rebuilt.

Beyond the Danube — or Duna, as they say here — is the city panorama of Pest.

The buildings testify to the tortured history of Hungary.

Even the more modern buildings bear their scars — bullet holes from the abortive insurrection in 1956, or the economics of a Communist nation that leaves a building just skeletal steel girders until the state has the money to finish it.

Though Budapest is a city of some two million souls, no skyscraper is in sight.

One of the few modern buildings visible in the Pest panorama is the Duna Inter-Continental Hotel, the Hungarian-funded, American-operated inn on the embankment. It blends Eastern charm with Western know-how.

And Western prices. An American-style single room with bath and all modern conveniences costs $29 a day in the summer, making it easily the most expensive hotel in town.

Other rates can be as low as $13 for a double room with bath at the modern hotel-in-the-round Hotel Budapest in the Buda woods.

Directly across the Duna from the Fisherman's Bastion and old Buda is Hungary's Parliament building, a Hansel-and-Gretel fantasy of a building, with spires and arches everywhere, set directly on the river. Westminster-style.

Off to the west can be seen the beginnings of Hungary's countryside, the almost endless plain the Magyar tribesmen found so easy to capture.

And as the river curves on its relentless journey north and west toward Vienna it reaches Margaret Island, once the preserve of the rich and famous, now a city park in the middle of the river.

Belts do help

According to the American Automobile Association, wearing combination seat and shoulder belts is not only a good safety idea for motorists, it can help save gasoline as well. Properly worn belts help assure a correct posture, thus making it easier for motorists to keep a light foot on the accelerator.

Kenya aims high to preserve land

By MARGUERITE SULLIVAN

NAIROBI, Kenya (CNS) — The director of Kenya's national parks has a difficult goal — to put 15 per cent of Kenya's land in national parks.

The percentage may sound small, but it actually is enormous when you consider that national parks in Kenya already make up 225,000 square miles or 6.5 per cent of that country's land and then compare it to the U.S., where national parks comprise just 1.3 per cent of the country.

Perez Olindo, 35, who has been Kenya's park chief since 1966, admits his target may be hard to reach.

"I may be fighting a losing battle, but if you go anywhere in this country there is no piece of land I'd classify as optimum use," said Olindo in an interview recently in his headquarters at the Nairobi National Park, founded in 1946 as Kenya's first of 18 national parks.

"It would be better to set aside large areas of land as natural areas. If technology is found that can put the land to better use than conservation, then the future can decide how to use it."

Now, much of these lands are used only for subsistence agriculture, which, if allowed to continue, could "simply tear the land to bits," he said. "We don't know the limit of this soil."

Olindo said he is trying only to "utilize wildlife and then to conserve it." He said his suggestion is not barren from an economic point of view.

"The economy of Kenya has been greatly boosted by tourists and the visitor industry has been based largely on the country's wildlife," he said.

Some of the major opponents to Olindo's land bank plan are small landowners and tribes. But Olindo thinks he could convince them "if a good enough economic return were negotiated."

Olindo has many campaigns going. One is getting the word to Kenyans that the game parks are not just for tourists and foreign exchange, but for them.

"These are your parks and tourism is incedental," he repeats in frequent speeches around the country.

He has several techniques to get the message across: charge lower admission prices to Kenyans than foreigners; buy buses to transport schoolchildren and groups to the parks; and develop educational centres around the country to localize national park information.

All of these, Olindo said, will help Kenyans to "attach some psychological support" to the idea of the parks. For some, particularly poor subsistence farmers and tribes who have existed for centuries by hunting, it is a difficult concept.

Within 10 years, Olindo feels, his battle will be won. "If we give ourselves until 1985 for a national referendum on whether or not to have national parks, the vote would be unanimous."

Olindo has another crusade — to stop poaching, the illegal killing of animals.

Olindo admits poaching is "a big problem," but claims it is bigger in the country than it is in the parks.

"Within the declared parks, poaching is not of significant consequences," he said. "But it is in the area outside the parks where it is a problem.

"Animals have to migrate in and out of the parks at some stage of the year; and when they move out is when they are hit."

To combat the problem, Olindo is using fixed-wing aircraft. In the first two months of the program, poaching dropped by 55 per cent within the parks, he said.

Paris tips

The French Government Tourist Office's booklet, Paris on a Budget, has been revised and updated for 1976. The 24-page brochure contains two sections. The first part covers more than 100 hotels in which double rooms with private bath or shower cost $30 or less per day.

The second part pinpoints more than 160 Paris restaurants with fixed price menus less than $5. Convenient listings are by "arrondissement" and a zoned map of Paris is included. Paris on a Budget is available free by writing the French Government Tourist Office, 610 Fifth Avenue, New York, N.Y. 10020.

Rural Mexico feeling helps to explain fiesta

By NEIL MORGAN

TAXCO, Mexico (CNS) — The fiesta is the passion play of Mexico, found at its purest in remote mountain and jungle villages. Not long ago, in a small village near here, I was present for a modest country fiesta.

A goat was being roasted in the earth beneath a mound of dirt near the plaza. Tequilla and pulque flowed everywhere. Local musicians, their eyes already uncommonly bright, played with rising tempo and volume through the afternoon as the aroma from smoldering goat grew pungent.

An aged Indian chopped wood beneath a tree, adding to the fuel that readied the feast.

At nightfall the dirt was thrown aside from the pit, and covered pails of goat meat, hacked off with a machete, were brought forward to honored guests.

Steaming tortillas and blazing hot salsa appeared along a great table, along with the ever present frijoles.

By then I had had enough tequila that the aroma of the goat seemed irresistible. But it was the children who were served first, then the women, and finally the men.

The women sat together, the men off in their own huddle. Later a white-haired Indian dropped his straw hat on the dirt. It was the signal for dancing. When dancers stopped to rest, a solemn-faced politician began to orate. But he was only an intermission attraction; his listeners soon grew restless and a signal was passed for the musicians to strike up again. Alcohol and music flowed late into the evening until the goat was devoured.

There are stylized hints of what such rural fiesta is all about in the performances of the Ballet Folklorico on the stage of Mexico City's Palace of Fine Arts. In the larger cities there are fiestas, too, but they take on the sophistication of modern rhythms, modern drinks, and modern food.

Even those well-known Mexican symbols, the sarape, rebozo and sombrero, mean more to the visitor after he has ventured into smaller Mexican communities at fiesta time.

Most of Mexico remains rural — people clustered in small towns and still farther out in jungle or mountains, where a holiday visit to the nearest village means a day or two of walking.

Few tourists have either the motivation or the time to discover this Mexico.

Yet some feeling for it is necessary to understand the fiesta, even the sophisticated fiesta where the visitor is welcomed in populous centres like Mexico City, Taxco, and Guadalajara.

No one has analyzed the passion of fiesta better than Octavio Paz, the Mexican essayist:

"This is the night when friends who have not exchanged more than the prescribed courtesies for months get drunk together, trade confidences, weep over the same troubles, discover they are brothers, and sometimes, to prove it, kill each other. The night is full of songs and loud cries. The lover wakes up his sweetheart with an orchestra. Nobody talks quietly. Hats fly in the air. The Mexican does not seek amusement; he seeks to escape from himself, to leap over the wall of solitude that confines him during the rest of the year."

To some, the genuine fiesta appears grotesque.

It has a pattern of mounting abandon: reckless commotion, music, gaiety and dancing, all shimmering with color and emotion. The folk dances of the country, practised for generations, are best seen in the plazas of small towns at fiesta time; they vary widely from region to region of Mexico, from the infectious rhythm of the Yucatan jarana to the sombre sandunga danced by the people of Tehuantepec.

Drums and guitars always pound the rhythm; the melodies are carried sometimes by primitive flutes or marimbas.

Trucks and buses, groaning under holiday loads, provide a droning background to the cacophony. Sound trucks move through the towns playing orations recorded by politicians.

The fiesta at its truest is a sudden outpouring of pent-up feelings by peasants who spend their lives in poverty and solitude.

The Mexican historian William Weber Johnson of Warner Springs, Calif., writes that "the Indian at Fiesta time leaves trouble and solitude behind him. He feels free to laugh uproariously at matters of importance, to consider trivia with great gravity or, if the occasion arises, to spit in the eye of the governor. His reactions may explain in some measure how a nation of gentle, long-suffering people with gracious manners and soft voices has erupted so many times in the past into wars of inhuman violence."

To such a critic, the fiesta seems an alternative to monotony. To the visitor, it is an event that should be witnessed before, like much of folk tradition everywhere, it is gone.

Windy Fargo

Fargo, N.D. has the dubious distinction of being the windiest city in the U.S.

A recent national weather service survey showed that over the past 10 years, Fargo's average wind speed has been 14.4 miles an hour, putting it ahead of Chicago's 11.2 and San Francisco's 10.6. Despite the title of "windy city," Chicago ranked only 10th on the weather service survey.

MINI-BUS TOURS
Starting Saturday, Feb. 28
The mini-bus tours are for 15 people or more travelling together.
We will use Coach Lines on Vancouver Island, Pacific Stage Lines, Greyhound and Trailways buses on the Mainland.
These escorted tours are from 2 days and 1 night at hotel up to 4 days and 3 nights at nice hotels with bath and breakfast, to the most interesting places.
They all begin on Saturdays including independent tours, 20 tours to choose from, get your list soon.
GEORGE WILLIS TRAVEL
513-1029 Douglas 383-1232

FOR SALE ON MAUI
Kauhale Makai
an oceanfront condominium in Hawaii

EVERY APARTMENT FACES 3-ISLAND PACIFIC VIEW
9½% financing
30-yr. term
20% of purchase price down
PRICED FROM $46,000 TO $91,500
Studio and 1 or 2-br. apartments available
Fee Simple Title* (not leasehold)
For information, brochures contact your nearest BLOCK BROS. OFFICE
• VICTORIA • DUNCAN • NANAIMO

BRITAIN!
SPRING, SUMMER, FALL 1976 WITH
WARDAIR
DON'T WAIT—REGISTER NOW!
Call the charter specialists at Willis Travel . . .
WILLIS TRAVEL SERVICE
385-1533 578 Yates St., Victoria, B.C. 385-4312

REGISTER NOW!
FOR 1976 EUROPEAN CHARTERS
• LONDON • AMSTERDAM
• PRESTWICK • FRANKFURT
2, 4, 5, 6, 8 and 10-WEEK DURATIONS
SUBJECT TO GOVERNMENT APPROVAL
FOR FURTHER INFORMATION CONTACT
WESTERN CANADA TRAVEL SERVICE LTD.
729 Johnson St., Opp. Civic Parkade, 382-6160

CAPITAL SUPER FOODS
50 WEST BURNSIDE
OPEN DAILY 9 TO 9
5124 CORDOVA BAY RD.
Cordova Bay Plaza
OPEN MON., TUES., WEDS., SAT. 9 to 6; THURS., FRI. 9-9; SUN. 11-5
Prices Effective Jan. 5, 6, 7, 8.
FAST FRY PORK CHOPS lb. 1.59
MAXWELL HOUSE COFFEE 1.09 lb.
SUNNY JIM 36-oz. PEANUT BUTTER 1.39 Smooth or Crunchy
No. 1 BOLOGNA By-The-Piece 59¢
CATELLI MACARONI and CHEESE DINNER (1-oz. family size) 3 for 89¢
IMPERIAL Margarine 3 lbs. 1.59
YORK—UNSWEETENED GRAPEFRUIT JUICE 48-oz. ..... 55¢
VINE-RED TOMATOES 1½-lb. tray 39¢
MR. MUSCLE OVEN CLEANER 14-oz. Aerosol 1.19
NORTHSTAR PURE LARD 2 lbs. 1.00
HIGHLINER SOLID WHITE TUNA 7-oz. ..... 65¢
SUNKIST NAVEL ORANGES 6 lbs. 95¢

CHARTERS TO LONDON
The Summer Dates Are Now Available
WE HAVE THEM
They are not approved, BUT will get you FIRST on the list and the dates you want.

THE DESTINATIONS ARE
LONDON
AMSTERDAM
PRESTWICK
FRANKFURT
PLUS
NEW THIS YEAR
Rome, Venice, Milan, Dublin, Zagreb
FROM 2 WEEKS TO 18 WEEKS
ALSO
We have a good many Britain and Europe Brochures. When mailing your booking, we will counsel you for the best holiday of your life.
REMEMBER
Deposit is $50.00 and cancellation fee $5.00, for any reason, up to 5 days before departure.
WE, AT TRAVELEYDEN, ARE READY TO BE THE BIGGEST IN CHARTERS. HELP US MAKE THIS POSSIBLE.
CALL US NOW!!!
at traveleyden
Value and Dependability for 15 Years
768 FORT ST. 388-4201

GREAT BRITAIN CHARTERS
SPRING, SUMMER, FALL 1976 WITH
WARDAIR
2, 3, 4, 5, 6, 8 & 10 WEEK DEPARTURES
(subject to government approval)
AVOID DISAPPOINTMENT
REGISTER NOW! CALL 382-9202
1075 — Pandora at Cook
"Free Parking"
(B.C.A.A. Members and non-members Welcome)
BCAA TRAVEL AGENCY

THREE DAYS OF THE CONDOR

Thriller Takes Itself Too Seriously

A Film Review
By Nora Hutchison

Once there were two young men—birds of a feather, you might call them. One lived in San Francisco and worked as a private eye, following in the shadow of his father. The other lived in New York and read books for the CIA. Neither liked his occupation much but a recession's a recession—and you take what you can get. However, neither Sam Spade, Jr., the anti-hero of The Black Bird, or Joseph Turner, the mild-mannered hero of Three Days of the Condor, figured on being an assassin's mark—nothing they were doing was that important.

Three Days of the Condor is pulp thriller stuff—a CIA researcher (Robert Redford) accidently uncovers the existence of a subversive "second" intelligence network within the parent organization. Somebody orders the "liquidation" of his entire research unit but the hero is literally "out to lunch". Once out of the deli though, he's on everybody's list. Half the CIA is trying to protect him, and half the organization wants him dead—but who's who?

Plots like this can be fun—scary fun that plays on your suspicions of all-powerful secret agencies, manned by faceless bureaucrats. But if they're going to work, pulp thrillers have to be played with panache—lots of visual style and sharp dialogue—and directed by someone who doesn't take the genre too seriously. You don't want to make soap-box statements about democracy and truth and "the American way" in movies like this—it kills the pace and fun.

Sidney Pollack, who can't seem to make anything simple, has tried to make this movie big and important. He wants us to think about the forces of darkness, the omnipotent enemy, the danger of cynicism, when all we care about is whether the hero will evade the gunsights of the stylish European contract killer (Max von Sydow).

After much racing around, the kidnapping of a lonely photographer (Faye Dunaway), a love scene in which Pollack cuts from the two in bed to her sterile photographs of wintry landscapes and leafless trees (clearly, she's turned on by imminent death), and a couple of killings, the Hero confronts the truth (that nobody can help him), and Pollack achieves the tension that the movie needs, but not for long. He feels compelled to give his material some political substance, so Redford is left at the end, defending the democratic system but wondering if anyone, including the editor of The New York Times, really cares. Pollack's vision of the all-powerful enemy is self-indulgent paranoia.

The director-screenwriter of The Black Bird, David Giler, apparently doesn't believe in much of anything and certainly not in sacred cows. He has made a sequel to The Maltese Falcon that should be forgotten as quickly as possible so as not to spoil the glow that the original still casts. The Black Bird makes you laugh, but it is cheap laughter and it stems from the smug delight you take in recognizing all the imitations of the real thing.

Giler has made a slapstick farce, a two-bit parody of the Bogart mystique—bringing the Maltese Falcon back into play, bringing back some of the original characters and locations, reconstructing some of the dialogue—but there's not much to any of it. George Segal is cast as Sam Spade Jr., and junior hates his old man's racket. Didn't want to be a private eye at all, he says. Sam Jr. is no good at puzzles, they just make him mad. Segal's role is one-dimensional—he slams doors frequently, looks angry and-or bemused, and yells at everybody. Lee Patrick, Sam's secretary in The Maltese Falcon, turns up as junior's secretary too, and he hates her for hanging around and drawing comparisons. She was wonderful in the Bogart film, sharp, snappy, cool and sexy. She knew her place, and she knew that Sam Spade would find it when he wanted to, and she was willing to wait. In this verison, she's aged into a shrill harpy, a stereotype battle-axe. There's nothing to remind you of that other Effie, and it's too bad.

Giler has put everything into his act—a deranged midget Nazi, three pudgy Hawaiian hit-men, a Garboesque mystery lady, and a Moose Malloy figure—a big, dumb, ex-con who's a conservative to boot. He prefers not to call cops "pigs"—"I don't go for them radical words". Everybody talks about the dingus (the bird); friends of Sam's father offer useless advice based on 1940 data; and Sam Jr. tries to pass off the bird, valued at $14.98 in a local pawn shop, to anyone who will pay for it. But no matter how he plays it, Giler can't make his movie work—as farce, parody or as homage to the detective films of the 1940's, and he isn't any friend of Sam's, either.

Redford (right) is wanted, dead or alive

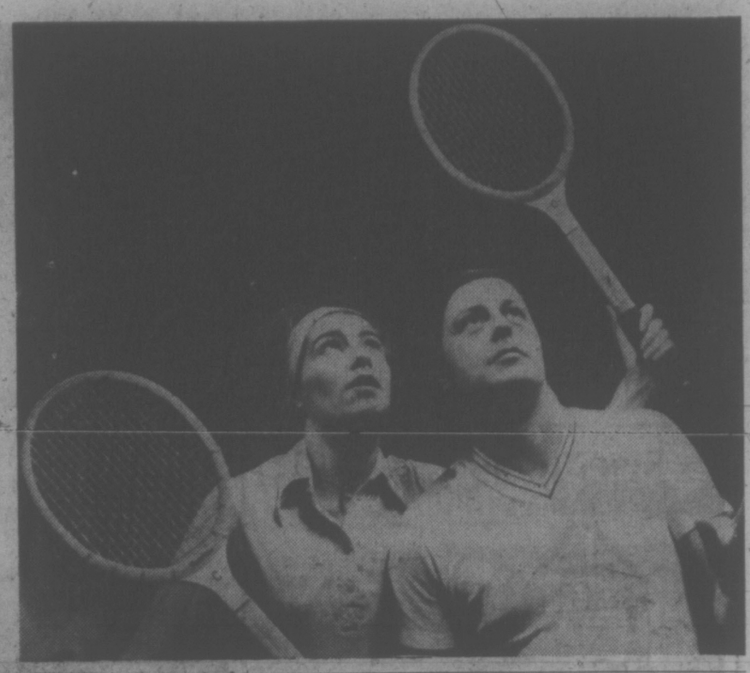

IF TENNIS is the sport of love, play on! It may or may not be a love match between Paula Reck and Bill Bowie and their partners on the other side of the net (footlights) but marriage is a gamble that runs the gamut from comedy to tragedy and that's what Mixed Doubles, the "entertainment on marriage" opening Jan. 8 at Victoria Theatre Guild's Langham Court Theatre is all about. Brian Lenton directs.

Schmockey '76 Set Jan. 19

Lieutenant-Governor Walter Owen will be honorary chairman for Schmockey '76, to be held at the Memorial Arena 8 p.m. Monday, Jan. 19.

The evening will promote the annual Kinsmen Mothers' March Campaign, which runs from Jan. 25 to 31.

The campaign will raise funds for the Kinsmen Rehabilitation Foundation and its work with handicapped children and adults of British Columbia.

Michelangelo Fresco Bared

FLORENCE, Italy (AP) — Workmen doing restoration work on the ancient San Lorenzo basilica here have found what art experts believe to be previously unknown frescoes by Michelangelo.

If the discovery in the new sacristy is confirmed, it would be the second find of a work attributed to the great Renaissance master in two years. The new sacristy was used as a chapel for the Medici family and it contains their tombs.

Workmen found the frescoes when they broke through a trapdoor that led to a basement in the sacristy. When experts chipped off the lime covering the walls, they found magnificent murals showing two angels, a cloaked man and a figure that possibly represents Christ.

Luciano Berti, the superintendent of galleries and chapels in Florence, announced the news of the discovery over the national television network. Another expert involved in the restoration project is Prof. Paolo del Pogetto, an expert on Medici chapels.

The original basilica of San Lorenzo, on the piazza carrying the same name, predates Michelangelo, who was born in 1475 and died in 1564. However, it was destroyed by fire in 1423 and rebuilt over the years. Michelangelo began working on the sacristy in 1521.

He worked on the project for 16 years and some art critics speculated he did the basement frescoes on his own initiative and kept hem secret in his passion for privacy.

"YOU'LL ENJOY THIS"
ANNOUNCING A NEW TELEVISION SERIES FOR YOUR FAMILY
THE Terry Winter SHOW
This is Christian Television programming with a DIFFERENCE. Fast-paced, Creative and Exciting.
Series host-TERRY WINTER. Featuring—JOYOUS CELEBRATION and SOUND OF LIGHT
1-1:30 p.m. Sunday CHEK TV 6

TENORS — BASSES BARITONES
Start the New Year right in Harmony by joining a small mixed/chorus.
Traditional and contemporary music. Practices Monday evenings.
598-3869

The fabulous HARLEM GLOBETROTTERS in person!
PRESENTED BY THE CITY OF VICTORIA
VICTORIA MEMORIAL ARENA
SUNDAY, JAN. 11
★ 7:30 P.M. ★
ALL SEATS RESERVED
4.00 - 4.50 - 5.00
TICKETS NOW ON SALE AT ARENA BOX OFFICE 9 a.m.-5 p.m. DAILY EXCEPT SUNDAY
SPECIAL CHILDREN'S PRICES 12 Yrs. and Under — 1.00 Off Regular Price
ONLY VANCOUVER ISLAND APPEARANCE

Family Style DINING
Enjoy satisfying, inexpensive dining out often — at SCOTT'S, downtown.
OPEN 24 HRS. EVERY DAY
SCOTT'S RESTAURANT
650 Yates at Douglas

PEARKES Arena 3100 TILLICUM 384-6664
PUBLIC ICE SKATING
FRIDAY
7:00-9:45 p.m.—Public
SATURDAY
10:30-12 noon — Family
1:30-3:30 p.m.—Public
8:00-10:00 p.m.-Public
SUNDAY
1:30-3:30 p.m.—Public
7:00-9:00 p.m.—Public
PARENTS AND TOTS
Monday 1:30-3:00 p.m.
Wed., Fri. 10:00-11:30 a.m.
SKATE RENTALS AND SHARPENING AVAILABLE

DID YOU KNOW THAT
We Teach Classical, Flamenco And Jazz Improvization On the Guitar?
VICTORIA CONSERVATORY OF MUSIC
1050 Joan Crescent
Phone 595-2151

The Big Cabaret
Featuring "VINTAGE" (Graffitti Music)
Fridays Saturdays
Dining 7-9 Dancing 9-2
2915 DOUGLAS ST. INGRAHAM HOTEL 385-6731

NORM WATSON'S "WOODSHED"
country rock this FRIDAY & SATURDAY
658-5231 for reservations
Open 9 p.m. to 2 a.m. FRI.-SAT
The Thatch CABARET
THE ROYAL OAK INN
4680 Elk Lake Drive

CAN YOU SING?
COME ALONG & SING ALONG . . .
FRIDAY and SATURDAY EVENINGS
DINNER FROM 5:00 P.M., SING ALONG 9:00 P.M.
SNACK FROM 9:00 P.M.
Featuring Grace Germain on piano and Vocalist
Eric Roberts (Friday)
Diane Gendron (Saturday)
• FINE FOOD • GOOD SERVICE
655 DOUGLAS · 388-4488 THE KING'S DEN

DEC. 26th to JAN. 3rd
W. O. W.
"Women of the World"
All female band will rock you into the
NEW YEAR
in the Downstairs Cabaret
STARDUST
1037 VIEW ST. Free Parking 385-1031

Little Denmark
"Gone on Our Honeymoon . . ."
Sorry for any inconvenience to our customers and friends but we'll be closed from January 1st to 14th.
We both wish to say . . .
A VERY HAPPY NEW YEAR TO ALL
And we will see you when we return January 14th.
31 Bastion Square
385-8833

AT FOGHORN
dancing to THE "NEW FRIENDS"
The James Bay Inn
Two Great Places to Dine
LITTLE ITALY RISTORANTE
TIFFANY DINING LOUNGE
270 Government Street 384-7151

JOIN in all the laughs and fun of the old Wig 'n Dickie featuring your old London Host.
EDDIE SHEAR, ERIC and BOBBY McQUILLAN
EVERY FRIDAY and SATURDAY 6 p.m.-9 p.m.
"An OLD ENGLISH DE LUXE BUFFET"
only $6.50
Cabaret 9 p.m.-1 a.m.
NO COVER CHARGE FOR DINERS
RESERVATIONS RECOMMENDED
THEATRE RESTAURANT
THE WILSON MOTOR INN
850 BLANSHARD ST. 385-6787

national theatre school
auditions
for the school year 1976-77
ACTING SECTION
DESIGN SECTION
TECHNICAL SECTION
DEADLINE FOR APPLICATION: February 15
FOR INFORMATION PLEASE WRITE TO:
THE NATIONAL THEATRE SCHOOL
5030 St.-Denis, Montreal, Que. H2J 2L8
Tel.: 842-7954

Jack Lee's
Chinese Village Restaurant
We will be closed from Monday, January 5th to give our staff a well-deserved holiday. We hope to see you on our re-opening Thursday, January 22nd.
CHINESE VILLAGE Restaurant
Jack Lee's
Phone 384-8151 for reservations
"Serving the Chinese Food You Like"
ACROSS FROM MAYFAIR
755 FINLAYSON ST. 384-8151 AMPLE PARKING

A Lot of Good Music in a Year of Muddled Trends

By BRUCE MEYER

If you were willing to go out of your way looking for directions, you could likely dig up a trend or two in 1975's pop music.

Discos, for example, disco music was hot, no denying it, and there was a movement toward big arrangements — the Phil Spector "wall-of-sound" of the early 60's was popular — in much the same manner as art deco.

But while 1975 saw more good music than any other year of the half-finished decade, it remained a pretty muddled year, there was something for just about everyone — which, in its own way, wasn't so bad at all.

Elton John had everything going his way in 1975 — and if his music began sounding a bit monotonous, it didn't seem to make that much difference to the record-buying public. Elton went 100 per cent Hollywood and it did nothing but sell him more records than ever.

On the other hand, Elton made sure his own perhaps fleeting stardom wasn't the only thing providing for his old age, he signed up a genuine has-been to his Rocket Records label — and provided the world with Neil Sedaka, Volume Two; the first genuine, full-brown comeback seen in years.

Almost in spite of a huge ad campaign lavished on him, Bruce Springsteen finally emerged from the back alleys of Jersey as a brilliant performer with a unique and impressive new synthesis of pop forms. Springsteen may not be the entire future of rock, but — again, in spite on the hype — he would seem to represent a healthy chunk of it.

Jazz came off the back burner at last in 1975 — in what must be viewed as one of the important "trends" of the year, riding on the delicate keyboards of Chick Corea and Herbie Hancock and the horns of Chuck Mangione and Tom Scott, jazz proved itself a viable commercial force for the first time in years. Rock 'n' roll didn't die in 1975 — but it sure had to move over.

JOHN
. . . sell, sell, sell

Nashville-oriented country continued to slide downhill toward Las Vegas (John Denver country artist of the year, indeed). But the "progressive" and "traditional" wings of the country scene are looked better and better. Three cheers for Dolly Parton, Waylon Jennings and friends.

The discothesques, as noted before, were an important part of the music scene in 1975, they fell into that role because there was a gap to be filed — and if sterile funk was the only thing available to fill it, the artists who jumped on the bandwagon can hardly be blamed.

As for genuine rhythm and blues, disco sounds left the field wide open for the veterans and those old pros, The Spinners, looked — and sounded — great. Slick, sure, but they, at least, haven't forgotten what "soul" is about.

And speaking of veterans, some of the very best rock of the year came from a couple of bands with their roots 'way back in the stone age 60's — Fleetwood Mac and the Jefferson Starship. Bob Dylan emerged from his long hibernation in 1974 — and made it clear in '75 that he has no intention of retreating from the public eye in the near future.

After several years of decidedly second-rate exports — Britain provided the world with some innovative music again in the form of 10cc and Supertramp. And if '75 hardly saw a replay of the Britihh invasion, it was nice to see a couple of good old-fashioned happy-time "bubblegum" groups — the Bay City Rollers and The Sweet — turn up as well.

Forecasting the future of pop music is an art considerably less precise than charting the whims of weather and the economy, but here goes:

● Quality single records, as opposed to albums, returned to the scene during the past year and will continue to have an important effect on the music industry.

● Arrangements using many instruments and lavish studio overdubbing, rather than simple guitar-and-drums, are popular and will be getting more so, for a while.

● The disco trend, though not necessarily the renewed interest in dancing, will last just long enough for a lot of people to lose a lot of money, then subside once again into semi-obscurity.

● Rhythmic pop-jazz will grow in importance as millions of former rock 'n' rollers abruptly decide they are too old to act like teen-agers and look for more sophisticated, more sedentary forms of music.

Oak Bay Beach Hotel

BUFFET SMORGASBORD LUNCHEON
MONDAY THROUGH FRIDAY 12-2:00
$3.75 Per Person
PRIME RIBS of BEEF BUFFET
SUNDAY 5:00-9:00 P.M.
$7.25 Per Person
HIGH TEA in the lobby BY FIRESIDE
DAILY EXCEPT (SATURDAY 2:30 - 5:00)
$3.00 Per Person
1175 Beach Drive
Enquire About Our "OAK ROOM" for Private Parties up to 50
For Reservations Phone 598-4556

VICTORIA THEATRE GUILD
presents
"Mixed Doubles"
An Entertainment on Marriage
by Ayckbourne, Pinter, Bowen, etc
at
LANGHAM COURT THEATRE
Thurs., Jan. 8-Sat., Jan. 17—8:15 p.m. Nightly
Tickets $2.50 Students $1.50 at
EATON'S BOX OFFICE
Open from Jan. 6, 10 a.m. to 4 p.m. daily

LAST CHANCE
for entries to
Greater Victoria MUSIC FESTIVAL
JAN. 17

11 12 1 GROCERIES 2 OPEN 10 9 24 HOURS 3 AT 8 QUONLEY'S 4 GOV'T. at FISGARD 7 6 5

MORE EROTIC!
So torrid you'll sizzle!
HOT HUNGRY School Girls
Color
THE SEX THIEF
Very Frank Sex Comedy
All Seats $3.00
FOX CINEMA
Girls: 7 & 9:50, Thur. 8:25 Quadra at Hillside 383-3376
EAST INDIAN SHOW SUNDAY 3 P.M.
DHUND (FOG)
Suspense Show Starring: Ashok Kumar, Zeenat Arian, Sanjy. Danny • Denzopa • Navin Nischel. Colour with English Subtitles.

DOUBLE BILL HELD OVER!

American Graffiti
Where were you in '62?
GRAFFITI AT 7:00 ONLY
GENERAL
SUPER STAR AT 9:00 ONLY
"...perhaps the most remarkable film to emerge since Cecil B. DeMille founded Hollywood."
-VERNON SCOTT, UPI
A NORMAN JEWISON Film
"JESUS CHRIST SUPERSTAR"
OAK BAY 2194 OAK BAY AVE 598-2213
CLOSED SUNDAY
SEASON'S GREETING TO ALL
ADULTS $2.50 STUDENTS $2.00
G. AGE $1.00 CHILDREN $1.00

HIS CIA CODE NAME IS CONDOR. IN THE NEXT SEVENTY-TWO HOURS ALMOST EVERYONE HE TRUSTS WILL TRY TO KILL HIM.

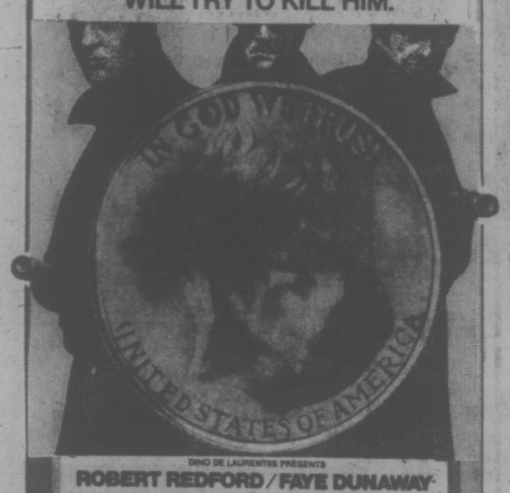

DINO DE LAURENTIIS PRESENTS
ROBERT REDFORD / FAYE DUNAWAY
CLIFF ROBERTSON / MAX VON SYDOW
IN A STANLEY SCHNEIDER PRODUCTION
A SYDNEY POLLACK FILM
MATURE
3 DAYS OF THE CONDOR
Saturday at 1:00, 3:00, 5:00, 7:00, 9:10
Sunday continuous from 3:00 p.m.
Weekdays at 7:00, 9:10 only
CAPITOL 806 Yates 384 0811
2nd Week

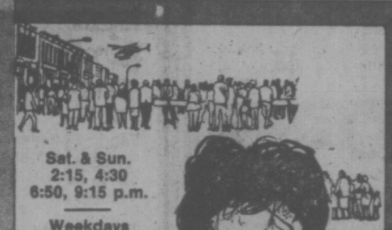

Sat. & Sun.
2:15, 4:30
6:50, 9:15 p.m.
Weekdays
6:50, 9:15 p.m.
AL PACINO in DOG DAY AFTERNOON
CORONET 836 Yates 383 6404
Mature: Coarse Language throughout, some violence. R. W. McDonald, B.C. Dir.

General
Children $1.25
Walt Disney's Snow White and the Seven Dwarfs
TECHNICOLOR
3rd Week
Re-released by BUENA VISTA DISTRIBUTION CO., INC. ©Walt Disney Productions
Saturday and Sunday at
1:50, 3:45, 5:35, 7:25, 9:25
Doors Sunday 1:30 p.m.
—Plus—Disney's "Fantasy On Skis"
1:20, 3:15, 5:05, 7:00, 9:00
ROYAL 805 Broughton 383 9711

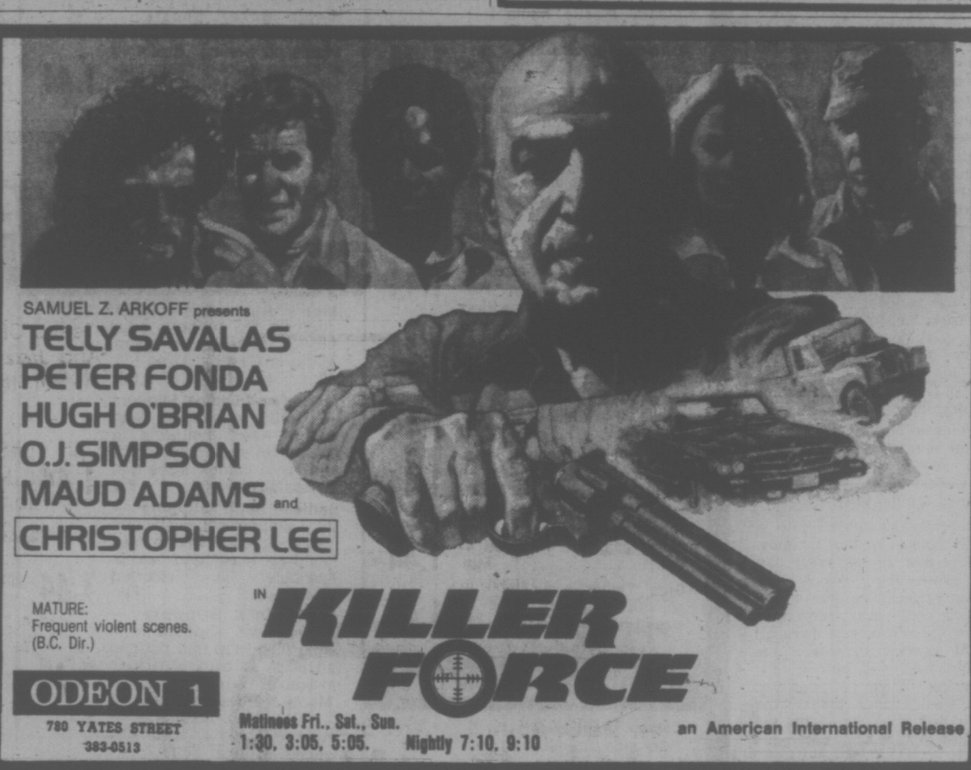

SAMUEL Z. ARKOFF presents
TELLY SAVALAS
PETER FONDA
HUGH O'BRIAN
O.J. SIMPSON
MAUD ADAMS and
CHRISTOPHER LEE
IN KILLER FORCE
MATURE: Frequent violent scenes. (B.C. Dir.)
ODEON 1 780 YATES STREET 383-0513
Matinees Fri., Sat., Sun. 1:30, 3:05, 5:05. Nightly 7:10, 9:10
an American International Release

The end is in sight . . .
COUNTING HOUSE CINEMA 1 BROAD AT BROUGHTON 383-5434
"CARRY ON BEHIND"
Matinee Sat. only 2:00
Nightly 7:10, 9:15
MATURE: Some suggestive dialogue. (B.C. Dir.)

7:15, 9:10
COUNTING HOUSE CINEMA 2 BROAD AT BROUGHTON 388-5434
"HOT TIMES"
RESTRICTED
sex & coarse dialogue. throughout. (B.C. Dir.)

They're hot.

THE MOB LAWYER. He got his kicks in the strangest ways.
THE BLACK COP Too many white "big shots" wanted this case swept under the rug.
THE ADULTEROUS WIFE When her husband went off to war, she went off to another man
She's the call girl. He's the cop. They both take their jobs seriously.
THE POLICE CHIEF If you had the right connections, you could get away with murder

Paramount Pictures Presents
BURT REYNOLDS CATHERINE DENEUVE
IN
"HUSTLE"
Restricted: No admittance to persons under 18
Also Starring BEN JOHNSON PAUL WINFIELD
EILEEN BRENNAN EDDIE ALBERT and ERNEST BORGNINE
SHOWTIMES: 7:00 and 9:10
in Nootka Court
382-5922 · Douglas & Humboldt
TOWNE Cinema

Why is everyone after George Segal's bird?

Because he's Sam Spade, Jr.... and his falcon's worth a fortune!
THE BLACK BIRD
COLUMBIA PICTURES Presents a RASTAR PICTURE
GEORGE SEGAL in THE BLACK BIRD • co-starring STEPHANE AUDRAN • LIONEL STANDER and LEE PATRICK
Screenplay by DAVID GILER • Story by DON M. MANKIEWICZ and GORDON COTLER • Music by JERRY FIELDING
Executive Producer GEORGE SEGAL • Producers MICHAEL LEVEE And LOU LOMBARDO
Directed by DAVID GILER
Doors 1:15
Shows daily at 1:30, 3:05, 5:05, 7:05, 9:10
Children & Golden Age $1.00
MATURE
ODEON 2 780 YATES STREET 383-0513

Lakehurst, N. J. 1937...To this day, the truth is still questioned...

George C. Scott
A ROBERT WISE PRODUCTION
"The Hindenburg"
...even the survivors can't be sure.
Also Starring Anne Bancroft as the Countess
Co-Starring WILLIAM ATHERTON · ROY THINNES · GIG YOUNG
BURGESS MEREDITH · CHARLES DURNING · RICHARD A. DYSART Music by DAVID SHIRE
Based on the book by MICHAEL M. MOONEY · Screen Story by RICHARD LEVINSON & WILLIAM LINK
Screenplay by NELSON GIDDING · Directed by ROBERT WISE · THE FILMAKERS GROUP
MATURE: Frightening fire scenes.
HAIDA 806 YATES STREET 383-6270
Matinees: Fri., Sat., Sun. only 1:30, 3:45. Nightly 6:45, 9:00
Children & Golden Age $1.00

Bird Fancies Man

PRETORIA, South Africa (CP) — It is not unknown for men to be bird fanciers, but a bird that's a man fancier is something different.

A man-fancying bird is living in a bird sanctuary here.

Her name is Rosie. She is a blue crane and the only true love in her life is Phineas Matsi, keeper of the sanctuary which has been Rosie's home since she was hatched about six years ago.

Because she was hand-reared from the egg, Rosie became what zoologists call imprinted with the keeper. Nothing can convince her that she is a crane. In fact she greatly fears her own kind. To her it is an irrefutable fact that she belongs to the human race and that Phineas belongs to her.

Her other behavior patterns are those of a true blue crane and every year when the breeding season arrives she performs the crane's courtship dance—for Phineas, of course—accompanied by loud, creaky crane music.

She then lays a batch of infertile eggs on the ground—blue cranes don't build a nest—and sits hopefully on them every day for some weeks, calling Phineas to take over his share of incubation duties.

Phineas has always refused to sit on the eggs. After a while she grows bored with the whole thing and abandons her clutch. But she never gets bored with Phineas, always forgives him, never ceases to adore him.

Rosie's home, the Austin Roberts Bird Sanctuary, was established 18 years ago in one of Pretoria's eastern suburbs only five minutes by car from the city centre.

For a while the only inhabitants of the 35-acre site were a few waterfowl and other birds such as ostriches and cranes that had been brought in from outside. Then other species started drifting in.

"The latest count disclosed 292 species," said O. P. M. Prozesky, ornithologist of the Transvaal Museum. "But not all are residents; some are occasional visitors. Thousands of species do nest in the sanctuary. In the height of the season there are at least 15,000 large birds roosting or nesting there."

Phineas Matsi has worked in the sanctuary for 17 years and knows each species of bird resident as well as any trained ornithologist.

Recently he moved into a little house in the grounds. Before that, he left every day at about five o'clock and Rosie would follow him as far as she could along the fence. Then she would wait there all night, nearest to where she would first see him in the morning. When he appeared she would dance toward the gate and greet him with the utmost rapture as he entered.

Now she settles down contentedly outside his cottage door until he emerges in the morning, but her transports of delight as she wishes him good morning are as fervent as ever.

No Roots, So People Save Past

OTTAWA (CP) — A leading British authority on restoring old buildings says citizens' groups bent on preserving their past are probably the natural result of rapid changes all over the world that leave people with a feeling of rootlessness.

Michael Middleton, director and one of the founders of Civic Trust, a charitable organization dedicated to saving architectural treasures in Europe, told Heritage Ottawa members that the world has watched the erosion of its character year by year.

"We have insultingly defaced historic buildings, filled cities with non-spaces, non-places and non-buildings, and today Europe runs the risk of sinking under the car," he said.

He showed slides of renaissance sculptures and historic structures surrounded by electrical wires, television antennas and electric signs.

Venice is an example of past triumphs and present failures, he said, and is therefore a warning symbol for the rest of the world.

Mr. Middleton said he found Canada remarkably free of "road rash"—meaning billboards along highways—and generally clean, green and spacious.

Woolco

MONDAY IS 1.44 DAY

SPECIALS FOR YOUR FAMILY, YOUR HOME, AND YOURSELF - JUST SAY "CHARGE IT"

SALES PRICES EFFECTIVE FOR ONE DAY ONLY OR WHILE QUANTITIES LAST . . . WE RESERVE THE RIGHT TO LIMIT QUANTITIES.

Ladies' Wear

Ladies' Bra — 'Cross Your Heart' style, features lace cups. Sizes 34A-40C. . . Each 1.44

Ladies' Briefs — Ladies' sport briefs, soft magic. Available in assorted shades, sizes M-L-XL. 1.44

Ladies' Briefs — Ladies' stretch briefs, available in several fashion prints and patterns. Sizes S-M-L. . 2 pair 1.44

Ladies' 'Jean Mate' Bikinis — Available in assorted colours, sizes S-M-L. . . . . 2 pair 1.44

Women's Briefs — 100% acetate briefs, available in assorted fashion prints. Sizes S-M-L. . . . . 2 pair 1.44

Ladies' Cotton Briefs — By 'Fruit of the Loom'. Choose from band or elastic leg. Assorted colours, sizes S-M-L. . . . . 3 pair 1.44

Children's-Infants' Wear

Infants' Terry Sleeper — Two-way stretch, available in assorted colours. Sizes 0-6, 6-12, and 12-24. . . . . Pair 1.44

Infants' Plastic Pants — 6 pair per package, available in sizes S-M-L-XL. . . . . 2 pair 1.44

Infants' T-Shirts — Assorted styles and patterns available to choose from in sizes 12-18-24 months. . . . . Each 1.44

Infants' Bibs — Assorted styles, colours and patterns available, one size fits all. . . . . Each 1.44

Toddlers' Slims — Assorted styles and colours available to choose from in sizes 2-3x. . . . . Pair 1.44

Boys' T-Shirts — Assorted styles and fashion colours to choose from in sizes 4-6x. . . . . Each 1.44

Boys' Thermal Underwear — Available in white only. Sizes 4-6x. . . . . 2 pair 1.44

Girls' Shirt — Available in assorted bright colours, in sizes 4-6x. . . . . Each 1.44

Girls' T-Shirts — Assorted fashion prints to choose from, available in sizes 4-6x. . . . . Each 1.44

Girls' Tights — Available in colours of navy or beige. In sizes 10-12 and 12-14. . . Pair 1.44

Hosiery, Accessories

Ladies' Pantyhose — One size fits 90-150 lbs. Available in colours of beige or spice. . . . . 6 pair 1.44

Ladies' Knee-Hi's — Choose from colours of spice or beige, one size fits all. . . . . 6 pair 1.44

Queen Size Panty Hose — Available in colours of spice or beige, one size fits 160-210 lbs. . . . . 2 pair 1.44

Ladies' and Misses' Bermudas — Knee-hi's available in assorted fashion colours. Sizes 9-11. . . . . pair 1.44

Ladies and Misses' Fancy Bermudas — Knee-high, available in assorted fancy patterns and colours. Sizes 9-11. . . . . 2 pair 1.44

Boys' Socks — Available in 100% stretchy nylon. Assorted dark shades, size 8½-10. . . . . 3 pair 1.44

Ladies' Bootee Socks — Ideal footwear, available in assorted pastel shades. Size 9-11. . . . . 2 pair 1.44

Men's Dress Socks — Assorted colours to choose from, made from 100% nylon. Sizes 10-12. . . . . 2 pair 1.44

Sporting Goods

Stingsilda — Available in 1 oz., 1½ oz. or 2 oz. only. Limit 6 per customer. . . . . Each 1.44

Buzz Bomb — The original Rex Field buzz bomb. Available in 3" and 4" only. Limit 6 per customer. . . Each 1.44

Men's and Boys' Wear

Men's 3 Pak Briefs — 100% Cotton briefs, available in white only. Machine washable, in sizes M-L only. 3 pair per package. . . . . pkg. 1.44

Boys' 3 Pak Briefs — 100% Cotton briefs, available in white only. Machine washable, 3 pair per package. Sizes M-L. . . . . pkg. 1.44

Men's T-Shirts — 100% Cotton shirts, Canadian made. Available in assorted colours, in sizes S-M-L-XL. . . . . Each 1.44

Men's Sport Socks — Cotton/Nylon blends, available in assorted colours. One size fits 10-12. . . . . 2 pair 1.44

Men's 2-pak Work Socks — 2 pair per package, available in grey only. Fits sizes 10-12 pkg. 1.44

Men's Boxed Briefs — 100% Nylon briefs, available in plains or fancy patterns. Sizes S-M-L. . . . . Each 1.44

Boys' 'Fruit of the Loom' Briefs — 2 pair per package. Canadian made of 100% cotton. Available in white only, in sizes S-M-L . . . . . Pkg. 1.44

Men's Boxer Shorts — Polyester/Cotton blends, needs no ironing. Available in plain colours or fancy patterns. Sizes S-M-L-XL. . . Pair 1.44

Boys' Thermal Longs — 100% Cotton, available in white only. Comes in sizes S-M-L . . . . . Pair 1.44

Men's Felt Insoles — Available in navy only, sizes 6-13 . . . . . 4 pair 1.44

Family Footwear

Men's Rubbers — Black stretchie toe rubbers, snug fitting and easy to clean. Made in Canada, sizes 6½-11 . . . . . Pair 1.44

Misses' and Ladies' Slippers — Corduroy slippers with wedge heel, available in colours of red, gold, black and navy. Ladies' sizes 6-9, Misses' sizes 11-3. . . . . Pair 1.44

Ladies' Scuff Slippers — Vinyl slippers with cushioned insole and a low wedge heel. Features elasticized vamp. Available in assorted colours. . . . . Pair 1.44

Children's Slippers — Amusement slippers with snug fitting top and padded sole. Various colours available in sizes 5-10. . . Pair 1.44

Men's & Boys' Insoles — Blue felt insoles, makes boots and shoes fit much better. Men's sizes 6-12, boys' sizes 1-5 . . . . . 4 pair 1.44

Towels—Bedding

Dish Towels — Cotton/Linen blends, size 20"x30", available in brown, melon, green, yellow and blue. . . . . 2 for 1.44

Dishcloths — 100% Cotton dishcloths, available in assorted colours. 4 per package. . . . . pkg. 1.44

Facecloths — 4 cloths per package, made of 100% Cotton. Available in assorted colours. . . . . pkg. 1.44

Foam Chips — 2-lb. package, ideal for stuffing and hobbymaking . . . . . pkg. 1.44

Wool — Fabrics

Window Shades — Cottage window shades, size 37¼"x-70". Available in white only. . . . . Each 1.44

Polyester Crepe — 100% Polyester Crepe, 45" wide. Wash and wear, available in plain winter colours. . . . . yard 1.44

Assorted Crepes — 45" wide, printed dress crepe, washable drip dry. Lovely weight, available in assorted prints . . . . . yard 1.44

Cameras — Records

Viewmaster Reel — 3D viewing of fantasy, magic and the wonders of the world. . . Each 1.44

Photo Album — The adhesive covering protects your pictures. 8 pages per album. . . . . Each 1.44

Photo Album Refills — Fits all standard size photo albums, 4 self-adhesive pages per package. . . . . 2 pkgs. 1.44

Red Grille Feature

Hot Beef Sandwich — Served on 2 slices of bread with rich beef gravy, golden brown french fries and a 20¢ beverage. complete 1.44

Carry-Out Foods

German Edam Cheese — Tasty, imported cheese, ideal for lunches, snacks or parties. 1½ lb. 1.44

1.44 Feature

Toilet Tissue — 2 rolls per package. Available in assorted pastel colours. Limit 6 packages per customer. 3 pkg. 1.44

Candies — Cookies

Weston Bulk Cookies — Several delicious types to choose from, 1½ lb. 1.44

Weston's Children Cookies — Arrowroot Alpha-Biscuits or Fun Numbers, your choice. Available in 8-oz. pkg. . . . . 3 pkgs. 1.44

Weston Wagon Wheels — Your choice of Chocolate, Double Chocolate or Mint Wagon Wheels. 2 pkgs. 1.44

Weston Tin Tie Cookies — Your choice of Super Fudge, Chipperifics, or Super 5. . . . . 2 pkgs. 1.44

Bulk A & B Gums — Delicious jelly gums, available in assorted flavours. . . . . 3 lb. 1.44

Licorice Allsorts — By Bassettes. Delicious licorice candies, plain or candy coated. 24-oz. package. . . . . pkg. 1.44

Salami Stick — Choose from a variety of delicious meats available. . . . . Each 1.44

Cold Cuts — Your choice of assorted sandwich and snack favourites. . . . . 3 pkgs. 1.44

Wieners — Choose from regular or all-beef wieners, 12 per package. 16 oz. . . . . 2 pkgs. 1.44

Pizzas — Delicious 12" pizzas 1-lb., 6 oz. . . . . Each 1.44

Ice Cream — Available in 3-pint containers, your choice of assorted flavours. . . . . Each 1.44

Cornish Pasties — Fresh baked, half moon meat-filled pies. Delicious for snacks. 4 for 1.44

Flowerdale Tea — 144 2-cup tea bags per package. . . . . pkg. 1.44

Jewellery Dept.

Charms — Assorted sterling silver, assorted charms available to choose from Each 1.44

Zodiak Pendants — Choose from different styles available. . . . . Each 1.44

Jade Necklaces — Chipped jade necklaces, available in one size only . . . . . Each 1.44

Paints - Wall Coverings

Wallpaper — Pre-pasted, washable. Many patterns available. Packaged, sold in economical double rolls. . . . . single roll 1.44

Mac Tac — Popular, self-adhesive vinyl in a great selection of colours and patterns. Sold in a handy 3 yardx18" package. . . . . pkg. 1.44

Resolac Paints — Quality paints, available in premixed colours of Interior Latex or Semi-Gloss Enamel. . . . . quart 1.44

Household Needs

Fabric Softener — Nu-fluff fabric softener, available in giant 64-oz. size. . . . . 2 for 1.44

Liquid Plumber — Cleans drains fast, available in 32 fl. oz. container. . . . . 2 for 1.44

409 — Powerful household cleaner, available in a 22-oz. bottle. . . . . 2 for 1.44

Sunbrite Bleach — Powerful enough to get even the dirtiest clothes clean. 128 oz. 2 for 1.44

Garbage Bags — Large size, heavy duty garbage bags, 10 per package. . . . . 2 for 1.44

Rolling Pin — Standard size rolling pin, wooden. Rolls easily. . . . . Each 1.44

Ajax Cleanser — All-purpose household cleanser, available in the king size can. . . . 4 for 1.44

Air Freshener — Airwick solid air freshener, available in several fresh scents. 2 for 1.44

Dainty Bowl — Keeps bathroom bowls fresh and clean for days. Available in 12-oz. size. . . . . 2 for 1.44

Fabric Softener — Rainbarrel fabric softener, removes static cling and makes clothes smell fresh. 128 oz. . . . . Each 1.44

The Tannery — Keeps all your leather clean and soft. Aerosol spray can, 8 oz. Each 1.44

Straw Trivets — Ideal for counter saving. Natural colour only. . 2 for 1.44

Mira Kleer — With silicone, cleans and shines glass, chrome. 2 for 1.44

Window Cleaner — Sunbrite window cleaner, leaves windows sparkling clean. 2 for 1.44

Light Bulbs — Available in 60 or 100 watts, 6 bulbs per package. . . . . 2 pkgs. 1.44

Lap Trays — Convenient, available with all metal construction. . . . . Each 1.44

Coffee Mugs — Ceramic finish, available in several decorator colours. . . 4 for 1.44

Wash Basins — Plastic basins, available in several fashionable colours. . . Each 1.44

Mixing Bowls — Plastic mixing bowls, available in assorted decorator colours . . . . . Each 1.44

Downey Fabric Softener — Leaves your clothes feeling soft and smelling fresh. Removes static cling too. 66 fl. oz. . . . . Each 1.44

Glory 2 Rug Cleaner — Just spray it on, wait and vacuum it off. Available in 22-oz. size. . . . . Each 1.44

Air Freshener — Air Care solid air freshener, choose from several outdoor scents. . . . . 2 for 1.44

Cutlery — Stainless steel cutlery, your choice of a limited selection and quantity. 8 for 1.44

Pant Hangers — Made from all wood construction. . . . . 2 for 1.44

Coat Hangers — Plastic hangers, package of 3. Several colours available to choose from. . . . . 2 pkgs. 1.44

Carrot Savers — Sturdy plastic construction, available in bright orange only. . 4 for 1.44

Celery Savers — Made of sturdy plastic, available in a bright green colour 4 for 1.44

Smoke Shop

Cigarette Tubes — All brands available, your choice of regular or king size. . . . . 3 boxes 1.44

Butane Fuel — Club butane fuel, available in 8 fluid oz. container. Fits most lighters. . . . . 2 for 1.44

Bic Disposable Lighter — 'Flic your Bic', the disposable lighter in assorted colours. . . . . Each 1.44

Woolco Drugs

Owned and Operated by Douglas Drugs

Woolco Multivitamins Plus Iron — 100 tablets containing eight essential vitamins and iron. . . . . Each 1.44

Macleans Toothpaste — Your choice of spearmint, flouride or freshmint. Available in 100 ml. tube. . . . . 2 for 1.44

Q-Tips — Sterilized, safety-tipped swabs. Package of 180s. . . . . 2 for 1.44

Earthborn Shampoo — Natural PH balanced shampoo, available in 350 ml. unbreakable container. . . . Each 1.44

VO5 Non-Aerosol Hairspray — For a hold that lasts and lasts. 200 ml. . . . . Each 1.44

Neutrogena Soap — Specially formulated for sensitive skin. . . . 2 for 1.44

Alka-Seltzer — Sparkling antacid tablets to relive upset stomach and gas. 25's. . . . . 2 for 1.44

Direct Aid Hand Lotion — For extra dry, cracked rough hands. Brings relief in seconds. 300 ml. . . . . 2 for 1.44

Soft & Dri — Non-sting roll-on antiperspirant. 2 oz. . . . . 2 for 1.44

Irish Spring Soap — Effective double deodorant system. Available in bath size bars. . . . . 4 for 1.44

Woolco Mouthwash — Choose from amber, green or red. Available in 24-oz. container. . 2 for 1.44

Arrid XX — The extra extra dry anti-perspirant spray 9-oz. can. . . . . Each 1.44

Hai Karate — 'Be careful how you use it'. Available in 4-oz. after shave lotion . . . . . Each 1.44

Polident — Denture cleanser tablets, to get your teeth really clean. 32's. . . . . 2 for 1.44

Stationery — Toys

J Cloth — 20 all-purpose towels per package, available in assorted colours. . . . . pkg. 1.44

Sandwich Bags — Glad sandwich bags, with the fold lock top. Regular size. . . . . 3 pkgs. 1.44

Glad Kitchen Catcher — Convenient garbage system. 12 heavy-duty garbage bags included. . . . . 3 for 1.44

Plastic Banks — Assorted figures to choose from, including phones, dogs, etc. . . . . Each 1.44

Hardware—Garden

Propane Refill Tank — Turner propane refill tank, a handy container for the handyman. . . . . Each 1.44

Hanging Pots — Ceramic finish, available in little owl shapes, bright colours. Each 1.44

Indoor Hyacinth — Complete with everything you need to grow hyacinths. Limited Quantity. . . . . 2 for 1.44

Potted Mums — Your choice of several assorted colours. . . . . Each 1.44

Auto Accessories

Air Fresheners — Choose from a wide assortment of animal shapes, works instantly to clear the air in your car . . . . . 2 for 1.44

Quaker State Oil — Straight weights available only. . . . . 2 for 1.44

Litter Baskets — Your choice of litter baskets or snack trays, available in assorted colours. . . . . Each 1.44

Gas Line Antifreeze — Eliminates unnecessary moisture in the gas tank. Available in 6-oz. can. . . . . 6 for 1.44

Woolco DEPARTMENT STORES A DIVISION OF F. W. WOOLWORTH CO. LTD.

Town and Country Shopping Centre Douglas Street and Saanich

Personal Shopping only, please! Store Hours: Monday to Saturday 10 a.m. to 10 p.m.

BUY WITH CONFIDENCE SATISFACTION GUARANTEED REPLACEMENT OR YOUR MONEY REFUNDED

Victoria Times
SATURDAY, JAN. 3, 1976 33
FOURTH SECTION

Sun Calls the Tune for Earth's Weather

PALO ALTO, Calif. (NYT) — For well over 100 years there has been speculation that the sun's magnetic fields exert a subtle influence on the earth's weather. Now, scientists in California and Colorado report they are getting proof to support the speculation.

By observing the sun's magnetic fields, the scientists say, it may be possible to predict the weather four days in advance with greater reliability.

The scientists said that magnetic forces from the sun evidently played a role in the formation of pressure troughs on earth, which bring rainy weather. And observations from space, some of which can be corroborated from earth, indicate other influence on weather from solar flares, sun spots and high solar wind velocities.

Thus, the sun influences the earth's weather in many ways aside from providing heat, which is the main driving force of the earth's weather machine.

A few of the leading researchers investigating these more subtle effects of solar energy on the atmosphere are Drs. Walter Orr Roberts and Roger H. Olson of the National Oceanic and Atmospheric Administration in Boulder, Colo., and Drs. John M. Wilcox, Philip H. Scherrer and Leif Scalgaard of the Stanford University Institute for Plasma Research.

The weather effect involves two phenomena: The sun's magnetic sector structure and the "vorticity area index" of the earth's weather.

The sun rotates every 27 days, and as it does so it typically generates four huge sectors of magnetic field lines. Each sector is of opposite magnetic polarity from the sectors to either side of it. The solar wind, Wilcox said, in a recent interview, carries these magnetic field lines along into space. The field lines are frozen, so to speak, into the solar wind and are taken along for the ride.

In this model, it takes roughly one week for the earth to pass through one magnetic sector carried out from the sun by the solar wind. The sector boundaries are quite narrow and observers on earth can often tell, for example, when a boundary has passed within a matter of minutes. Measurement of solar sectors and boundaries are taken regularly at the Mount Wilson Observatory, the Crimea Astrophysical Observatory and the Stanford Solar Observatory.

An important factor in this model, Wilcox said, is that solar sizes change constantly as the sun's synamo is in flux.

The concept of the vorticity area index was developed by Drs. Roberts and Olson in Boulder. It is a measure of the size of low pressure troughs in square kilometers and is calculated by computer from standard weather service maps prepared twice daily for the Northern Hemisphere.

Low pressure troughs, Wilcox said, tend to arise in certain regions of the hemisphere and then move from west to east. Meteorologists do not know the mechanisms by which they are born. They can only follow them and predict their impact. Low pressure areas tend to bring rain or stormy weathers. High pressure areas bring fair weather.

The new concept has derived from comparing solar magnetic structure with the vorticity area index. In other words, the scientists looked to see if the structure from the sun somehow affected the nature and size of low pressure troughs.

First, they measured all low pressure troughs in the Northern Hemisphere throughout the winter months.

The scientists then looked at the dates that well-observed sector boundaries swept past the earth. They found that one day after a sector boundary passed the earth, on the average, the low pressure trough areas on earth were less than average in size. Crudely, they said, this means the weather improves a day after the sector boundary goes by.

Since the solar wind takes four days to reach the earth and since sector boundaries can be observed from earth ahead of time, it should be possible to predict this effect four days in advance, Wilcox said.

This Bit Isn't For Turkeys

CINCINNATI (UPI) — According to an up-to-date dictionary compiled by high schoolers, "Bit" is bad, a "turkey" is a weirdo and to "cork-off" is to sleep.

Some samples from the "hip dictionary" authored by freshmen English classes at Seton High School:

Bit—Noun, means something hard to agree with. Example: "Homework over the weekend is a bit."

Turkey—Noun, a person who does odd things. Example: "Give me the book, you turkey."

Cork-off—Verb, to sleep. Example: "I have to cork-off for an hour or two."

Pits—Noun, being thought of in a very low manner. Example: "Mary Agnes is the pits when it comes to her looks."

Thrills—Noun, an expression used to express the feeling of not really caring. Example: "Big thrills, we are having a test tomorrow."

Prisoners Freed

LUSAKA, Zambia (Reuter) — Ninety-six men detained during the last three years on charges of being involved in a plot to overthrow the Zambian government have been released, an interior ministry spokesman said

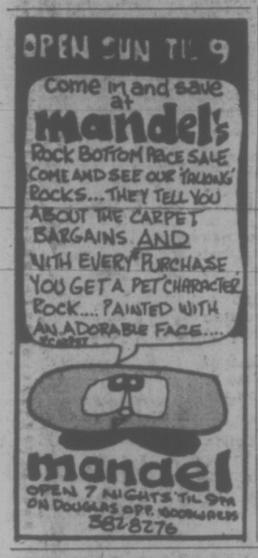

Liquor Is Quicker As Crime Killer

BOMBAY (CP) — Illicit liquor has become an underworld murder weapon in this metropolis of nearly six million people.

As many as 18 persons died over a weekend recently after drinking what police said was "dangerously poisonous liquor."

Half the dead were women, described by police as prostitutes.

"At first we thought the deaths were accidental," said a police officer. "We now are almost certain illicit brew is being used as a killer in Bombay's gang war."

The government is cracking down on brothels, opium dens and illicit liquor establishments. More than 300 brothel-keepers and their agents have been rounded up.

The crackdown has sharpened competition for customers among the brothel-owners. "We have now to fight for our very survival," said a 70-year-old woman who owns a fashionable "house of pleasure" in Kamathipura, the city's principal "red light" area.

Until some years ago brothels displayed a red light on the front door or from one of the windows. The practice was discontinued by the brothel owners as they considered it to be against their dignity.

It is believed that rival groups in the underworld of prostitutes and pimps are using illicit liquor to discredit their competitors and, if possible, exterminate them.

A doctor who treated some of the victims said that drinking illicit liquor brewed in Kamathipura and other underworld areas of Bombay has always had an element of risk. "But the liquor that is being hawked now seems to be deliberately mixed with poisonous substances."

Immediate Annuities
At prime rates may provide you with:
- Increased Income Now
- Guaranteed Investment Performance
- Tax Savings
- Lifetime Security

WE WILL BE PLEASED TO ASSIST YOU WITH YOUR ENQUIRIES
HARBORD INSURANCE
1220 Broad St.
386-8441

Soviets Deny Cheating

MOSCOW (UPI) — The Soviet Union has denied cheating on arms control agreements with the United States and accused American critics of trying to block a new weapons accord.

A lengthy policy statement in the Communist party newspaper Pravda indicated the Soviet Union has its own reservations about American compliance with the arms accords.

The statement, apparently given top Kremlin approval, said America has yet to eliminate a "lack of clarity" about U.S. actions under the 1972 and 1974 agreements.

Pravda said the U.S.-Soviet Strategic Arms Limitation Talks are "too serious and too vitally important" to be used for "selfish political aims."

Secretary of State Henry Kissinger is expected to fly to Moscow in two weeks in an attempt to break a deadlock in talks for a new SALT agreement.

Soviet Communist leader Leonid Brezhnev had planned to visit the United States last year, but differences over the terms of the new pact delayed the trip.

"It is not the Soviet Union's fault that despite the existing advances there still remain at present several unresolved questions of the substance of the new agreement on the limitation of strategic offensive arms," Pravda said.

It blamed the deadlock on "certain political forces, including the United States, which have not given up their attempts to frustrate the cause of relaxation."

"Reactionary circles in the United States are trying, in particular, to hamper the current Soviet-American arms limitation talks," the statement said.

It accused Sen. Henry Jackson (D—Wash.), Sen. James Buckley, (RC—N.Y.), former Defence secretary Melvin Laird and Adm. Elmo Zumwalt, retired chief of naval operations, of concocting "groundless" charges of Soviet violations.

Twins Were Too Late To Be Rome's Founders

ROME (AP) — Two story spoilers reported Friday they have unearthed new evidence that Rome was founded at least two centuries before Romulus and Remus — the wolf-suckled twins who are symbols of the Eternal City.

Filippo Coarelli and Paola Zuccagni, archeologists, said digs near the Capitoline Hill in the heart of ancient Rome and in Castel di Decima, 10 miles south of the Italian capital, have produced traces of human settlements predating the legendary date of Rome's founding.

The digs in Rome were made near what now is the Hall of Records and an ancient temple dedicated to the Vestal Virgin. Archeological teams dug up 117 tombs in Castel di Decima, bringing to light evidence of the existence of a once-bustling commercial city.

The ruins in Decima further indicate the presence of the ancient Etruscans, the mysterious people with an uncipherable language who inhabited parts of what now is Italy before the Romans, the archeologists contend.

Despite other evidence brought forth through the years that it was the Etruscans who civilized Rome, modern-day inhabitants of the city proudly stick to the story of Romulus and Remus.

Legend has it that the twins floated down the Tiber in a reed basket, were found and suckled by a mother wolf and that Romulus killed his brother and founded Rome in 753 BC.

For years Rome kept one or two live mother wolves and a Roman eagle in two cages near the Campidoglio city hall atop the Captoline Hill, but since about 1970 the wolf cage has been empty.

City hall said one died and the other was transferred to a zoo for health reasons, although another version was that the debt-ridden city did not want to continue the cost of upkeep.

Romans often bear the nickname Lupo, meaning wolf.

Modern-day Romans further accept and celebrate the city's birthday as April 21, based on the calendar of their ancient Roman forefathers.

Every few years some archeologist or historian comes along to challenge the Romulus-and-Remus story, but the latest debunking promises to have a wide audience.

The new discoveries and other recent archeological finds in Rome will be telecast in Italy the night of the Epiphany on Jan. 6, a Roman Catholic Holy Day, in a program entitled All Roads Lead to Rome.

PERON CLEARED OF STEALING

BUENOS AIRES (AP) — An investigating judge has cleared President Isabel Peron of a charge that she tried to steal $700,000 from charity funds. But a congressional investigation into the charge was expected to continue, and leaders of the armed forces were reported keeping up pressure on Mrs. Peron to resign or take a long leave of absence.

Federal Judge Alfredo Nocetti Fasolino, who is investigating charges of corruption in Mrs. Peron's regime, announced that she was not at fault when she signed a cheque in July transferring the equivalent of $700,000 from the funds of a public charity to the estate of her late husband, president Juan Peron.

Fast Delivery Rx
YOU CAN TRUST OWL DRUG
That's why more people are depending on us!
Hundreds of Victorians rely on Owl Drug for speedy, dependable prescription service. Our pharmacists are friendly and attentive to your needs.
Let us compile your next prescription order. We are as near as your phone. Our efficient delivery is at your convenience, and it is free of charge.
OWL DRUG CO.
Mayfair Mall— 386-3448
724 Fort St. 385-6761

Rexall

Shaggy Dutch Troops NATO Problem Child

SEEDORF ARMY BASE, West Germany (NYT) — Brig. Gen. Hann Roos, the commandant of this Netherlands Army base near Bremen in West Germany, seldom gets a salute when he passes one of his soldiers on the sidewalk, and it still bothers the 31-year veteran.

Many of his soldiers have long, shaggy hair and belong to the base chapter of the Active Union for Conscripted soldiers. Roos does not welcome these aspects of the new army, but he has learned to accept them.

Recently, however, a demand by the group to give Dutch soldiers in Germany extra leave hit a particularly raw nerve. This, the general says, would cut already limited training time and severely reduce the fighting capability of his armored brigade.

This basic issue — how well these long-haired, undisciplined soldiers would perform in battle — is a sore point among Dutch military leaders. Because of their lack of spit-and-polish and a series of major defence cuts ordered in the last two years by the center-left government in the Hague, the Dutch armed forces have become the problem children of the North Atlantic Treaty Organization.

A major debate is in progress in the Netherlands over the military, one side praising its new "democratic" character, the other maintaining that it has lost credibility as a fighting force.

Roos, the highest-ranking Dutch commander in West Germany, defends the fighting worth of his men. "I am convinced they can do the job," he said, waving a fistful of letters from foreign military observers, including an American general, who have visited his base and praised the professionalism of his troops.

He admits that the soldiers do not look sharp, but he says they compensate for that with their ability to think for themselves. "You don't have to tell my men everything," the general said. "They are good improvisers and don't need to get orders all day."

In NATO exercises, the Dutch normally do as well as Belgian and West German soldiers, who are also mostly draftees. British and American all-volunteer forces, with longer training periods, normally do better.

While the Dutch army, with 42,000 draftees in the total force of 69,000, performs up to par, officials of the alliance say the country's navy and air force, which are largely made up of volunteers, are superb.

Roos forces his officers to accept the new army, like it or not. He believes that in the new situation, the leadership ability of the officers is all the more important, since the rein of discipline has been eased.

FLOOR MODEL CLEARANCE SALE CONTINUES
★ CHESTERFIELD SUITES
★ CHAIRS
★ MATTRESSES
SALE STARTS MONDAY at 9 a.m.
SAVE 20%-30% UP TO 50%
GREGG'S FURNITURE MANUFACTURER'S (VICTORIA)
2300 DOUGLAS STREET — PHONE 388-7365

Engagements, Weddings and Anniversaries

Engagements

Walker-Campbell

Mr and Mrs. Harold Walker, 3242 Cedar Hill Road, are pleased to announce the engagement of their only daughter Laurie, to Mr. Frank Taylor, son of Mr. and Mrs. M. J. Campbell, Windsor, Ont., formerly of 4385 Happy Valley Road, Victoria.

The wedding will take place January 9, 1976 at 7 p.m. in Gordon Head United Church, 1806 San Juan Ave

Weddings

McCulloch-Melvin

Gordon Head United Church was the scene of a lovely wedding held on November 28, 1975 when Miss Barbara Melvin, eldest daughter of Mr. and Mrs. John T. Melvin was married to Mr. Philip McCulloch son of Mr. and Mrs. William McCulloch. Given in marriage by her father, the radiant bride chose an exquisite gown of Peace d' Ange with taffeta lining. The high neckline, scalloped yoke and cuffs of the full bishop sleeves were trimmed with beautiful Venise lace over net. From the fitted bodice, the full skirt flowed entrain. A pretty capulet of lace and scattered pearls held her tiered veil of sheer Illusion Tulle. She carried a bouquet of pink Sweetheart Roses, yellow and white Daisy Mums, Baby's Breath and a sprig of white Heather.

The Matron of Honor was Mrs. Clementien Wolferstan. The other attendants were Sue Melvin, Cathy Maxwell and Vicci Midgley. Their floor-length gowns were fashioned in jade green and coral trimmed with Malibu fur. Each attendant carried a bouquet of yellow Daisy Mums, yellow Carnations and Baby's Breath.

The Best Man was Mr. Mark Aitken. Ushers were Rich Levert, Garth McCulloch and Bob McCulloch.

Before going on to the reception which was held at the Racquet Club, the wedding party visited the bride's grandfather, Mr. R. B. Laverty at the Royal Jubilee Hospital.

A most eloquent toast was proposed to the happy couple by Mr. Roy Parkinson, and the Master of Ceremonies was Mr. John McBride.

After a short honeymoon at Harrison Hot Springs, Mr. and Mrs. P. McCulloch took up residence in Victoria.

Anniversary

Westaway-50th

The Golden Wedding Anniversary of Mr. and Mrs. Arthur J. V. Westaway of 1928 Lee Ave., will be celebrated on Saturday, January 10, 1976 with a reception to be held from two until five o'clock at 1906 Grandview Drive, the home of their second son and daughter-in-law, Mr and Mrs. J. Westaway. A family dinner will also take place in the evening. The couple were married in Seattle, Wash. on Jan. 12, 1926; later lived in Regina, Sask. and Vancouver, and have resided in Victoria since 1949. Their three sons, Arthur of North Vancouver, Jack and Roy both of Victoria, their wives and all 13 grandchildren will be present for the occasion. Also attending will be several out of town relations and friends.

Quest-50th

Mr. and Mrs. C. W. Quest celebrated their Golden Wedding Anniversary on December 28. They were married 50 years ago in St. Paul's Anglican Church in Vancouver by Rev. Harold King. Mr. and Mrs. Quest have resided in Victoria since 1925 and have a son Kenneth of Vancouver and daughter Jacqueline Munroe of Connecticut and five grandchildren.

A reception was held in the Queen's room, Queen Victoria Inn, where Mr. and Mrs. Quest welcomed their many relatives and friends.

Rates for publication of Wedding, Engagements and Anniversary notices with or without pictures, available on request from the Advertising Department. (Special forms to assist you in writing copy also available). Copy for weekend editions should be in the Victoria Press office no later than 5 p.m. the Wednesday prior to publication date.

BUSINESS OFFICE OPEN
8 a.m. to 5:30 p.m.,
Monday to Friday
(Closed Saturday and Sunday)

386-2121
Monday through Saturday
8 a.m. to 6 p.m.

CLASSIFIED ADVERTISING

Vancouver Island's Largest Shopping Centre in Print

386-2121
Monday through Saturday
8 a.m. to 6 p.m.

CLASSIFICATION INDEX

THE FOLLOWING SEVEN CLASSIFICATIONS ON THE LAST PAGE OF CLASSIFIED

8-A Cards of Thanks
5 Deaths and Funerals
9 In Memoriams
10 Funeral directors
11 Monumentals
12 Florists
13 Miscellaneous

VITAL STATISTICS
1 Births
8 Cards of Thanks

NOTICES
14 Announcements
15 Coming Events and Meetings
16 Catering, Banquets and Reception Rooms
17 Restaurants
18 Places to Visit
20 Lost and Found

EMPLOYMENT
21 Help Wanted—General
22 Office Help
23 Skilled Trades
24 Sales Persons and Agents
25 Teachers
26 Part Time—Temporary Help
30 Situations Wanted

BUSINESS SERVICES AND DIRECTORY
36 Business Services and Directory

PERSONAL SERVICES
33 Bands, Musicians and Orchestras
34 Pre-Recorded Music
40 Business Personals
43 Dancing
42 Education
71 Music Teachers
39 Personals
32 Trade Schools
38 Travel

MERCHANDISING
83 Aircraft
117 Antiques
78 Bicycles
80 Boats and Marine
65 Building Supplies
93 Cameras, Supplies and Photo Finishing
127 Chicks, Poultry, Hatching Eggs, Supplies
135 Farm Implements
60 Fuel
97 Furniture
120 Garden Supplies
99 Groceries, Meat and Produce
130 Heavy Equipment and Machinery
128 Livestock, Supplies and Events
100 Miscellaneous for Sale
103 Miscellaneous Wanted
109 Miscellaneous to Rent
77 Motorcycles
70 Musical Instruments
125 Pets and Supplies
96 Ranges, Stoves and Furnaces
92 Sporting Goods
115 Swaps
63 Timber
98 TV, Stereo, Radio Sales and Service
112 Wanted to Rent, Miscellaneous
116 Coins and Stamps

AUTOMOTIVE
155 Automobile Financing and Insurance
164 Auto Body and Painting
162 Auto Repairs, Service and Towing
168 Campers, Trailers and Motor Homes
166 Cars and Trucks Wanted
150 Cars for Sale
151 Sports, Import Cars
148 Lease Vehicles
169 Mobile Homes and Parks
149 New Car Directory
160 Parts, Accessories
158 Tires
154 Trucks and Buses
156 U-Drive and Auto Washing

ACCOMMODATION
185 Convalescent and Rest Homes
175 Hotels
178 Summer Homes, Cottages and Resorts
181 Tourist Accommodation

RENTAL
201 Apartments to Rent, Furnished
200 Apartments to Rent, Unfurnished
202 Furniture to Rent
203 Apartments Wanted
206 Duplexes to Rent
207 Duplexes Wanted to Rent
215 Halls, Warehouses, Stores and Offices to Rent
127 Housekeeping Rooms to Rent
199 Housekeeping Rooms Wanted
211 Houses to Rent, Furnished
210 Houses to Rent, Unfurnished
212 Houses Wanted to Rent
190 Room and Board
191 Room and Board Wanted
193 Rooms to Rent
194 Rooms Wanted

FINANCIAL
155 Automobile Financing and Insurance
233 Mortgage Loans and Insurance
234 Mortgages for Sale
230 Personal Loans and Insurance
235 Wanted to Borrow

REAL ESTATE
280 Acreage for Sale and Wanted
240 Business Opportunities
241 Business Opportunities Wanted
247 Commercial or Industrial Properties
258 Condominiums and Townhouses
253 Country Homes and Properties
270 Exchange Real Estate
290 Farms for Sale and Wanted
263 Garages for Sale, Rent, Wanted
293 Gulf Island Properties
250 Houses for Sale
265 Houses Wanted to Buy
295 Listings Cancelled
268 Listings Wanted
271 Lots for Sale
294 Mainland and Out-of-Province Properties
273 Property for Sale
274 Property Wanted
244 Revenue Property
245 Revenue Properties Wanted
285 Up-Island Properties
256 Waterfront Properties
300 Churches

TERMS OF PUBLICATION
The Victoria Press Ltd. shall not be liable for non-insertion of any advertisement beyond the amount paid for such advertisement.
In the event of an error occuring the liability of Victoria Press Ltd. shall not exceed the charge for the space actually occupied by the item in question.
All claims on error in publication shall be made within 12 hours thereafter and if not made shall not be considered. No claim will be allowed for more than one incorrect insertion not for errors not affecting the value of advertisement.
All estimates of cost are approximate. Advertisers will be charged with space actually used.
All advertising copy will be subject to the approval of the Victoria Press Ltd., who reserve the right in its sole discretion to classify, reject or insert copy furnished.
All advertisements must comply with the British Columbia Human Rights Act. This act states no advertisement may state or imply a preference, limitation, or specification on the basis of an applicant's race, religion, colour, marital status, ancestry, place of origin, age; or sex (unless the matter relates to the maintenance of public decency AND prior approval has been obtained through the Human Rights Branch).
While every endeavor will be made to forward replies to box numbers to the advertiser as soon as possible, we accept no liability in respect of loss or damage alleged to arise through either failure or delay in forwarding such replies, however caused, whether by negligence or otherwise.

CIRCULATION REPRESENTATIVES
Duncan, Chemainus— P. J. Rogers 746-6181
Nanaimo 753-3266
Lake Cowichan— 749-3156

1 BIRTHS

ERIKSEN — Born to Finn and Freida, a boy, Finn Andrew, 10 lbs. 7 ozs., on December 17, 1975 at Royal Jubilee Hospital. A grandson for Mr. and Mrs. A. Gilstein, Victoria and Mrs. Eriksen, Norway. A special thanks to all who helped.

HUGHES—Born to Nell and Denny twin girls, Rachel Polly and Naomi Rebecca, on Christmas Eve, 1975. Special thanks to Jubilee maternity staff and Dr. Demlany.

LAWRIE—Born to Steve and Annalane Lawrie (nee Taylor) formerly of Victoria, on Oct. 28, 1975, a daughter Melanie Ann, 7 lbs. in Kamloops, 1st grandchild for Mr. and Mrs. J. H. Taylor and Mr. and Mrs. J. Lawrie.

MARCHAND—A stocking stuffer for Bob and Pamela (nee Morrison) a boy William Robert, 6 lbs. 13 ozs. Born Christmas Day, 1975. Thanks to Dr. J. H. Morrison and staff of Victoria General Hospital.

UGANECZ—Mr. and Mrs. William Uganecz, are proud to announce the arrival of their second son, Matthew Jeremy, 8 lbs. 5 ozs. at 2:44 a.m. Jan. 1, 1976. We would like to thank Dr. Kardera and his staff at the Royal Jubilee Hospital for all their assistance and T.L.C.

DEATH and FUNERAL ANNOUNCEMENTS DIRECTLY FOLLOWING CLASSIFIED

14 ANNOUNCEMENTS

CRAIGDARROCH CASTLE
1050 JOAN CRESCENT
OPEN TO PUBLIC
Weekdays, 2 p.m.-9 p.m.
Saturdays, 2 p.m.-9 p.m.
Sundays, 11 a.m.-7:30 p.m.
Donations to Castle Society for restoration. Please be generous; the Castle depends on you.

Charles Barber
MLA - Victoria
382-9898

15 COMING EVENTS and MEETINGS

OAK BAY LIONS BINGO
SAT., JAN. 3 — 7:15 P.M.
O.A.P. HALL,
1600 GOVERNMENT ST.
DOORS OPEN 6 P.M.
Admission $1
6 CARDS $2
EXTRA 5 GAMES
25c A CARD
GOV'T LICENSED
PROCEEDS TO CHARITY

ESQUIMALT LEGION BINGO
SUNDAY, JAN. 4, 1 P.M.
20 Games—$1.00 Admission
Extra Cards 25c each
6 Cards $2.00
5 Extra Games—25c per Card
Also Early Bird Games
EVERYBODY WELCOME

ARMY, NAVY AND AIR FORCE BINGO
ESQUIMALT LEGION
EVERY SUNDAY 7 P.M.
Early Birds 6:30 p.m.
20 Main Games
All Games $20 or More
2 Jackpot Games
5 Extra Games 25c a Card
FREE BUS TO TOWN
In aid of veteran benevolence, senior citizens housing and juvenile sports.

FLEA MARKET
SANSCHA HALL — SIDNEY
Pat Bay Hwy. and Beacon Ave.
Sun., Jan. 4 — 9:30-4:00 p.m.
Thousands of gift ideas and treasures. Old and modern — interest for all.
Admission 25c
Reservations 656-3082

THE MUSICAL SOCIETY OF VICTORIA are presenting Linn Hendry in a piano recital at the McPherson Theatre Sunday, January 11 at 2:30. Reception will be held in her honor in the Foyer, everyone invited. Tickets at the door $2.50 or by membership.

GET YOUR ENTRIES IN FOR the Island Cat Fanciers 6th Annual Show at Sansche Hall, Sidney B.C. on January 24th and 25th, 1976. For entry information phone 382-2664, entries close Jan. 7th, 1976.

BINGO
Non-Status Indians, Langford Legion Branch No. 91, Monday 7:30 p.m. Early Bird Games start at 7, 6 cards $2. Extra cards 25c. Everyone welcome.

COME JOIN THE FUN. SCOTTISH Country Dancing. New classes starting Tues., Jan. 6, 8 p.m. Fairfield United Church. For information call 384-2652.

MYSTERY TOURS
Leaves V.I. Coach Lines depot every Sunday at 1:30 p.m. Return 5 p.m., $4.50 includes tea. 385-4411.

20 LOST and FOUND

LOST: BLACK AND WHITE spaniel puppy "CLeo". Reward. Call 386-0349.

LOST: LADIES' LITTLE FINGER jade ring. Fort by Cook to McClure. 382-6552.

LOST: SILVER HOOP EARRING Dec. 29 downtown area. 384-3061 after 5.

GENEROUS REWARD — FOR hubcap—(custom made) last City-Oak Bay area, 477-3447.

LOST — WALLET, TOWN AND Country area, Dec. 24. Reward. 385-3969.

LOST: SILVER BRACELET, engraving inside, reward, call after 4, 386-0664 or 658-5612.

LOST: BLUE PARKA, EAST Sooke Park. 366-2030.

LOST — WHITE FEMALE SAmoyed dog. Reward. 592-3335.

FOUND: HARD HAT.
477-5539.

NOTICE OF COPYRIGHT
Full complete and sole copyright in any advertisement produced by Victoria Press Ltd. is vested in and belongs to Victoria Press Ltd.; provided, however, that copyright IN THAT PART AND THAT PART ONLY of any such advertisement consisting of illustrations, borders, signatures or similar components which is, or are, supplied to Victoria Press Ltd. by the advertiser in the form of engravings, matrices, casts, etc., and incorporated in said advertisement shall remain in and belongs to the advertiser

SUBSCRIPTION RATES
Wherever carrier service is maintained, $4.00 per month.
By mail — Canada, $5.00 per month, $14.50 per 3 months, $28.00 per 6 months, $55.00 per year. United States, $5.25 per month.
Sunday Only — Canada, 35c per copy. United States, 40c per copy.
Commonwealth and Foreign rates on request.
Mail subscriptions are payable in advance.
Authorized as second class mail. Post Office Department, Ottawa. Member Audit Bureau of Circulations.

20 LOST and FOUND

LOST — MALE GERMAN SHEpherd-Wolf cross. Black back, tan face and legs, wide leather collar. Answers to Czar. High Quadra area. 479-8671.

LOST: FEMALE IRISH TERRIER in the area of St. Charles and Chandler Ave. Nutmeg color and answers to the name of Meg. Phone 598-1676.

LOST: ONE FEMALE TORTOISE shell cat, brown and black with white on tummy. Somewhere between Clover Point and Vic High School. Reward. 386-7969, 595-4966.

FOUND ORANGE ADIDAS BAG on Fort St. Near Foul Bay Rd. Wed 2 p.m. Phone 592-2569 to identify contents and pay for ad.

LOST — GOLD ROOSTER brooch set with stones. Sentimental value. Reward. 592-2695 after 5 p.m.

FOUND — BOAT AT PORT RENfrew. Owner can claim by identifying. 647-5405, Frank Elliot.

FOUND — ENGLISH COCKER puppy. Black and white. Call 598-2336 or 477-4961.

LOST SINCE DEC. 7, WHITE male Shepherd Samoyd Cross, reward. 383-8246.

FOUND: MEN'S DIGITA. watch, near Empress Hotel. Contact 384-3556 after 4:30.

21 HELP WANTED GENERAL

ADVERTISEMENTS IN THIS CLASSIFICATION MUST COMPLY WITH THE BRITISH COLUMBIA HUMAN RIGHTS ACT

STUDENTS ADULTS OR PENSIONERS

Adult size Daily Colonist routes will be available shortly in the Foul Bay Rd.-Richmond Rd.; and Fort St. Junction area. Excellent profits for approx. 1½ hours each morning.
Means of transporting papers is necessary. Call N. Fox, Colonist circulation, 383-4111.

Cantor Limited, a national building materials distributor, requires a service representative for its Victoria distribution centre.
Duties include providing stock checks and simple inventory counts at selected building supply retail showrooms, preparation of recommended replacement stock orders and maintaining our samples, sales and literature displays in good housekeeping order for those customers.
Other duties will include maintaining some records and participation in the clerical work of the branch.
Applicants (male or female) should be high school graduates with some business experience — i.e., counter sales or stock records, and hold a clear driving record.
Write to:
Ken Jones, Manager,
Cantor Limited,
790 Topaz Ave.,
Victoria, B.C.

IF YOU HAVE EXPERIENCE IN maintenance—custodial work, are bondable, and want graveyard shift, read on. We are looking for someone to keep our sparkling new restaurant sparkling clean on a full time 40 hr. a week basis. Shift would begin at 1 a.m. or could begin at 5 a.m. on some days. Maturity and responsibility a must on this job along with past references. Apply in person Thursday or Friday morning to the Pizza Pieman Office 858 Esquimalt Rd. and bring references.

MATURE PERSON AS PERMAnent driver of panel truck with some responsibility for freezer stock. Neat appearance. Good driving record. Capable of lifting and carrying boxes. Reliable, responsible and trustworthy in handling cash and deliveries Monday through Friday. Salary $650 adjusted after 4 months. Immediate vacancy. Reply Victoria Press, Box 149 giving full personal, educational and employment record.

APT. MGR.
We require a knowledgeable, experienced husband and wife team to manage a large prestige block including indoor pool facilities. We offer a good starting salary for the right couple and request a written resume including age and recent expereicne sent to Victoria Press Box 144.

FOOD SALES REPRESENTATIVE
Leading B.C. manufacturer requires a sales representative for Vancouver Island territory. Previous food sales or retail experience an asset. Please reply in writing with complete resume to: Sunrize Products Ltd. 4381 Fraser St., Vancouver, B.C. V5V-4G4.

WANTED — RETIRED CARPENter or cabinet maker to work on a volunteer basis for approx. 4 hours per week with juveniles aged 14-16. Applicant would give instruction in use of lathes and other power tools. Please call 384 8186 Mon.-Fri., 9 a.m.-5 p.m.

RETAIL SALES CLERK
For specialty store in Nanaimo. Must be willing to learn in a modern and expanding field. Reply giving age, marital status, education, previous work history and approximate income desired to Victoria Press Box 146.

EXPERIENCED SALES CLERK for Men and Boys Wear Department. Good basic salary plus commission. Applicants must be able to relocate in other areas. Apply in own hand-writing or in person to Robinson Stores, 2313 Beacon Ave, Sidney.

LIVE-IN HOMEMAKERS
Opportunities for semi-retired ladies to help their local communities. Your experience needed by HEALTH CARE SERVICES UP-JOHN LIMITED. Call us at 388-6639, Monday - Friday, 9 - 4:30.

BUILDER REQUIRED THE SERvices of someone to assist in locating property on a part-time basis. The duties will to a great extent consist of telephone work and contract and could be done from applicants own home. Phone 386-0130.

RELIABLE, MATURE PERSON required as of Jan. 5 to care for 1 child in my home while mother works. References and experience appreciated. 479-2039.

SEMI-RETIRED COUPLE REQUIRED
to assist managers in downtown motel, to work on a part-time basis, suite available. 385-5543

WANTED: MATURE EXPERIenced waiters or waitresses for day and night shift. Apply in person, Scotts Restaurant after 12 noon.

BUDGET TRAVEL REQUIRES full time travel consultant with full sales experience. Contact office manager with resume. 641 Johnson St.

NIGHT WATCH PERSON WANTed, approximately 8 hours per week. Suitable for retired peson. 386-3441.

DRIVERS WITH DEPENDABLE car needed for light delivery. Phone 383-2710 or apply suite 3 sixth floor 1029 Douglas St.

RESPONSIBLE PART-TIME help housework and practical nursing in Gorge area. References, 383-2941.

DAY CARE NEEDED. 2 CHILdren, Quadra and Hillside area. Or own car. 382-5774. Before 8 p.m.

CHEF AND FULL TIME COOK required for full facility hotel. Apply Victoria Press Box 139.

BABYSITTER REQUIRED FOR 10-month-old boy. Cloverdale area. $90 per month. 383-2936.

MATURE WOMAN REQUIRED to babysit 9 months baby girl, days. 598-8144.

DESK CLERK REQUIRED IMmediately, suit retired person, apply in person, 270 Government.

URGENTLY NEEDED BABYSITter your home View Royal area. 479-4631 after 6.

STEADY JOB FOR CAPABLE worker. Cross's Market 1310 Douglas Street.

MAID FOR MOTEL, APPLY IN person at the Friendship Inn 39 Gorge Rd. East.

21 HELP WANTED GENERAL

STUDENT OR ADULT
With small car or motorcycle interested in augmenting income by morning newspaper delivery in Wilkinson-Interurban area. Duties would take approx. 1½ hours per day and route earnings would be in vicinity of $140.00 per month. Prefer someone living in or near Colquitz area. Please apply R. Elliott, 383-4111, Local 166.

AVON
Have a Happy New Year —with Avon.
You can choose your own hours—serve customers near home—and earn happily—as an AVON Representative. Call now—
Miss Binder 384-7345

DALMY'S CANADA LTD.
Our store in the Mayfair Shopping Centre, has full time openings for the following positions:
Assistant Manager
Cashier
Sales Personnel for the Sportswear and the Coat and Dress Departments.
We offer above average salary and full company benefits. For those who are aggressive and enthusiastic there is opportunity for advancement within the company. For personal interview, please contact Mrs. M. Bagby 383-5231.

COLONIST ROUTES
East Saanich Rd. — McTavish Rd. area. Routes available now. Boys, Girls, Couples or Adult with car. Could earn monthly profit $133.68 for 1½ hours every morning. Call 383-4111, Country Circulation.

Maintenance
JANITOR PERSON
Must have knowledge of carpentry, plumbing, electrical, painting and janitorial work. Only mature, fully experienced person need apply. Please apply for appointment from 8:00 a.m. to 12 Noon, Monday to Friday. 382-4221.
Ask for MR. F. WIELAND,
CHATEAU VICTORIA

HOUSEKEEPER REQUIRED
To take care of children ages 6 and 8. Commencing:
JAN. 15 UNTIL FEB. 9
Only experienced and reliable persons need inquire. Written recommendations are a pre-requisite. for appointment call:
598-8378

PART-TIME COMPANION HELP for 11-year-old child exchange for accommodation, some wages. Would suit employed girl. Detailed application to Postal Box 5031, Victoria.

MALE SINGERS — IF YOU enjoy singing in harmony start the New year right and join a pleasant mixed chorus. Traditional and contemporary music. Practices Monday evenings. 598-3869.

PERSONS NEEDED FOR ADvanced sale campaign annual event. Above average earnings. Apply Suite 3, sixth floor, 1029 Douglas.

EXPERIENCED HAIR DRESSER wanted who is willing to learn men's hairstyling. Top wages. Phone 477-8912 9 a.m. 'til 9 p.m. ask for George.

NEED PEOPLE TO MAKE POTtery, weaving, leather work, and other good quality crafts for new store. 204-1208 Wharf St., call 383-7613.

KIND ADULT TO CARE FOR two pre-schoolers in my south Oak Bay home two mornings and occasional weekends. Please reply Victoria Press, Box 147.

URGENTLY REQUIRED CONcerned care for children ages 3, 5 and 7. Monday to Friday 8 a.m. to 6 p.m. our home in Esquimalt. Call 388-9547.

CLEANING HELP FOR SOUTH Oak Bay home one day a week. Please reply Victoria Press, Box 147, stating salary expected and references.

RETIRED O.A.P. WIDOWER REquires housekeeper - companion. Good home in good district for the right person. Must wash, have travelling. Victoria Press Box 150.

HAIR CUTTERS REQUIRED FOR Mr. B'Z male or female, experienced, progressive. 385-6621 bus. 383-8820 residence.

WANTED EXPERIENCED PART time dishwasher, waitress, waiters, and bus boy. Apply to Japanese Village, 734 Broughton.

URGENTLY NEEDED HOUSEkeeper for two months for two adults—Gorge area, Phone 479-3937.

REQUIRED IMMEDIATELY IN Duncan, live-in housekeeper to care for motherless 3-year-old boy. Mature person only. 748-9939.

FREE ROOM AND BOARD PLUS, for sharing housekeeping and cooking duties. Woman with child okay. Phone 595-6557.

WANTED — PERSON TO TAKE charge of Victoria Flying Club coffee shop on weekends. Open Saturday and Sunday, 9-5. 656-4321.

RELIABLE CLEANING LADY for home in K-Mart area. ½ day weekly. Please reply to Victoria Press Box 158.

URGENTLY REQUIRED BABYsitter from 7:30 to 4:30, Monday to Friday. Phone after 5 or weekends. 382-1581.

EXPERIENCED WAITER OR waitress, morning shift wanted. 622 Yates St.

22 OFFICE HELP

ADVERTISEMENTS IN THIS CLASSIFICATION MUST COMPLY WITH THE BRITISH COLUMBIA HUMAN RIGHTS ACT

JUNIOR STENOGRAPHER FOR General Office duties. Ability to deal effectively with public in person, and on telephone most important. Interesting position offering variety of duties, experience not necessary.
david burr ltd.
384-9335 655 Fort St.

BOOKKEEPER
Fully experienced in books to trial balance. Permanent part time afternoon working into full time. New and modern office. Prefer experience in legal office. Salary $5 per hour plus. Drake Personnel 1175 Douglas 385-3425.

REQUIRED IMMEDIATELY full time person to type invoices and assist in routine small office procedures, pay rate of $3.75 per hour, based on 40-hour week. Apply to P.O. Box 5130 Station B stating age, experience etc.

FULL TIME CLERK-TYPIST, (25 yrs. or older) for medical office. Please state schooling, typing speed, age and experience. Reply Victoria Press Box 165.

PERSON FRIDAY REQUIRED Immediately by paint manufacturer for office duties, banking, accounts receivable. Victoria Press, Box 166.

LEGAL SECRETARY WITH real estate experience. Good salary, commencing immediately. Phone 385-1383.

LEGAL SECRETARY REQUIRED for law office in Saanich. Phone 386-0411 for appointment.

TYPIST-BOOKKEEPER (BASIC). Very detailed resume. Postal Box 5051, Victoria.

22 OFFICE HELP

City of Vancouver
SECRETARY TO THE CITY ENGINEER

Engineering is one of the major departments of the City. As a department head, the City Engineer requires an executive secretary who has the ability to reason and who can support him by performing secretarial and a variety of administrative tasks speedily and accurately.

Duties include preparation for and arranging of meetings, taking minutes, composing correspondence and taking and transcribing a high volume of dictation. There is frequent contact with private executives, professionals and senior government and other officials.

The successful applicant will have completed grade eleven, including or supplemented by commercial subjects, have superior shorthand and typing skills as well as secretarial experience. A knowledge of engineering terminology and good numerical skills would be useful. In this connection one or two years of university (any faculty) would be an asset.

Salary is $902 to $1078 per month, depending on qualifications and experience.

Applications must be obtained from and returned to the Director of Personnel Services, Vancouver City Hall, 453 West 12th Ave. Vancouver, B.C. Please quote Competition R-1315. This competition is open to both male and female candidates.

January 3, 1976.

SECRETARY 1
for the
Comptroller-Treasurer's Department
Purchasing Division
CITY OF VICTORIA
Salary Range $815-890 Per Month

Applications are invited from qualified persons interested in working in a responsible secretarial position in the civic service. Applicants should have high school graduation, supplemented by courses in typing (minimum 60 w.p.m.), shorthand (minimum 100 w.p.m.) and standard commercial subjects. Applicants must have considerable previous experience as a stenographer, or secretary and have an ability to meet and deal successfully with the public.

Applications in writing, stating qualifications, experience and telephone number, or on forms provided in the City Personnel department will be received by the Personnel Director, City Hall, not later than Noon, Wednesday, January 7, 1976.

CHARTERED ACCOUNTANTS
REQUIRE
BOOKKEEPER
Successful candidate must be knowledgeable in all facets of bookkeeping including payroll, accounts receivable and payable, general ledger etc. Experience in coding documents for data processing helpful. Ability to meet and talk with people essential. Duties will include attending to bookkeeping functions of our firm as well as some clients. Remuneration commensurate with knowledge and experience. Resume requested stating all particulars including salary requirements. Reply Victoria Press, Box 148.

MACHINE OPERATOR
Our client requires an operator for newly installed Burroughs L8300 mini computer system. Involvement plus top learning potential in this interesting and varied position. Data entries through to report preparation, preference given to applicants with advanced accounting machine background. Key-punch experience an asset, salary negotiable. Drake Personnel 1175 Douglas 385-3425.

PERSON FRIDAY
National Service Company requires secretary for Victoria office to handle telephone inquiries, prepare daily and monthly production reports, maintain customer files and correspondence. Must have 2 year's office experience and able to work on your own. Starting salary $160 per week. Call PCO — Pied Piper, 383-7911.

RECEPTIONIST-TYPIST
If you are ambitious and have typing skills we can train you for an interesting position, you will enjoy generous benefits good starting salary and opportunity for advancement. For interview please call Mr. Baudman at 382-8261 between 9-5 p.m.
Beneficial Finance Co.

23 SKILLED TRADES

ADVERTISEMENTS IN THIS CLASSIFICATION MUST COMPLY WITH THE BRITISH COLUMBIA HUMAN RIGHTS ACT

LICENSED PRACTICAL NURSES/NURSES' AIDES
Applications are being accepted for the above on-call casual positions. Please apply to:
Personnel Department,
Gorge Road Hospital,
63 Gorge Road East,
Victoria, B.C.

SALES PERSONS
We are seeking salespersons for our advertising department. We have many choice areas still available in Greater Victoria and Mid Island. Remuneration is on a basic salary plus commission. Prefer persons with Real Estate and or Merchandising Wholesale Experience. Call Mr. Ginnever at Norisle 383-6013.

AUTOBODY PERSON
Must be fully qualified. $8.30 per hour flat rate, with medical, dental and life insurance benefits. Apply to Advance Collision. 741 Pembroke Street; 386-4491.

STATIONARY ENGINEER, 4TH class, Hooker Chemicals, Nanaimo Ltd. located at Harmack, Nanaimo, requires a 4th class stationary engineer with minimum grade 11, academic standings to work as utility person for process operation. 722-253-1226 Mrs. Hinton.

OFFSET PRESSMAN (F.M.) REquired immediately, G.T.O. Heidelberg, Multi, camera and platemaking. Apply: Beekman Printing, 1046-4th Avenue, Prince George, B.C.

23 SKILLED TRADES

Plumbing Inspector II
for the
CITY OF VICTORIA
Salary $1372-$1667 Per Month

Under direction of a Deputy City Engineer to act as senior Plumbing Inspector to ensure the correct use of materials and to regulate the quality of workmanship in the plumbing construction trade. To check construction plans and conduct field investigations to ensure conformance with the B.C. Plumbing Code and applicable civic by-laws. To issue plumbing permits, answer enquiries concerning construction regulations, and maintain any necessary clerical records. Supervises and assist Plumbing Inspectors I on complex inspections or problems.

Must have a thorough knowledge of all types of plumbing construction and be familiar with the applicable civic by-laws, zoning regulations and the National Building Code. Must be a qualified journeyman plumber, with supervisory experience together with considerable working experience in the building trade.

Applications in writing, stating age, experience, qualifications and telephone number, or on forms provided in the Personnel Department will be received by the Personnel Director, City Hall, no later than 10 a.m. January 9, 1976.

ELECTRICIAN WANTED
House wiring man, must be able to work without supervision. 478-4877.

24 SALES PERSONS and AGENTS

ADVERTISEMENTS IN THIS CLASSIFICATION MUST COMPLY WITH THE BRITISH COLUMBIA HUMAN RIGHTS ACT

CAREER OPPORTUNITY
A leading and fast growing Canadian Financial Company is looking for three sales persons. Not high pressure—but rather an earnest person who will welcome a permanent position and an exciting career with management opportunities. Sales experience and the ability to meet and talk with business leaders an asset.

A salary of up to $1,500 per month, plus fringe benefits for 30 months is guaranteed, along with a comprehensive training in the marketing of our product, should you qualify.

Perhaps you are ready for a change? Investigate—in requesting an interview please include a brief personal history. All replies strictly confidential. Victoria Press, Box 143.

DO YOU NEED A NEW START IN REAL ESTATE
We would like about 4 salespeople to come and share the success we are enjoying in our Colwood, Langford and Metchosin area. We have an excellent inventory of listings, new homes, subdivision, plus many tools which will help to make you all the more successful.
If real estate is your career, our training methods can assist you in reaching your goal.
Should you require financing help we are willing to give you a draw up to $1000.00 per month.
Come and ask about the many other features that we have to offer.
478-5561
BLOCK BROS. REALTY LTD.
Mr. R. HAHN MGR.

REALTORS
CONSIDERING A CHANGE IN THE NEW YEAR? WHY NOT INVESTIGATE THE OPPORTUNITIES OFFERED BY THIS LONG ESTABLISHED, LOCALLY OWNED, FULL SERVICE COMPANY.
OUR PRIME LOCATION ON THE NEW MALL WITH OUR ATTRACTIVE WINDOW DISPLAY WILL BE ATTRACTING MORE AND MORE WALK-IN CLIENTS AS TIME GOES BY. ABSOLUTE CO-OPERATION FROM MANAGEMENT.
FOR A CONFIDENTIAL INTERVIEW PHONE RICHARD McKENZIE, SALES MANAGER AT 386-7521 (ANYTIME) OR CALL INTO OUR OFFICE.
BOORMAN INVESTMENT CO., LTD.
1111 Government St.

SALES OR SALES MANAGEMENT
Career opportunity in professional field with national top rated company. Applicant must be a University of High School graduate; ambitious and money motivated. Teaching or coaching background helpful but not required. All expense paid training, bonuses and excellent income. Positions available in Victoria, Duncan, Courtenay, Campbell River and Port Alberni areas. Please write Victoria Press Box 142 for personal interview. We guarantee a reply.

SALES REPRESENTATIVE
Enthusiastic self-motivated person to join well established ambitious company. Position demands someone who will require a minimum of direction and preferably has grocery or wholesale selling experience. We offer salary, bonus, company car, expenses and very expensive benefit package. Please submit complete resume including work and education history, etc. to Secatex Company Ltd., 151 Derwent Way, Annacis Industrial Estates, New Westminster, B.C. V3M-5R4.

CASTLE PROPERTIES LTD.
Offers semi-private office, modern office facilities and ample parking. Assistance in listing and no-nonsense 10% commission split. Plus all the normal fringe benefits including draws, group insurance, etc. We require one more realtor to compliment our team. For confidential interview call Freddy Starke, 386-6164 or 479-3866, 2541 Empire St.

DOUGLAS REALTY
Is REAL ESTATE your career, are you confident in selling? We have a career opportunity for you in our REAL ESTATE SALES DEPT. THE NEW YEAR is here! For a good start WHY NOT call now or come in and get the facts. Ask for Frank Marshall F.R.E.A., R.I. (B.C.
DOUGLAS REALTY LTD.
385-8704
12 CENTENNIAL SQ.

TEXAS REFINERY CORP. OF Canada Ltd., offers opportunity for high income plus regular cash and vacation bonuses, abundant fringe benefits to mature individual in Victoria area. Air mail President, Dept. AS., P.O. Box 70, Station R, Toronto, Ontario. M4G 3Z4.

LIFE INSURANCE SALESPERson required immediately. No previous experience necessary. Must be bondable. Excellent salary plus commission and fringe benefits. For appointment please call 388-6681.

TRAINEE REQUIRED FOR Travel Office, must be sales oriented and be able to work with public. Apply Victoria Press Box 159 with full resume.

SALES PERSOON FOR MORTgage field, preferably real estate back ground, commission basis, apply Victoria Press, box 95.

24 SALES PERSONS and AGENTS

REAL ESTATE SALESPERSONS
We offer an opportunity for two licenced real estate salespersons who are interested in hard work and commensurate rewards. Our consistent advertising policy and condominium projects give our salespeople numerous contacts for all forms of Real Estate sales. Give DON WHYTE or ALEC GOWER a call for confidential interview—then compare.

Whyte & Gower
Oak Bay Properties Ltd.
2227 Oak Bay Ave.
592-2407

LOOK!!! WE DO IT BETTER
We have several vacancies for top line experienced and new licencees.
You can have the choice of two offices in a highly specialized and professionally managed Real Estate Company that takes a sincere interest in the well being and success of all its staff.
Full management assistance and training — no management competition.
Guaranteed sales plan together with assistance in financing.
Interested? Then call me for a confidential discussion.
GEORGE BLACKBURN
598-3344 598-3126 (eves.)
JACK MEARS
OAK BAY REALTY LTD.

25 TEACHERS

ADVERTISEMENTS IN THE THIS CLASSIFICATION MUST COMPLY WITH BRITISH COLUMBIA HUMAN RIGHTS ACT

TEACHERS WANTED FOR boy's Independent School for Maths, Science and Arts Subjects. Reply Victoria Press Box 164.

26 PART TIME or TEMPORARY HELP

ADVERTISEMENTS IN THIS CLASSIFICATION MUST COMPLY WITH THE BRITISH COLUMBIA HUMAN RIGHTS ACT

YOU'RE THE ONE!
For exciting part time employment with McDonald's we are now accepting applicants. Apply in person McDonald's, 3465 Saanich Rd.

PART-TIME CASHIER REquired for building supply firm. 24 hours per week, including Saturday. Experience not necessary, but helpful. Apply in own handwriting to Victoria Press, Box 153.

ACTIVE MAN REQUIRED TO help lead small Boy Scout Troop. Tuesday evenings. Cedar hill District. Training and uniform provided. Phone 598-1532.

WANTED — HOUSEKEEPER, babysitter, 9 a.m. to noon. Monday to Friday, Oak Bay. $3.00 per hour. 598-8366.

MATURE CUSTOMER PERSON for coffee shop. Hours 9-3, Mon.-Fri. Apply in person to Hillside Snack Bar between 9-1 Monday.

OCCASIONAL EVENING BABYsitter, needed View Royal area, 479-4651 after 6.

PART-TIME WORK AVAILABLE for adult with a car, Wednesday and Thursday, 383-5822.

30 SITUATIONS WANTED

NON-DRINKING MARRIED MAN requires steady janitorial work. Maintenance and janitorial courses. Experienced in all phases. References and work records available. Apply Victoria Press Box 157.

RETIRED AIRLINE EXECUTIVE age 53 seeks position, Victoria area. Hotel, travel agency, transportation or related areas. Excellent references. Salary negotiable. Reply Victoria Press Box 163.

EFFICIENT HOUSE CLEANING done while you work. $3.50 per hour, 4 hours minimum. Phone 384-4724.

I'LL STOP YOUR FIREPLACE from smoking! Dampers installed, fireplace facing, or repairs, etc. 386-2648.

EXPERIENCED AS GIRL FRIday with wide range of responsibilities. Mature and conscientious. 386-0755.

HONEST, HARD WORKING 19 year male, part time student needs work of any kind. 386-9687.

WILL GIVE LOVING RESPONSIble day care, toddlers to four years. Fairfield. 386-0633.

RELIABLE BABYSITTING, fenced yard, Langford area. 478-2186.

BUTCHER, EXPERIENCED, DEsires worthwhile position. Portion control, hotel cutting. 656-5359.

WILL BABYSIT, MY HOME. 383-8173.

EXPERIENCED IN HOUSEWORK. 384-8755.

33 BANDS, MUSICIANS and ORCHESTRAS

BASS PLAYER
With vocals seeks work. Good equipment, read charts, versatile. Will play top 40, jazz, G.B. or anything! Will travel, phone. 384-2864.

"BRANDY" WOUD LIKE TO thank all their friends for the wonderful times we've had together during 1975. Our best wishes go out to you for the New Year. 478-8444.

SCORPIO PRODUCTIONS
Entertainment consultants — artist management — booking agents — Frank, 382-5258.

ORGANIST FOR NEW RESTAUrant. Must be versatile. Wurlitzer supplied. For audition phone 384-4975 or 382-3188.

REQUIRE BASSIST FOR CABAret type rock band. Must sing. 478-7977.

34 PRE-RECORDED MUSIC

DENNY'S CANNED MUSIC CO. "The Original in Victoria." Because of popular demand Denny's has expanded to 7 fully equipped mobile systems. Now serving Vancouver Island and the Lower Mainland. 656-3583.

SYNDICATE OF SOUND
Parties, Weddings, Discos.
Ralph Harris 383-6404

WEDDING MUSIC. MC SPECIALIST. JAMES GURR. 478-2468.

36 BUSINESS SERVICES and DIRECTORY

Appraisals

P. G. JACKSON LTD.
Comprehensive appraisals anywhere on Vancouver Island and Lower mainland 535-1070 Douglas St. 388-9102.

Auto Glass

BOSSOM
GLASS CO. LTD.
NO WAITING IN LINEUPS!
We replace your windshield and handle all I.C.B.C. claim forms. Call our Mobile Home Service Van TODAY! 382-3031.

Bricklayers

THE HEARTH SPECIALIST
For fireplace facings and remodel

36 BUSINESS SERVICES and DIRECTORY

Painters and Decorators

HAVE BRUSH, WILL PAINT. 386-3541.

Plasterers

PLASTERING, STUCCOING, TEXturing old and new ceilings, repairs. Fred Blanchard and Sons. 656-4211.

COLEMAN PLASTERING LTD. Lath, Plaster and Stucco. 598-3433.

STUCCOING, PLASTERING, ALterations, reasonable. 479-4779.

Plumbing and Heating

LOW COST PLUMBING
Why Pay More
Renovations our specialty
Emergency calls our trade
Any Hour 478-1610.

Repair Service

POCKET SIZE OR ANY OTHER kind of electronic calculators can now be repaired at City Centre TV, 3970 Shelbourne St. 477-6971 (in the K-Mart Mall).

Roofing and Siding

PUFF THE ROOFER
We shingle, we shake, contract labour, you buy material. 384-4904.

PARKER JOHNSTON LTD.
1655 BLANSHARD. 382-9161
"Roofing Victoria Since 1935"

EXTERIOR HOME REPAIRS, roofing, gutters and drains, a specialty, 595-3019.

HESLOP BROS. ROOFING
Quality application of cedar shingles, shakes and asphalt. 479-3274.

ROOFS: REPAIR OR REPLACE, reasonable rates. 384-4743.

Sewers

ROYAL OAK PUMPER SERVICE
24 hour septic tank service. Reasonable rates. 477-6414, 595-6575.

Tailors

OAK BAY TAILORS
Tailoring, alterations ladies and men Quality leather alterations.
1836 Oak Bay Ave. 598-4131

BRITISH CUSTOM TAILORS
1311 Blanshard 383-2632

Tree Service

CEDARDALE TREE SERVICE LTD.
Large shade and ornamental trees scientifically pruned and sprayed. TREE REMOVALS. Stump chipper.
(Rep.) Charles Cowie 385-9931

MOUNT VIEW TREE SERVICE
Everything in trees.
Big or small, we do
them all. 479-3873.

Upholstery

GRUBBY FURNITURE
Why put up with your couch and chairs looking so grimy? Coil can bring them back to life with their world famous upholstery cleaning. Call Coil, 386-4701 for free estimate — no obligation.

38 TRAVEL

Redwing

HOLIDAYS COST ABOUT THE SAME AS STAYING HOME!!!

Imagine a week's holiday to RENO for less than $19.95 per person per day. Or fly CP AIR for as little as 21.95 per day. Includes transportation, accommodation, big, big, bonus packages, cash refund $10 (bus passengers), 6 breakfasts, 2 dinners (flight passengers).
OTHER GREAT REDWING HOLIDAYS
DISNEYLAND, March 27 (Easter). Family rates from $231.30 p.p. Quint sharing.
SOUTHERN CALIFORNIA, 16 days of Sun and Fun. Departures, Jan. 31, Feb. 14, 28, Mar. 13 and 27. From $370 p.p. sh. Quad.
Ask for your copy of our exciting, full color 1976 brochure.

REDWING TRAVEL
Ste. 545, 645 Fort St.
Yarrow Building
383-5311 — 382-5194
or see your travel agent.

FURNISHED, WHISTLER MOUNtain ski condominium with fireplace for rent any Sunday night to Thursday night inclusive. $130. 383-0030.

39 PERSONALS

PRIVATE MAIL CONTACT FOR widower or divorced male 38-48 years. I am a woman in my late 30s, in a professional field and divorced with teenage sons. My prime interest is not marriage or sex but intelligent male companionship. I would prefer contact by mail until it's been established that there is sufficient desire on both sides to pursue the relationship. So even though you're not the type to answer an ad, don't be afraid to answer this one because there's no risk involved — it's my first time too. Victoria Press Box 138.

BUSINESS GENTLEMAN, 54, wishes to meet refined, pretty and attractive, educated, fun loving lady, not inclined to answer such an ad, who also wants companionship and possibly meaningful relationship not found in dance halls or bars. Reply in complete confidence to Victoria Press, Box 156.

SWINGING TIMES — CANADA'S Official Swingers Publication, 44 action-packed pages of frank personal contacts. Gals, Guys, Couples. Wanting to contact you. Send $3, age and signature to: Routley Publishing, Dept. 165, Box 118, White Rock, B.C. V4B 4Z7.

NOTICE MR. RUSSELL MELOCHE or anyone knowing his whereabouts, please contact Joan Pillar, department of Human Resources, 1627 Fort St. Victoria, B.C. Phone 598-5121. On an urgent personal matter.

MALE SINGERS — IF YOU enjoy singing in harmony start the New year right and join a pleasant mixed chorus. Traditional and contemporary music. Practices Monday evenings. 598-3869.

WANTED RIDE FROM DOWNtown area (Eaton's) to Haliburton Rd. Monday-Sat. at 5:30, flexible. Will share the cost. Debbie, 658-1127.

I JIM GRIFFIN, AM NO longer responsible for debts incurred in my name, by any other person, than of myself, as of Dec. 31st, 1975.

BIBLE STUDY, MONDAY nights, in home, 7:30 p.m. Come and study the Scriptures with us. For information 598-3087, 382-2930.

WHO CARES IF YOU ARE pregnant? Birthright does. Phone 384-1431.

MAKE NEW FRIENDS, VICtoria Pen Pals, Box 415, K.C., Mo. 64141.

MULTIPLE SCLEROSIS CAN BE cured if diagnosed early. 652-2392.

40 BUSINESS PERSONALS

MEGAVITAMINS
Available at
ESQUIMALT WESTERN DRUG MART
1153 Esquimalt Rd. 388-6451

BRITISH MEDIUM AND Healer Leslie Dukes from London, England now taking appointments for physic reading and healing for further information phone 598-3583.

HEATHERS CERAMICS
Spring sessions start January 5. Openings available for daytime and Sat. afternoon classes. Studio 385-6143. Home 592-6091.

CERTIFIED GRAPHO ANALYST will analyze handwriting. Fee $10. Contact Marie Gingras 386-1513 or 923 Burdett Ave., Victoria V8V 3G6.

ESCORT SERVICES FOR VICtoria. Female and male escorts and hostesses chosen on integrity, intelligence and personal appearance. 385-3300.

ASTROLOGY
Horoscopes and classes. Mac McLaughlin, Sri Atman Book Store, 1308 Government St. 383-3032.

JUNK CARS HAULED, FROM residential property, $7. Capital Regional Board. Project SAM. 478-7811.

LONELY? FIND A COMPATIBLE companion through Emily Quest. Write P.O. Box 5220 Victoria.

SCRAP CARS HAULED. 478-9571.

40 BUSINESS PERSONALS

WE BUY TAX REFUNDS
ALL T-4s NOT REQUIRED OUT-OF-TOWN SAME DAY SPECIAL SERVICE FOR FORMER CUSTOMERS
619 JOHNSON ST.
386-2968
IMPERIAL CREDIT PROTECTORS (1974)

IF YOUR PLANS FOR 1976 INclude a change of residence or other real estate transaction NOW IS THE TIME TO PLAN YOUR MOVE one phone call will give you
1. No nonsense answers to any questions you may have concerning Real Estate-Trades-Finance, etc.
2. A no cost, no obligation market evaluation of your property. Know your potential equity. You will find planning much easier with facts.
1976 will start my eleventh year of providing positive solutions to local Real Estate problems like yours. I have enjoyed helping people progress. I look forward to a very active successful year ahead and possibly assisting you. Please call RAY SMITH 384-8001 or 479-7777 (Res.)
The Royal Trust Co.

EXTRA INCOME FOR '76
An easily managed Laundromat showing 24 percent net return on capital. Excellent location, no competition. Ideal for retired person. Investment $20,000. For further details call: JOHN JENKINS at 598-3344, JACK MEARS OAK BAY REALTY LTD.

There once was a woman,
Who lived in a shoe.
Her washer was broken,
Her dryer was too!
She picked up the phone
And dialed 7 digits,
Now she's got clean clothes
For her shoe full of midgets.
DAVE SKAALRUD, 385-7222
Washer and dryer repairs.

WEEKEND FUN SKI TOUR COUPLES OR SINGLES
$39.95
For information: 384-3513 days, or 384-8075 local 475, after hours. Arrangements by Encounter Tours.

REAL ESTATE ADVISORY SERvices. Consult us before buying your dream home that may become an expensive headache. Let us look it over and give you expert advice on the condition of your future home. Call 477-0557 anytime.

CANADIAN SHORT STORY MAGazine: Quarterly for 1976: The magazine for Canadians, by Canadians, about Canada. Subscription $3 for 1976. Send cash or cheque to Box 263, Lethbridge, Alberta T1J 3Y5.

POOR GAS MILEAGE, LOW POWER?
Convenient service by qualified mechanics. We'll tuneup and repair your car at your home. Phone 384-4979, 9 to 6 p.m. or 478-0183 after 6.

BEGINNERS BRIDGE LESSONS Mondays 1 P.M. or Tuesdays 7:30 P.M. — Intermediate, Wednesdays 1:00 P.M. Victoria Bridge Studio — Queen Victoria Inn, 383-7415 or 383-6549.

VICTORIA HYPNOSIS CENTRE 101-645 Fort St. 388-9722.

42 EDUCATION

TUTORING PROFESSIONAL help by experienced teacher French, math, new and old methods. 598-2331.

AFTERNOON OPENING FOR 3 and 4 year old at Emmanuel Christian Pre-school Montessori. Approach and Material. 595-5809.

SPEECH ARTS. THEATRICAL training. New classes begin Jan. 9. Phone 388-7190, 384-2111.

WINTER POTTERY CLASSES beginning. Call Muriel at Davies Street Pottery. 598-3903.

EXPERIENCED TUTOR Spanish, French, German, General Math, Fred, 382-2700.

REGISTER NOW FOR DRAWING and painting, 10 week course commencing Jan. 12. 479-4956.

DAY CARE OPENING, JANUARY 5. Jubilee area, 3-5 year olds. 386-6953 or 477-5179.

HISTORY M.A. WILL TUTOR. 642-3149.

43 DANCING

BATON TWIRLING LESSONS. Eileen's School of Dancing, 3220 Cedar Hill Community Centre. Residence phone 383-8247.

60 FUEL

FINEST DRY ALDER WOOD split, delivered and piled. Cheques accepted. Free oak chopping block. Free supply kindling. Free removal and unwanted household items. 658-5832 anytime.

MIXED WOOD
Blocks and slabs, 1 big truck load, $13.95.
Sawdust, Presto Logs.
Best Fuel Company 384-5524

McGOWAN FUEL
240 Presto Logs $30-drop
120, $16.50—Special 480, $58

DAVIES BROTHERS FUEL. Alder wood, $28 per pick-up load. Delivered: 642-3057.

DRY FIR BUSH WOOD CUT ANY length and delivered, $50 per cord. 642-5965.

63 TIMBER

WANTED TIMBER
FELLED, BUCKED or STANDING
Fir, Cedar or Hemlock
TOP PRICES PAID
Ideal Sawmill Ltd. 385-0441

65 BUILDING SUPPLIES

IMPERIAL BUILDING MATERIALS LTD.
The Builders Supply Home

BUY WHERE THE BUILDER BUYS

Lumber, plywood, insulation, kitchen cabinets, floor coverings, pre-finished panelling.

Be your own contractor and save on all your building requirements.

THIS WEEK'S FEATURE
rising door hinges
15 per cent off
regular list price
Enables door to clear heavy carpet or uneven floors. Reduces draughts and is self-closing.
BUILD BETTER FOR LESS

Happy New Year from Management and Staff

Master Charge — Chargex
2955 DOUGLAS ST.
386-1401
STORE HOURS
Mon.-Fri. 8-5, Sat. 8-12
Member of Victoria HUDAC
Formerly Victoria Home Builders

MOORE WHITTINGTON LUMBER LTD.
2614 BRIDGE ST.
386-1289

DOORS
Victoria's door headquarters.
All types — entrance, pre-hung, pocket door frames.
Some seconds and inventory clearance items at low prices.
Victoria's only complete:
SASH, DOOR and MILLWORK MANUFACTURING PLANT.

65 BUILDING SUPPLIES

STEWART & HUDSON
BUILDING SUPPLY CENTRE

SUPERTONE Interior Flat Latex Paint $4.88 gallon.
SUPERTONE Exterior Latex Paint $5.99 gallon.
7½" Paint Roller with Tray $1.96 each.
9½" Paint Roller with Tray $2.96 each.
Paint Brush Assortment, your choice $1.19 each.
ROCKWELL 14" Bandsaw $326.66.
ROCKWELL Motorized Mitre Box $266.66.
ROCKWELL 3100 Lathe $166.00.
7 Bar Fireplace Grate $8.88.
12 Bar Fireplace Grate $12.88.
Long Life Frosted Light Bulbs 25-40-60-100 2/99c.
Oval Gold Framed Medicine Cabinets with mirror $39.88.
Arborite Contact Cement $1.99 per quart.
Decorative Carvings for decorating floors, cabinets, or furniture. Asst. sizes and styles. $1.88.

BUDGET PLANS—CHARGEX
Open Mon.-Sat. 7:30-5:30
400 Gorge Rd. E. 386-3211
STEWART & HUDSON LTD.

LUMBER WORLD

WE AT LUMBERWORLD
Extend
SEASONS GREETINGS
To
YOU and YOURS

LUMBERWORLD
3955 Quadra St.
One Block South of McKenzie
479-7151
Open Six days a week
7:30 to 5:30
CHARGEX

HOME BUILDING SUPPLIES

SPECIAL QUANTITY DISCOUNTS ON VOLUME ORDERS
Lumber Plywood Gyroc
Insulation Nail's Timber's
Door's Stucco Wire Decking

GYROC SPECIAL 4x8-⅜	$ 2.62
PLYWOOD SPECIAL	
4x8-⅛ Good 1 side	$ 9.25
4x8-¼ Sanded "D"	$10.95
4x8-⅛ Sanded "D"	$ 7.85
4x8-¼ Sanded "D"	$ 6.25
Stucco Wire 16-16 per roll	$26.95
2¼ and 3¼ CW nails	$13.95

DELIVERIES made ANYWHERE on VANCOUVER ISLAND. Before you buy COMPARE OUR PRICES, for QUALITY, SERVICE and GUARANTEED SAVINGS, phone:

HOME LUMBER and BUILDING SUPPLY
470 ARDERSIER RD.
386-3374 — 385-8711

SLEGG BROS. CASHWAY LUMBER

CONTRACTORS AND HOMEBUILDERS—START THE NEW YEAR RIGHT! Visit our Victoria office at 1496 Admirals Rd. and get a quotation on your lumber needs.
Phone 388-9975 evening RICK HODSON 385-5669 or NICK HOY 382-4850.
THIS WEEK'S SPECIALS!

2¼, 3¼ common wire nails	14.95 BOX
Stucco wire	25.00 ROLL
Zonolite	2.35 BAG

9764 FIFTH ST.
SIDNEY
PHONE 656-1125

Cubbon on Cook

4x8 ¾ Sanded Degrade	$10.99
2x4-92⅝" Util. Studs 25 pc.	$13.95
4x8 ½ Gyproc	$2.99 ea.
Prehung doors ⅜ Int.	$19.95 ea.
Ceiling Tiles 64 sq. ft.	$12.95 ctn.
3¼x10 Sub. Cedar Sidings	13 lin. ft.

1720 Cook CHARGEX 384-8181

SAANICH LUMBER YARDS
3041 Douglas St. 385-2486
Night Phone 479-1423

Materials for 12'x20' garage (roofing extra)	$290.00
Sabot kit (sailing)	$ 47.00
8'x10' Greenhouse	$245.00
Pram Dinghy kit	$ 37.00
Work bench materials	$ 12.00
Compost Box, 4'x6'	$ 10.00
Garden Sheds, 6'x7'8"	$145.00

CEDAR SHAKES AND SHINGLES Buy direct from mill. Certified. Delivered. Phone mill 647-5425 anytime or 592-2100 between 5 and 7.

QUALITY 8" CEDAR SHAKES. Buy direct from manufacturer. 478-2740, 383-2243.

10 SQ. OF 18" HAND SPLIT shakes, $23 per square. 478-3586.

70 MUSICAL INSTRUMENTS

HOUSECLEANING SALE
Big savings on new Wurlitzer Sprites. Save up to $225 on one keyboard models. Save on all our used organs. Choose from Lowrey, Hammond, Galanti, Thomas, Wurlitzer, etc. Miscellaneous items: Come in and make an offer on Leslie Speakers, combo organs, and amplifiers like Fender and Garnet. All music now half price while it lasts. Come in and take advantage of our low prices. SAVE IN 1976.
SCOTT PIANO AND ORGAN
612 FORT 386-2434

FENDER GUITARS AND AMPS. Marshall amplifiers. Mandolins and Ukuleles.
SOFT SOUNDS
2031 Oak Bay Ave. 598-1524

RENT TO OWN
PIANOS AND ORGANS
GLEESON MUSIC CITY
707 FORT 388-9632

OVATION ACCOUSTICAL GUITar, like new, with Marcus Berry pickup and hard shell case. 537-9281 after 6.

YAMAHA BK-4 ORGAN, AS NEW, auto-rhythm and bass, rotary speaker effect, $1,150 firm. 592-3290.

SET OF BAXTER DRUMS, microphone and stand, small amplifier, all one month old, $350 or best offer. 382-4493.

HAMMOND ORGAN STUDIO
WE SELL QUALITY
Phone 388-9177

UNIVOX MINI-KORG CYNTHIsizer, best offer. Ask for Rick 386-2814 before 9 p.m.

GIBSON GUITAR, SG CUSTOM, $450 or offers, 385-3366 Local 120.

70 MUSICAL INSTRUMENTS

ACCESSORIES
We have Vancouver Island's most complete stock on hand. Expert advice on all instruments at
NELSON'S
MUSIC CENTRE
1315 GOV'T 385-9728

USED ORGANS IN GOOD CONDITION. $495 AND UP. NEW CONN ORGANS $1395 AND UP.
LESSONS INCLUDED
FREE DELIVERY
SOUND OF MUSIC SALES LTD.
REGINALD STONE MANAGER
1517 QUADRA ST.
383-0239

EATON'S
Specialist in
HAMMOND ORGANS
for over 20 years
4 Teachers Available
Use your Eaton Account
Main Floor Eaton's
Home Furnishings Building

YAMAHA
Piano and Organs
SEASONS GREETINGS
Ernie Jones
John Wright
Andy Anderson
The Bay, Mayfair
James
PIANO AND ORGANS LTD.

WE HAVE DELIVERED TO THE ROYAL ROADS A
Baldwin Piano
WE CATER TO ALL YOUR MUSICAL NEEDS! FREE PARKING. OPEN 9:30-9:30 DAILY AND 9:30-5:30 SAT. 382-9542. 725 CALEDONIA.
BERNIE PORTER MUSIC LTD.

EVERYTHING IN MUSIC
HALL-FAIRFIELD
MUSIC CENTRE LTD.
726 FORT ST. 385-3307

PAMUS
MUSICAL INSTRUMENTS
"Where Good Music Begins"
1108 Blanshard St. 386-8429

KELLY DEONG 100 FT. P.A. Stacks; 2 bass boxes — 18 inch speakers; 2 Mac Horns and crossovers; 20 bar stereo equalizer; 2 dynaKits; 100 watt Slave amp. After 8 p.m., 384-2922.

USED YAMAHA E3R ORGAN, 3 years old, two 61 note manuals, 25 note pedal boards, rhythm, time, preset, suitcase board. Excellent condition, $3,900 firm. 112-537-5102.

WANTED: PIANO FOR FAMILY use. Good condition. Phone Qualicum 248-5313.

SOUND SOURCE
LESSON STUDIOS, REPAIRS
723 JOHNSON 386-7704.

CUSTOM MADE LINK PEDAL steel guitar and case, $650. Phone Bob at 385-4807 anytime.

HEINZMAN UPRIGHT PIANO and stool, 384-3935 or 385-4807 anytime.

BRISCOE HARMONEY CHORD organ walnut finish like new. 595-2629.

SAXOPHONE, TROMBONE, PROfessional mouth pieces. Best offer. 382-1736 after 6:00.

BABY GRAND
Ivors and Pond Princess Grand, as new, private. 383-1398.

PIANO TUNER — CRAFTSMAN. Norman Duckworth, 595-5251.

VIOLIN FOR SALE. 479-4865.

SILVER FLUTE, $150
595-7438

ALTO SAX, $150
477-6179

71 MUSIC TEACHERS

VIOLIN AND GUITAR LESSONS by experienced teacher. Reasonable rates. Phone 595-6408 after 6.

77 MOTORCYCLES

TEST RIDE
The new Yamaha TY175 and TY250 Trials and the new TL250 Honda 4 Stroke. Trials Bikes Today at
MULLINS MARINE
SALES LTD.
382-1928 382-4515
925 Yates St. DL 10286

HONDA
50 cc — 100 cc
Check out our prices on last year's stock.
COLWOOD HONDA
Div. Mullins Marine
2781 Millstream 478-8831
Left off hwy. at Western Speedway
Dealer Licence Number D 114

FREDERICK
MOTORCYCLE SALES
KAWASAKI
SUZUKI—BMW
Repairs—Service to All Makes
616 Queens D.L. 3632 383-0823

POWERTOWN M.C.
Tuning and service to all makes.
WORK GUARANTEED
384-1249
614 Grenville

MUST SELL CHOPPED '71 Honda 750cc. Balanced bottom end, 8" extension, hardtail, Harley extras. Best offer takes. Phone 112-245-3556.

ACCEPTED FOR MARCH classes at BCIT. Must sell 1975 Honda 550, four super sport, 800 miles. Also 1974 Honda 125, 350 miles. Reasonable. 384-5394.

MONTESA—BULTACO
VICTORIA MOTORCYCLE SALE
592 Ledsham Rd. 478-1123
DL 4139

VOLKSWAGEN TRIKE FOR sale all new this year, $5,000 invested, asking $3,500 consider trade. 478-0959.

BROOKLAND MOTORCYCLES
Harley-Davidson or Honda
937 Fort DL 3224 383-5926

1973 SUZUKI 500, LOW MILEAGE. Excellent condition. Best offers. 592-6685.

1974 YAMAHA YZ125, EXcellent condition, helmet, etc. Offers. 479-2945.

1974 BULTACO 350 ALPINA, LOW mileage. Phone 658-8805.

'73 SUZUKI 380, $800. 384-4975.

1971 650 BSA, NICE SHAPE, $800. 385-8367, 382-9102.

REBUILT 1972 750 NORTON chopper. 383-0016. Offers.

1974 KAWASAKI 900CC MINT condition, many extras, 385-9690.

OVER 100 M.P.G. VESTA skooter, runs well, $225. 479-6115.

78 BICYCLES

STOCK CLEARANCE SALE

Mens 3-speeds	$66.95
Mens 5-speeds	$69.95
Mens 10-speeds	$76.95

Many other unadvertised SPECIALS
CHRISTMAS LAYAWAY

ESQUIMALT - OAK BAY BICYCLE
1215 Esquimalt Rd. 388-6712
1968 Oak Bay Ave. 598-4111

MONSHEE - MK IV 10 SPEED, lights, fenders, safety brakes, $65. 652-2066.

RALEIGH 3 SPEED, PHONE 477-3575 or 592-1583.

78 BICYCLES

Russ Hay On Government
2542 GOVERNMENT ST.
Between Bay and Hillside
The Leading Bike Shop
384-6722
MASTER CHARGE
TRADES WELCOME
CHARGEX
Open Mon.-Sat. 8:30-5:30
Fri. till 9

WHY SETTLE FOR A STANdard bike when I can convert it to a 5-speed for $49.50? Parts and labour included. Expert buckled wheel truing. We sell new and good conditioned used bicycles, all sizes at the lowest prices. Skate sharpening, 30c. 50 per cent off on labour. Open 9-6. Sunday 12-5 p.m. 384-5514. Dealer B.R.C., C.C.M., Reno Industries. 2519 Government St.

80 BOATS and MARINE

METRO MARINE
SANGSTER
"When you want the very best"

SANGSTER
18' TEXADA — full camper top, 120 h.p. Mercruiser.
SANGSTER
18' COHO walk-through windshield — camper top, 120 h.p. Mercruiser also available with hardtop, 140 h.p. and 165 h.p.
SANGSTER
20' BLUEBACK — walk-through windshield — sleeper seats, camper back, 165 h.p. Mercruiser.
—also available with weekender GALLEY PACK.
SANGSTER
22' DOLPHIN Hardtop with camper back. Weekender Galley Pack.
—also available 165 h.p. and 185 h.p. Mercruiser.
SANGSTER
25' MARLIN full cabin, fly bridge, complete in every detail and equipment.
COMPLETE LINE OF Road Runner Trailers 12' to 26' Models

WE TAKE TRADES
Cars, boats, trucks, campers—all taken in trade on any of our fine Sangstercraft line.
100 PER CENT FINANCING O.A.C.
2360 Beacon Ave.
SIDNEY
CALL NOW
656-1105
BRUCE LOCKHART, Mgr.
382-6315

METRO MARINE

MERCURY MARINE

CLEARANCE
USED TRAILERS

2300-lb. Holsclaw tandem	$795
5000-lb. Holsclaw tandem	$1495
5000-lb. EZ Loader tandem	$995
5000 lb. Road Runner tandem, galvanized	$1695
27-6500-lb. Calkins tandem	$1995

MERCURY MARINE
385-1457
800 CLOVERDALE

OAK BAY MARINE
Sales and Service
IS NOW UNDER NEW MANAGEMENT
COME DOWN AND SEE US SOON
1329 BEACH
598-3393

VAN ISLE MARINA
FUEL DOCK
Vacuum pump oil change. Complete line of filters and accessories for all vessels. Sharp and Calortix heaters $42.95 up. Open 7 Days a week 8 - 5.
VAN ISLE MARINA CO. LTD.
Tsehum Harbour Box 2130
656-1138 Sidney, B.C.

BRING US
YOUR LIMP AND YOUR LEAKY
All makes of inflatable boats repaired at:
B.C. INFLATABLES
On the lower deck at HARTWIG COURT. Phone 383-2225 for details. Div. OAK BAY MARINE SALES.

NATIONAL Boat Sales Ltd.
2060 WHITE BIRCH ROAD
SIDNEY, B.C.
NEW AND USED
(604) 656-3986
GRAND BANKS, ALASKAN OVERSEAS
FISHER MOTOR SAILERS BROKERAGE

YE OLDE SALE TABLE
Our gift to you — A Group of Selected Items carefully thrown on our sail table and marked way down. Some tasty marine goodies for Xmas Gifts. — Get an Anchor or his stocking.
ALL BAY MARINA
2238 HARBOUR RD.
SIDNEP
CLOSED MONDAY 656-3167
OPEN 6 DAYS

GREAT DANE 28
Quality fibreglass sloop Volvo MD22B auxiliary.
Asking $26,900
SIDNEY MARINE
Assoc.
656-5591 2270 Harbour Rd.
SIDNEY, B.C.

80 BOATS and MARINE

DUNCAN BOATLAND
NEW FOR '76
REINELL
26' SPORT SEDAN
—twin 165 Mercruisers
—Fresh water cooling
—Hot water heater
—Twin hour meters
—Three Bosch wipers
—Swim grid
—Bridge cover
—Cabin summer screens
—Shower
—Sleeps six
—Fridge 12V — 110
$26,788
Mercury Outboards
VANCOUVER ISLAND'S OUTSTANDING BOAT CENTRE
Duncan Boatland
746-4158

HORWOOD MARINE
BRAND NEW
'75 K & C
17½' Gullwing runabout, 130 Volvo O I.O., Electric wipers. Full camper top. Complete with galvanized Roadrunner trailer. (1976)
FULL PRICE
$5995
385-1451
HORWOOD MARINE LTD.
823 PANDORA

WESTPORT YACHTS
Located off Pat Bay Hwy., 300 yards from Swartz Bay Terminal
NEW BOATS
CRUISE-A-HOME
BUCCANEER SLOOPS
CHRISCRAFT — GREW
USED BOATS
SAIL — POWER
Pleasure or liveaboard
FEATURE BOAT
26' Fibre Glass Sloop designed by Sparkman and Stephens and built by Chriscraft in 1972. Cruise equipped and in excellent condition. Outstanding value at $13,900
See Don White or Dennis Ashby at
WESTPORT MARINA
2075 Tryon Road, Sidney 656-3832

GOLDSTREAM MARINE
EVINRUDE Outboards
ROADRUNNER Trailers
K and C Thermoglass
HOURSTON Glassgraft
PARTS and ACCESSORIES
WINTERIZE NOW
Phone Jim Dempster
Shop Foreman
GOLDSTREAM MARINE LTD.
2994 Jacklin Rd. 478-8391

MACE MARINE INC.
BOAT BROKERAGE
453 Head St. 383-3324
(AT WEST BAY MARINA)
"If you've never dealt with us You've really missed the boat"

DOUBLE EAGLE
14', 16', 17', 18'6" and 20'
and
TANZER
SAILBOATS
14', 16', 22', 26' and 28'
on DISPLAY AT
Bob Whyte Marine
SALES AND SERVICE
2226 Harbour 656-6421
PACKAGE DEALS our specialty
Authorized JOHNSON — OMC Dealer

BOSUN'S BOAT SALES
656-5564
10775 McDonald Park Rd.
Sidney, B.C.

NORWESTER
21-27-38' SAILBOATS
Horwood Marine
823 Pandora
385-1451

HARBOUR MACHINE LTD.
MARINE ENGINES
New — Used — Gas — Diesel
Engine rebuilding general machinists. Propeller repairs and modifications. Aluminum and steel welding, repairs and fabrication.
31 Erie St. 383-6555

R.F.C. MARINE LTD
Quality and personal service for
ALBIN—CROWN—SURFER
at Kingfisher Marine, 2270 Harbour Rd., Sidney.
656-5891 Eves. 656-6339

C.C. YACHTS
Vancouver Island representative. Tony Burton Yacht Sales, 477-6325 — 383-4011.

WHAT'S HAPPENING AT
Victoria Lawnmower
TO SERVE YOU BETTER?
834 Johnson St. 386-8338

CANOE COVE YACHT SALES
Sidney ,B.C.
656-5711 656-3915

$10,900
31 Ft. Tri. — 383-1702

NEED A CABIN FOR YOUR boat? Repairs, painting for wood or glass. 478-3989.

80 BOATS and MARINE

GIBSON Powercraft
CENTRE LTD.
2520 Gov't (near Bay)
USED BOATS

17' FIBERFORM
—120 h.p. Merc I.O.
—Road Runner trailer
$4595

17'7" BAYLINER Quartermaster
—'74 model
—70 h.p. Johnson
—Road Runner trailer
$4495

18' REINELL Hardtop
—'73 Model
—165 h.p. Mercruiser
$5595

21'5" BAYLINER Skagit
'75 hardtop model
—188 Mercruiser
$10,500

382-8291
IT'S THE SERVICE "THAT SETS US APART"

CONNOLLY INDUSTRIES
3300 Douglas St.
Complete Marine Service for Engines, Refrigeration, Hydraulics. "Big Enough to Know how Small enough to care."
3336 Douglas St.
385-5313 386-0663
8 a.m. to 5 p.m. After 6 p.m.

BRUCE ROBERTS BOAT PLANS
and information available at
BOSUN'S LOCKER LTD
580 Johnson St. 386-1308

DUCK INTO SOMEPLACE DRY when you're boat shopping —
Blue Water Yachts
San Juan-Islander-Pearson
Cal-North Star-Contessa
739 Elmbridge Way
Richmond 273-1376
We Sell Sailing

STILL
A few 1975 Mercs left at year-end prices.
MULLINS MARINE
SALES LTD.
382-1928 382-4515
925 Yates St.

GOOD BOATING FOR 1976
from the staff at
McQUADES MARINE SUPPLY
serving the boating public for 118 years
1252 Wharf St. 383-1141
in Campbell River
871 Island Hwy.

BOAT SHOPPERS—COME OUT of the cold to a warm reception at Blue Water Yachts
San Juan-Islander-Pearson
Cal-North Star-Contessa
739 Elmbridge Way
Richmond 273-1376
We Sell Sailing

MAKE AN OFFER ON THIS near new 35' Angleman-designed cruising ketch. Completely equipped including Volvo diesel, teak decks interior and trim, diesel stove, hot and cold pressure water, shower, sails, five winches, dinghy and much more. 479-6594.

39' FIBERGLASS OCEAN CRUISing sailboat, ideal live-a-board. Professionally built. Launched 1973, eBst offer over $43,000. You couldn't build it for this today! 385-2600.

Chrysler Outboards
See us for Sales—Parts—Repairs
KEN PRASING EQUIPMENT
478-9313 800 Goldstream

28' TROLLER, LONE RANGER, III, A Licence, all hydraulics and electronics, 85 h.p. Bedford diesel Avon raft, strobe, etc. Pete Miller. 726-4284.

44' SALMON TROLLER WITH A license "Dianna Isle" like new condition. All reasonable offers considered. 642-5950.

1974 REINELL
7.4 meter hardtop, V8 OMC I-O. Only 70 hours. $10,000. 656-3824 anytime.

1975 40' TOLLYCRAFT, TWIN diesel, fully equipped, custom interior. Asking $139,000. Call Doug 390-4722, evenings 758-6275.

14' BOAT FIBREGLASS OVER wood with motor. Asking $1,200 call anytime. 385-8235, or 385 1217. 42 Lurline Avenue.

19 FT. LIGHTNING SAIL BOAT, excellent condition, 4 h.p. outboard, full canvas cover, many extras. Cobble Hill 743-5114.

36' SLOOP, MAHOGANY HULL, teak deck, needs work, $10,500. 385-3156.

WANTED: 5 TO 9 H.P. OUTboard motor, good condition. Phone 478-7507.

23' BOAT KIT READY TO assemble, 384-4022.

STAINLESS STEEL BOW PULPIT 20" high fits sailboats. 385-0384.

30' KETCH.
Phone 656-6502.

16' INBOARD, $500.
478-5190.

8' BOAT, 3 H.P. MOTOR, OARS and life jackets, $185. 595-0132.

LASER 1974 GOOD CONDITION, $775. Phone 598-1502.

25' BAYLINER, EXPRESS CRUISer 47 hours. 384-9171.

1971 4 HP EVINRUDE AND tank. No salt. $225. 477-8035.

1966 80 H.P. JOHNSON, NEVER in salt, $750. 477-8035.

83 AIRCRAFT

1966 CESSNA 172
New paint, top condition, $13,500.

1975 CESSNA SKYHAWK
30 hours only. $22,000.

1974 BELLANCA VIKING 300
For lease or sale. All King avionix, beautiful I.F.R. aircraft.

1973 BEECH B19
2 place 700 T.T. Like new. $19,950.

1974 CESSNA CENTURION
Only 70 hours. Lease or sell.
Phone anytime, 656-3824.

92 SPORTING GOODS

NEW 44 CAL. REMINGTON REvolving percussion cap rifle, $160. 479-5272.

SKIIS, 195 CM, BOOTS SIZE 10½, Salomon and bindings, poles, $90 or will trade for 10 speed. 592-4547.

SKIS-K-2, 190'S INTERMEDIATE with Famous Gertsch bindings, brand new, $95. 382-2959.

92 SPORTING GOODS

DIVERS!
ZODIAC Inflatable Rafts available now at
1208 WHARF ST.
B.C. INFLATABLES
On the lower deck at HARTWIG COURT. Phone 383-2225 for details.
Div. OAK BAY MARINE SALES

SEASON'S GREETINGS FROM THE STAFF OF
Robinson's
1307 Broad 385-3429

6-MONTH-OLD BLACK PANTHER size 7 skates. Phone 592-7367.

93 CAMERAS, SUPPLIES AND PHOTO FINISHING

SUPER FAST PROCESSING ON your Kodacolor and Fujicolor films at
NOOTKA PHOTO and BOOKS
Humboldt across from Empress
382-5241 Open Nightly 'til 9

Bill's Photo Supply
1672 Douglas 383-7443

96 RANGES, STOVES and FURNACES

FURNACE VERY GOOD, 85,000 BTU, 7 registers with pipes and controls. 598 385-4053.

OIL FURNACE, 98,000 BTU, ALL ducting, oil tank, 6 years old, $350. 388-4991.

APARTMENT SIZE STOVE, $45. Phone 477-8653.

GAS RANGE, 100 LB. PROPANE tank and regulator $125. 478-7010.

97 FURNITURE

MATTRESSES
WHY NOT
buy your spring filled mattress directly from our factory, good quality at a reasonable price.
6-INCH LATEX
FOAM RUBBER (All Sizes)
posture zone support, clean, hygenic, doesn't sag or lump. 3'3" $109; 4'6", $139; Queen, $179.
IMMEDIATE DELIVERY
GREGG FURNITURE
2300 Douglas 388-7365

VILAS
GENUINE VILAS FURNITURE
WE SHIP ANYWHERE IN B.C.
BROCHURE ON REQUEST
CONTINENTAL FURNITURE
716 JOHNSON STREET 386-2458

MOVING TO ONTARIO. MUST sell beautiful crushed velvet couch and chair, 1½ months old, $700 or nearest offer. Two big pictures and one small picture $35; portable bar with two stools, $100. Phone after 5 p.m. 386-6263.

CRUSHED VELVET CHESTERfield and chair, Colonial style, Mediterranean bedroom suite, Teak table and 4 chairs in mint condition. 385-4348.

WE HAVE A 4-PIECE CHESTERfield, 2 months old and would like to trade it for a 2-piece chesterfield in new condition, or sell for $575. 479-5885.

TWO-PIECE MODERN ORANGE chesterfield suite, $140; marble top mahogany base hall table, $220; set of 6 oak chairs, $200; yellow naugahyde chair, $60. 592-0759.

6-PIECE HARVEST MAPLE BEDroom suite, suitable for a boy's room, $150. Also one 4'6" bed, walnut veneer (matched burl), $50. 592-9650.

WOODPECKER
Casual furniture you can afford — Village Square, Bastion Square. 382-6412.

CUSTOM BEDS;

100 MISCELLANEOUS FOR SALE

TILLICUM FURNITURE
OUR SECOND STORE
Now located 2 miles past Colwood Corners at 2612 Sooke Rd.
Featuring Quality Brand Name Colonial Furniture.
VILAS KNECHTEL HEIRLOOM DEILCRAFT
ALSO
Full Selection of:
R.C.A. ELECTROHOME HITACHI TOSHIBA
TV and Stereos

STOP IN AND VISIT OUR SOUND CENTRE
FAMOUS BRAND NAME PRODUCTS
R.C.A., ELECTROHOME, HITACHI AND TOSHIBA. FULL RANGE OF COLOR TVs AND STEREOS.
Free Delivery
Terms Available
Free Parking at the door.
DRIVE OUT AND SAVE
478-0522

THE TRADERS
GIGANTIC YEAR-END CLEARANCE
50% OFF
DOZENS AND DOZENS OF ODD ITEMS
Tables, swag, boudoir and pole lamps, oil paintings, decorator trees, record packs, 8-track tape tracks.
SHOP EARLY FOR BEST CHOICE WHILE STOCK LASTS.
SOME ONE OF A KIND, SHOP EARLY FOR BEST SELECTION.
EASY TERMS TO 36 MONTHS
Open Nightly 'til 9
Phone 388-6364
715 Finlayson

MICROWAVE OVEN
Demonstrations
HARKNETT FUEL
2333 Government
384-9381

BUTLER BROTHERS
DISHWASHERS
1720 Douglas 383-6911

Aladdin Furniture Strippers Ltd.
306 BAY ST. 383-2588
Let us strip your furniture of all paint and varnish. Closed Monday.

Mel's BARGAINS
Used Furniture And Appliances
We Also Buy
Free Appraisals
3460 Quadra 384-3152

EATON'S WAREHOUSE STORE
749 View St.
FREEZER CONTAINERS AND bags: We carry a full range of sizes. Also see our Styrofoam freezer trays for that wrap-up, see-through freezer pack. All products are re-usable. Available at both our stores, 1205 Douglas St., Victoria, and 460 Wallace St., Nanaimo. Industrial Plastics Ltd. remains open 6 days a week for your shopping convenience.
GIRL'S AND BOYS' SKATES, skis, books, records, dishes, pictures, drapes, carpets — a "Bit of Everything" — Browser's always welcome at Mel's Bargains, 3460 Quadra, 384-3152. Closed Mondays.
CABINET STEREO, TRIPLE dresser, crib, stroller, high chair, doll crib, globe, cross country skis and roof rack, chairs, hair dryer, toy box. 386-1509.
LLOYDS AM-FM STEREO 8-track and speakers. $175. Large desk $50. Size 11 leather coat as new $80. Five 8x17.5 truck wheels and tires. 479-7491.
RED CHESTERFIELD, $45; sandwich toaster, $3; travelling iron, new $5; ladies' aquascutum raincoat and jacket, $20. 592-3836.
MOVING MUST SACRIFICE LIKE new Admiral refrigerator and Baycrest washer, dryer, Harvest gold. 477-8249.
25 USED CEMENT BLOCKS, 6x12x2 concrete slabs. Used red bricks. ¾"-4x8 plywood, 2x6 Groove lumber. 656-4297.
MAGNIFICENT FUR TRIM SAMPLE coat, fits 12-14, CCM Mustang boy's 3-speed bike. 385-7362 after 6 p.m.
2 BRITISH INDIA MATCHING rugs, 11x18 and 9x12. Light rust shade, $350, pr. 652-2835.
BRUNSWICK CLAREMONT POOL table, 4½" Honeycomb bed. As new, $350. 478-4297.
HIGH CHAIR, $25.00, STROLLER, tricycle RCA stereo console, $125.00, 598-1587.
PRICE'S LOCK AND SAFE LTD. Safes, Locks, Keys
847 Fort 384-4105
IMMITATION FIREPLACE WITH electric heat element, logs and fire dog. $185. 598-4824.
USED ELECTRICAL EQUIPment, wall sockets etc. Plumbing equipment. 656-4297.
QUEEN SIZE BOX SRING AND mattress, including roll frame, excellent condition. $125. 479-8980.
24" ZENITH BLACK AND WHITE TV, $95. Bird cage and stand, $12. 385-6327.
TABLE LAMP, WALNUT COMmode table, bathroom space saver, all in new condition. 598-7717.
DISHWASHER, G.E. PORTABLE, good working condition. $75. 479-8892 after 4.
NEW YEAR'S SPECIAL LIFE time SPA membership, after 6. 382-5735.
OUTDOOR INCINERATOR BARrels, ready to use, free delivery, $5.49. 383-1228.
DANISH TEAK COFFEE TABLE, Hoover upright vacuum cleaner with attachments. 592-0366.
APARTMENT-SIZE SIMPLICITY washer; H.P. 21 Calculator. Best offer. 595-2594.
FREEZER, 15 CU. FT., LIKE new. $260. 477-6683 afternoon.
EXCELLENT CONDITION, fridge and stove, $100. 384-6393.
GE FRIDGE, AND KELVINATOR stove for sale. Phone 386-7400.

100 MISCELLANEOUS FOR SALE

THE CELLAR
1061 FORT ST.
"RESTAURANT EQUIPMENT" STAINLESS STEEL COUNTER TOPS; STAINLESS STEEL KITCHEN TABLES; STAINLESS STEEL COCKTAIL SINK AND COUNTER; STAINLESS STEEL KITCHEN SINK AND COUNTER; LITTON MICRO-WAVE OVEN; UPRIGHT FREEZER AND FRIDGE UNIT; SALAD TABLE; BEER COOLER; HOBART STAINLESS DISHWASHER WITH BOILER; BERKLEY MEAT SLICER; EXPRESSO COFFEE MAKER; PINDER P.A. SYSTEM, MIKES, AND SPEAKERS, REVERB; KNIVES, FORKS, SPOONS, SOUP BOWLS, GLASSES, CUPS AND SAUCERS, PLATES, ETC. T.E.C. CASH REGISTER.
FOR VIEWING PHONE BILL ADAMS, RES. 598-7813 or BAVARIAN RESTAURANT, 385-7111

AUCTION GALLERY
We buy, sell or consign. Appraisals for all purposes. ESTATE SALES and LIQUIDATION SALES. Immediate pickup of your goods. All items sold same week of pickup. NO WAITING! We have our own trucks and two locations to serve you.
VICTORIA
966 YATES ST. 386-8448

SHOP AND SAVE
Bedroom suites complete with 2 nite tables, $449 and $475. Twin single beds complete with new mattress and box springs, $149.00 each. Cedar Chest $129; bunk beds, $119; mahogany by-boy dresser, $179; marble top wash stand, $139; 9-pce. Mediterranean dining suite, reg. $1649, sale price $995; Duncan Phyfe drop-leaf table and 4 chairs, $439; corner china cabinet, $289; maple tea wagon, $229; 5-pce. kitchen sets, $47.50 to $99; 2-pce. chesterfield suites, $149 to $388; hide-a-beds, $159 to $399; swivel rockers, $139; recliner, $99 to $159; 9x12 rugs, $49 to $179. Fire Grates, $7.95 and $11.95; fire screens, $31.95 and $39.95. Hoover Upright vacuum $29.50 to $59.00.
Use Your Chargex
PANDORA FURNITURE LTD.
New and Used Furniture
1030 Pandora Ave. 383-6319

BILLIARD TABLES SHUFFLEBOARDS
Custom made billiard tables — all sizes and FACTORY PRICES. No MIDDLEMAN — YOU SAVE — IT MAKES SENSE! Pool cues, the perfect gift for the new year. Tiffany lamps.
PLAYMOR BILLIARDS
580-A ALPHA ST. 384-3332

HASTINGS
Reconditioned appliances
1 — 30" ELECTRIC RANGE
1 — AUTO. FRIGIDAIRE WASHER
1 — McCLARY DRYER 90 day warranty
386-7734 2100 Douglas

EVERYTHING MUST GO!
Household contents including Sklar suite marble top dining suite, 25" R.C.A. colour TV, bedroom suite, single beds, bureaus, vacuum cleaner, record player, LP's, clothes, china, etc. Open house 10 till 6 Saturday and Sunday, Jan. 4 at 645 Linden Ave.
LARGE POT-BELLY STYLE wood stove, $175; long double bed, $15; long double bed $15; fiberglass canoe mold, $25; crib, $10; safety car seat, $5; 2 hard shell guitar cases, $10 each; treadle sewing machine, $15; misc. other items. 478-8480.
GREEN TWEED HIDE-A-BED, $75; 21" RCA B and W TV, $25; Jacobsen reel lawn mower, $50; 20' aluminum ladder, $20; basketball hoop and pole, $10; flight bag, $10; Pullmans' suitcase, $7; 13' sailboat, 592-6137.
SEWING MACHINE SALE
January clearance sale now on. Many used floor models and demos on sale. Used machines from $29. Sawyer Sewing Centre Ltd. 840 Fort St. 388-6228.
TIFFANY LAMP KITS, OIL paintings, table lamps, shade recovering. Accent on Decor, 9807 Fifth St., Sidney. 656-6511.
WHY BUY AND MAKE A MISTake? Rent a telephone answering service from Interconnect. 384-0511.
QUEEN SIZE MATTRESS AND box spring, new $150; Designer wedding gown, size 8, $50; 592-6830.
YEAR-END FANTASTIC REDUCtions, quality vinyl lino, choose from many stylish patterns, 383-4413.
2 LARGE WAGON WHEEL chandeliers, new, $100 each. Will sell separately. Matching wall lamps, $40 a pair. 382-8670.
ORIENTAL DESIGN CARPETS, genuine, Kerman and Meshed, pure wool, direct import, terrific savings. 386-2812.
Circular Saw-Hand Saws
Set and Sharpened
VIC LAWNMOWER HOSPITAL
834 Johnson 386-8338
ALMOST NEW BRADFORD SPIN and dry. Used 3 times. $180. Apartment sized. 385-2094.
LOVELY MUSKRAT JACKET, excellent condition, $125 or nearest offer. 477-6514.
LADIES' FUR COAT, MUSKRAT, pant length, size 12, like new $150. 385-8335.
PULL-OUT LOUNGE, ELECTROhome TV, working order, reasonable price. Phone 386-2696.
180 SQUARE YARDS SHORT shag, good quality, almost half price, 383-4413.
1X1 CERAMIC TILE 58C SQUARE foot with gold in seven pastel colours and white. 386-2812.
NEW AND USED OAK BARRELS, for every idea. Various sizes and prices. Phone 383-1328.
FULLY AUTOMATIC WASHING machine, $165; 10 speed bicycle, $65. 388-4839.
LADIES' 5-SPEED RALEIGH bike, old chesterfield, parts for '49 Ford. Phone 388-6727 after 6 p.m.
NEW DRESSERS, SPANISH style made by Kroehler, 6 drawers. 385-3366.
FREIGHT DAMAGED TIFfany's, 10-30% off. 9807 Fifth St., Sidney.
BEAN BAGS. BEAN BAGS ANY size fabric of your choice, 47-2960 or 383-3355.
1974 WORLD BOOK ENcyclopedia with childrens edition, offers, 479-7624.
INDERWOOD TYPEWRITERS for sale. Interconnect. 931 Johnson. 384-0511.
MOVING HAVE TO SELL EUROpean Health SPA dues membership, great deal. 595-8787.
ENORMOUS HEALTHY JADE plant. Offers. 592-4251.
37½ KV DETROIT DIESEL GENerator set, $1700. 112-596-9633.
CROFTON JUNQUE SHOP Clearance 40% off. Phone 246-3472.
CHROME KITCHEN SUITE WITH 4 chairs, yellow, $30. 383-9369.
SUPER 630 PIONEER CHAIN Saw, $95, 478-2969.
COLONIAL ROCKER CRADLE, other baby furniture, 595-1204.
UNDERWOOD LEADER PORTAble typewriter, $30. 658-8101.
COMPLETE BELL AND HOWELL movie outfit. 748-2616 Duncan.
SLATE FOR SALE, $80 TON, grey and brown, 382-5736.
LADY'S BLACK PERSIAN COAT, small size, $250. 592-6268.

100 MISCELLANEOUS FOR SALE

DISPLAY CABINETS
UNIVERSAL TRADING CENTRE
584 Johnson. Upstairs Warehouse bargains. Tools, furniture, antiques, curios, glassware, pictures, stereos, cameras, and jewellery. 383-6512. Large selection of Christmas Gifts.
We Buy, Sell and Trade
SEASON'S GREETINGS FROM THE STAFF OF Robinson's
1307 Broad 385-3429
RUGS LOOK "NEW" IT'S SO easy with RUG-MATE stain removing rug shampoo. Rent electric shampooers for $2.00, 8 hours, plus materials. Also Hero Airless spray units, sales and rentals. Clark and Pattison, 760 Bay St. See our ad under Painters for other supplies.
CHAIN SAWS
SALES — SERVICE — PARTS
For Most Makes
HOMELITE CHAIN SAWS — Most models in stock from $114.95
VIC LAWNMOWER HOSPITAL
834 Johnson 386-8338
WHAT'S HAPPENING AT Victoria Lawnmower TO SERVE YOU BETTER?
834 Johnson St. 386-8338
BUILD YOUR OWN GRANDfather Clock — Wall or mantle clock. Prices start from $59.95. Write for Free Catalogue. Colonial Times Clock Company, Dept. BC-8, 500 Albert Street, Waterloo, Ont. N2L 3V4.
ENTERPRISE OIL STOVE, space heater and 45 gallon drum, old-fashioned claw foot bathtub, wall hung sink and toilet, 382-1233, 592-4422.
30" TAPPAN GURNEY AUTOmatic electric range, 5 piece wood kitchen set, beige India rug 9x10 approximately with underlay. 15 Gorge Rd. E.
COMPLETELY AUTOMATIC portable washer and portable dryer Harvest Gold, almost new, 478-8022.
ONE 3 HP BRIGGS AND ONE Suffolk, both horizontal shaft. $20 each. 388-9676.
TOP QUALITY ARMSTRONG SOFtlam vinyl flooring, installation free sale. 383-4413.
PINK BATHTUB AND MATCHing sink, $55. 595-6202.

103 MISCELLANEOUS WANTED

KILSHAWS
1115 Fort St.
AUCTIONS
Friday at 7:00
Appraisals for Insurance and Sale PURPOSES
384-6441

LUNDS
Auctioneers Ltd.
We BUY For Cash
APPRAISALS
926 Fort St. 386-3308

THE SALVATION ARMY Needs your re-usable clothing, furniture and household goods. "Help us to help others." Family Thrift Stores. Victoria, Sidney and Langford. For pickup — 386-3295.

BRENTWOOD BARGAIN BARN
BETTER QUALITY USED FURNITURE AND APPLIANCES
Before you buy or sell — Compare our Prices.
7115 West Saan. Rd. 652-1741

WANTED: OLD RELIGIOUS books; all religions, write Charles McKinney, 2221 Meadows Street, Clearbrook, V2T 3A8, 853-5589 will pick up.
WANTED FOR BARN SALE: large old wood stove, also antiques. English prints, old furniture, copper and brass, etc. 479-2684.
WANTED: CEDAR CHEST, older type will do, state price and size. Reply Victoria Press Box 160.
SECOND HAND 6 YEAR CRIB with mattress, budgie bird and cage, hair dryer with hood, 595-1204.
WANTED: ½" AND ¾" SOCKET set and heavy equipment tools, cash. 384-9624.
WE BUY AND SELL ANYTHING of value. Universal Trading Centre, 584 Johnson, 383-9512.
100'-150' CHAIN LINK FENCING, 42" or 48" high. Phone after 6, 598-4057.
WE BUY FURNITURE, HOUSEhold goods, pictures, tools, etc. Best cash prices. 386-0462 anytime.
PRIVATE COLLECTOR WANTS half dolls or pin cushion ladies. 479-1974.
WANTED: SECOND HAND HERring nets, No. 9. Good shape. Phone 383-5539.
WANTED: COUPLE DAYS USE of table saw and drill press. Reasonable fee. 383-9666.
WE BUY FURNITURE, HOUSEhold goods, pictures, tools, etc. Best cash prices. 386-0462 anytime.
WANTED OLD WOODEN WINdows, sash type preferably including frames. 382-0328.
INFANT'S STURDY CARRYCote, Danish or English type preferred. Phone 592-4581.
OLD PAINTED OR VARNISHED wooden furniture, any condition, 383-2533.
HIGH BACKED CHESTERFIELD, mohanqany furniture, china, etc. Private. 595-7562.
FRIDGES AND FREEZERS bought. 598-7422. Art-Temp.
PLAYPEN AND JOLLY JUMPER wanted—phone 658-1125.
WANTED STURDY RUBBER tired wheelbarrow. 477-0361.
ELESCOPE GOOD CONDITION, reasonable. 388-9690 or 386-7632.
WANTED BROWNIE OUTFIT size 8, 479-3849.
WANTED: MODERN BEDROOM suite and camper jacks. 595-1117.
SELL OLD BOOKS TO THE Haunted Bookshop, 382-1427.
WANTED: USED QUALITY maple furniture. 642-3879.
WANTED: 6" JOINTER ALSO boys bedroom furniture, 477-3894.

109 MISCELLANOUS TO RENT

SAWYER SEWING CENTRE
RENT TO OWN — Domestic and Industrial sewing machines
640 FORT 386-6228
CLOSED MONDAYS

112 WANTED TO RENT MISCELLANEOUS

PRIVATE PARTY WANTS TO rent safe backyard or place to park 28' motor home and 24' truck, car. Prefer near Rockland and St. Charles. 598-2980.

115 SWAPS

INGLIS COIN OPERATED dryers, gas fired. Swap for electric dryers or sell $325 each. Replacement value approx. $700 each. Phone 388-6474 or 592-2142.
BEER BOTTLES FOR GAS STILL at Derick's Gulf. 40c a dozen. Open 7 days a week. 475 Gorge Road East.

116 COINS AND STAMPS

NEW ISSUES G.B., JANE AUSTin, Guernsey Xmas, Isle of Man, bible. $1.40 each; Jersey R.A.F., $1.90. Admiral Stamp and Coin Shop, 849½ Fort St., 384-1315.

117 ANTIQUES

ANTIQUE OAK BUFFET WITH mirrored mantle. $500. Phone 385-8055.

117 ANTIQUES

SELL JEWELLERY (ESPECIALly diamonds) for more. Your price less 20% selling on commission Bygones Antiques, 809 Fort 383-5811.
RESTORED
1939 Chev. Coupe, fully stock condition, new upholstery, paint job and extras. Runs like a charm. Asking $2,800. 478-0419.
HIGHEST PRICES PAID FOR quality antique furniture, clocks, rugs, etc. David Robinson, 384-6425.
WANTED—CANADIAN, AMERican or European paintings. Bygones. 809 Fort, 383-5811.
TOP CASH FOR JEWELRY, ANtiques, pictures, curios, etc. Bygones Antiques, 809 Fort. 383-5811.
CHAIRS CANED.
ANTIQUES EXPERTLY REpaired. Call 478-2539.

120 GARDEN SUPPLIES

Fertiliser
MANURE FOR SALE, PICK-UP yourself; $25.00 per 5 yards, or $1.00 per bag delivered. 652-1423.

Plowing, Rotovating and Cultivating
DON'S TRACTOR SERVICE
477-3913
We rotovate, plow, cut grass and brush also, loading and hauling.

Topsoil, Rocks and Fill
SCREENED TOPSOIL WITH MAnure and sand added. $11 per yard delivered, minimum 4 yards. Garden sand $5 per yard. Road gravel. E. Nixon Ltd. Phone 385-4431 or 385-5642.
SAND AND GRAVEL SUPPLIES. Good quality top soil. Phone 478-3000. Don Mullett Trucking.

125 PETS and SUPPLIES

HARLEQUIN DOG TRAINING club; Obedience classes, including a puppy class start Tues., Jan. 6, at 8 p.m. at St. Dunstans Anglican Church Hall, at the corner of San Juan and Tyndall. For registration phone 382-1242.
MUST SELL DUE TO ILLNESS Shelties — one 1½-year-old male, one 3-month-old male (both show quality), one 1½-year-old female. Also beautiful papillon puppies. Phone 743-9145 Cobble Hill.
PEMBROKE DOG OBEDIENCE club wish their pupils and friends a Happy New Year. We will be starting our next course on March 3, 1976 at View Royal 479-5329 or 479-2411.
BEAUTIFUL RED, ELEGANT black and tan miniature long-haired Dachshund puppies, registered, show potential. Phone 479-6379.
SHADYBROOK KENNNELS Purebred German shepherd pups, black and tan, registered, immunized, tattooed. 743-9447.
2 KITTENS, FREE TO HOME where they will be treated with respect. Sensitive and loving. Call 595-5284.
GREATER VICTORIA DOG OBEdience Training Club, 592-7310, puppies from 3-6 months taken at anytime.
BUYING, SELLING OR TRAINing a Doberman, contact Doberman Pinscher club of Vancouver Island. 479-2368.
REGISTERED LABRADOR REtriever puppies, black and chocolate. 382-1062.
PUREBRED POODLE PUPPIES, ready by Jan. 23. Deposit will hold. 598-2162.
2 CATS TO GIVE AWAY TO good homes, 1 female, 1 male neutered. 384-6888.
SPCA CAUTION — IT IS MUCH better to buy puppies and kittens after they reach 8 weeks of age.
EXQUISITE BUTTERFLY-DOG puppies, 4 months, registered, inoculated. 656-2330.
PUREBREED IRISH SETTERS, unregistered, 7 weeks old. Call 537-9281 after 6.
CHIMO DOG OBEDIENCE Classes, starting Wed., Jan. 7, close to Hillside Mall, 479-2629.
PUREBRED WHEATON TERRIer, 4 months. Reasonable. Phone 479-2131.
CUTE, GREY, MALE, YOUNG cat, free to good home. 598-7477 mornings.
CHESAPEAKE BAY RETRIEVER pups — registered, top blood lines. 479-1211.
HAVE YOUR DOG TRAINED IN your own home for obedience or problems. Phone Chuck 386-0461.
PERSIAN CHIN. MALE SHOW cat 9 months good home preferred, evenings 479-8512.
BEAUTIFUL 7 MONTHS OLD pure bred Scottish Terrier, playful, loves children. 477-3032.
PUREBRED MINIATURE FEmale poodle, 8 weeks old, $75. 477-9761.
FREE TRAINED 8-MONTH-OLD spayed border Collie X with papers, 384-6393.
CAT SHOW: SEE "COMING Events."
YEAR-OLD MALE AFGHAN REquires home. 479-4002.
GERMAN SHEPHERD CROSS Lab pup, 383-4782.
WANTED: IRISH TERRIER male puppy. 382-7042.
TWO CATS, 6 MONTHS OLD, free to good home. 479-6507.
LAB PUPPIES FOR SALE. ASKing $20 or nearest offer. 382-1418.
2 WHITE MALE POODLES. 7½ weeks. $75 each. Phone 478-5804.

127 CHICKS, POULTRY HATCHING EGGS SUPPLIES

PUREBRED NEW HAMPSHIRE rooster, $5; purebred Black Cochin rooster, $5, to good homes. 656-4296.
7 MONTH OLD LEGHORN POUlet, $3.50 each. 642-3674.

128 LIVESTOCK SUPPLIES and EVENTS

GOING OUT OF BUSINESS HUNTER'S HOLIDAY RANCH HORSES AND PONIES FOR SALE
—Registered and quality grade stock, suitable for beginners or advance riders.
—Three stallions for sale, one Appaloosa, one Welsh, one American Shetland.
—Also quality used tack, Western and English.
—Phone Margaret Hunter; weekdays after 6 p.m., anytime weekends. 479-2092.
BLACK VELVET ENGLISH RIDing hat size 6¾, pair blue lean jodhpurs, size 12; pair beige stretch whipcord jodpurs, size 12. All hardly worn. $35. Phone 658-5609 weekend or after 6 p.m.
5 HORSES FROM PONIES TO event horses. At Wychbury Arena, Island Hwy., 4 miles South of Duncan, phone days 743-9543, nights 746-6504.
BORDEN MERCANTILE COMpany Ltd., 3961 Quadra St. Wash. alfalfa off trailer, $102 delivered $108.
5-YEAR-OLD QUARTERHORSE Palomino Mare, gentle temperament, western or English, $400. 658-8422.
MCTAVISH RD. 6 ACRES WITH 6 stall barn, 2 chicken coops, suitable for livestock, $200 per month. 386-7149.
ALFALFA HAY FOR SALE. $3.50-$4.00 a bale depending on quantity. Limited quantity only. Phone 652-3267.
LOCAL HAY FOR SALE. $2-$2.50 a bale depending on quantity. Phone 652-3267.
HIGHLAND TACK AND FEED
721 Station Rd. 478-6438
CIRCLE E SADDLERY
Closed for stock taking, January 5th-January 10th.
SPIRITED 10 YEAR OLD Quarter cross $175 or best offer, 656-2382.
BOARD FOR TWO HORSES IN Brentwood area. $85 per month. 652-3136.
9 YEAR OLD BAY GELDING 15.2 hands high, Registered half Arab, Standard. 477-4435.
FEED POTATOES, IN SACKS OR bulk, $20 per ton. Ed Maber, 652-1513.
FOR SALE — FEED POTATOES in sacks. 652-1582. 6858 Pat Bay Hwy.
FOR LEASE OR SALE, 5 YEARS old, quarter horse mare. 595-5423.
10 CHICKENS, 1 GOOSE, 1 DUCK for sale. 478-3865.

128 LIVESTOCK SUPPLIES and EVENTS

6 YEAR OLD APPALOOSA mare, fully registered, asking $400. 652-3726.
GOOD HEREFORD AND CHARlois cows and calves all in good condition. 477-6573.
LOCAL HAY WANTED 652-3191

130 HEAVY EQUIPMENT AND MACHINERY

CONNOLLY INDUSTRIES
3388 Douglas St.
Complete servicing for commercial equipment including diesels, Refrigeration, hydraulics, pumps. "Big Enough to know how Small Enough to care."
3388 Douglas St.
385-5313 386-0662
8 a.m. to 5 p.m. After 6 p.m.

135 FARM IMPLEMENTS

MASSEY - FERGUSON FARM lawn and garden tractors. Light construction machinery. Your local dealer.
M and H Tractor and Equip. Ltd.
6805 Veyaness Rd. 652-3929
FOR SALE: 1972 DAVID BROWN tractor with loader, in new condition. $7,900. Also 1965 M.F. 35 diesel deluxe, new rubber, new clutch. Excellent condition, $3,200. J. Grieve Motors Ltd. 7865 East Saanich Road 652-1642.
MASSEY - FERGUSON 7 H.P. garden tractor, 12 volt battery, electric start, twin rotary mower, excellent condition, Phone 652-2681.

149 NEW CAR DIRECTORY

REG MIDGLEY'S
JEEP CITY
All '76
Models Here Now!
3342 OAK ST. 386-7571
Dealer Lic. D4530

150 CARS FOR SALE

SELECT MOTORS
75 FIREBIRD
Esprit, white on white with white vinyl roof, 350, auto. Loaded. Air cond. Only 4,000 miles.
75 TRIUMPH TR 7
Finished in Fire Engine Red, Black int. Only 7,000 miles.
74 CADILLAC
Fleetwood Brougham 4 dr. Fully equipped with all options incl. air. Arctic white, blue int. Dark blue vinyl roof. Meticulously maintained thru out.
74 PORSCHE 914
2 Litre, low mileage. Runs and looks like new.
74 TR6 CONV.
Mauve, black int., 5 speed, low miles, AM radio.
74 CRICKET G.T.
Formula "S", 4 speed, 6,000 miles.
73 MERCEDES BENZ
280, nicely equipped, incl. air, 4 dr., white with brown int.
73 MASARATI
Indy. Fully equipped incl. air.
73 JAGUAR XJ-6
Emerald green, black int., all options incl. air. Low miles.
73 T-BIRD
Bronze, brown leather int. Loaded incl. air.
73 CORVETTE
Fully equipped with American Mags.
72 CHEVELLE
2 dr. H.T. with air.
72 M.G.B.
Bone white, blue int. 30,000 miles, exceptional cutting car.
71 KINGSWOOD
Estate Stn. Wgn. 350. V-8, auto., P.S., P.B. Wood sides.
70 MERCEDES BENZ
300 SEL 6.3 Litre 4 dr. All options incl. air. This fine auto would suit the most discriminating luxury car buyer who wants the ultimate in a motor car. Finished in Ebony black with Cream interior.
69 DODGE SUPERBEE
383, auto., P.S., P.B., vinyl roof, bucket seats.
68 AVANTI II
327 auto., loaded incl. air, immaculate thru out. Suit classic car buyer.
67 MERCEDES BENZ
200 4-dr. well maintained, new paint.
APPROX. 80 SELECT VEHICLES AVAILABLE
100% FINANCING ON APPROVED CREDIT
950 YATES
384-1322, 382-8321
SELECT MTRS. D-1321

SALE
Fresh Trades On
Mazda Mizer
From $3295

71 Charger	$1995
72 TOYOTA 1600	$1395
71 VOLKSWAGEN	$1695
72 MAZDA 1600	$2295
69 CHEV ½ PU	$1245
16' TRAV. TRAILER	$1695
68 DATSUN S.W.	$1395
73 AUSTIN Marina	$2395
69 Envoy SL90	$995
72 Pinto Hatchback	$1995

HORWOOD MAZDA
385-1451
810 Johnson at Blanshard
Dealer Licence D-3273

Wille Motors

75 VALIANT 4-dr. auto	$4395
75 FORD F-250 4x4	$6195
75 FORD F-100 4x4	$5495
75 VALIANT 6-auto	$3995
75 DART 2Dr. htp. auto	$4495
74 FORD F250 4x4 C-Cab	$5495
74 PLYMOUTH 3 Seat Wgn.	$4995
73 BUICK Century Luxus	$3995
73 CHEV Impala S.W.	$3995
72 COMET V-8 auto	$2395
72 TORINO 2 dr.	$2795
72 FORD Squire Wgn.	$3495
71 CHEVELLE Stn. wgn.	$2695
71 GMC ¾ p.u.	$2995
70 VW Van	$2995
67 PONTIAC 2 pus 2 h.t.	$1495

WILLE MOTORS LTD.
Dlr. D-3366
3240 Douglas at Cloverdale 382-2313
'67 CAMARO RS CONVERTIBLE 327 4 speed, very good condition, $1650.
PAINTER MOTORS LTD.
1513 Quadra D-5905
View by appointment only. 385-0122
'73 TOYDTA COROLLA STATION wagon. Top condition, low mileage. $2200. Phone 595-7067.
1969 VOLVO AUTOMATIC, GOOD condition, $1800, 388-4839.

150 CARS FOR SALE

Speedway
VOLKSWAGEN
PORSCHE • AUDI
LUXURY
1974 CADILLAC
4-door Fleetwood Brougham, finished in Arctic white with blue interior and blue vinyl roof. Completely loaded, including factory air.
1973 T-BIRD
2-door, finished in gold and brown leather upholstery. Loaded with luxury options. A fine automobile that must be seen now.
ECONOMY
1970 VW
Station Wagon, automatic, rebuilt engine, 6 month, 6,000 miles warranty.
1973 MAZDA
Rx2, 4-door automatic, finished in brown. Low mileage.
SPORTS
1973 CORVETTE
V8 automatic, power steering, power brakes, radio, panel top, special mags, nicely equipped.
1972 MGB
convertible, 4-speed, white with black interior.
Speedway Motors Ltd.
971 Yates at Vancouver
Dealer Licence No. D-3141
385-2415

Brian Holley
FIAT
VOLVO
JANUARY OPENERS
A SAMPLING FROM OUR SELECTION OF PREMIUM USED IMPORTS
75 FIAT 131, auto., metallic blue, AM-FM radio. Just traded on a new Lancia. This car is virtually as new, with under 2,000 miles and attractively priced at $5295
75 VOLVO 245 auto. wagon, traded in on a new '76 Volvo. Popular dark blue, elegant burgundy interior. Custom roof rack, radio, trailer hitch and quartz lights. 9800 miles. $6995
74 FIAT X19, styled by Bertone, French blue, radio, custom trunk rack, etc. Meticulously maintained. $4795
SERVICE - PARTS
8 A.M. - 9:30 P.M.
MON thru' SAT.
Brian Holley
3319 Douglas at Cloverdale
384-1161 Dealer Lic. D-3170

Parkdale
FIAT
SAAB
74 FIAT 128 SL
68 TOYOTA Station wagon
70 CUDA Convertible
71 AUSTIN America std.
71 VW Westfalia
PARKDALE MOTORS LTD.
2151 BLANSHARD
By the Arena
386-2277 D.L. 26177

BUSINESS OR PLEASURE
You can for a limited time only lease a new Datsun long box sport truck for as low as $102 per month (36 month non-maintenance lease). For full particulars at no obligation please call Terry Cramp, McCallum Motors Leasing Ltd. 1101 Yates St. 382-6122 or 592-9388 DL. 4849.
'69 PONTIAC PARISIENNE, tested, excellent shape body and mechanical, extras. $1100 or best offer. 385-4365.
1966 BEAUMONT STATION wagon, automatic, power steering, power brakes, radio, good running, $900. 478-2413.
1964 CHEVY II TWO-DOOR sedan, 6 cylinder automatic transmission. 592-9009 between 5 and 7 p.m.
MUST SELL!
Elegant 1972 Chrysler New Yorker Brougham. Four door, fully powered, check, excellent condition with your mechanic. Low mileage. Blue with white vinyl roof, $3,995 or reasonable offer. 477-6292.
1969 PONTIAC PARISIENNE STATION wagon, blue interior-exterior, V-8, power steering, power brakes, new steel belted radials, $1300. Call between 6-8 479-5632.

150 CARS FOR SALE

McCALLUM
DATSUN
VOLVO
McCALLUM
McCallum Motors Ltd.
1101 YATES AT COOK
382-6122
74 MUSTANG II Ghia, 4 spd., mags, vinyl roof, radio. $3895.
74 PINTO Hatchback AT, radio $2995.
74 GREMLIN, 6 cyl., 3-spd., radio, tape deck $2895.
72 FORD T-BIRD V-8, AT, P.S., P.B., air, radial tires, radio, tape deck, vinyl roof $5295.
71 VEGA 2 dr. 3-spd., radio $1395.
69 CHEV ¾-ton carryvan, V-8, AT., P.B. $2095.
COLWOOD LOT
1836 Island Highway
478-1741
1973 FORD F250 360 V-8 auto., power steering, power brakes, radio, Westcoast mirrors, heavy duty bumper, Deluxe Cab, 1 owner, 34,000 miles $3895
1969 DATSUN Pickup, 4 spd., radio $1595
75 VEGA HATCHBACK, 3-spd., radio, 8,000 miles. $3695
67 CHEVELLE MALIBU 4-dr., sedan, 6 cyl., auto. $1295
69 ENVOY 4-spd., $995
66 FORD ¾ ton, 4x4, V-8 engine 4-spd. trans. $1695.
Dealer Lic. D-4849, D-3111

peter pollen ford
FORD
7-DAY MONEY BACK GUARANTEE
CHOOSE FROM OVER 60 GOOD USED CARS
PETER POLLEN FORD SALES LTD.
VICTORIA, B.C.
1060 Yates 384-1144
Dealer Licence Number: 3073

VOLVO STATION WAGON
If you have always wanted to drive a Volvo station wagon here's your chance for only $145 per month. Why not lease it? (36 month non-maintenance lease). For full particulars at no obligation please call Terry Cramp McCallum Motors Leasing Ltd. 1101 Yates St. 382-6122 or 592-9388 D4849.
1972 BUICK CUSTOM LE SABRE, 4 doo, hardtop, power brakes, steering, windows; full lifetime undercoating, metallic bronze finish, mint condition. One owner car under 35,000 miles. Private. $3395 658-8079.
HARD TO GET MODEL 1974 Firebird Esprit blue with white vinyl top. For personal service on this immaculate car phone Charlie Peterson at Empress Pontiac Buick Ltd. 592-0458 DL. 3182.
HOLIDAY SPECIAL 1973 V.W. Beetle choice of 2, 1 automatic, 1 standard transmission, Hurry on these. Phone Charlie Peterson at Empress Pontiac Buick Ltd. 382-7121 or Res. 592-0458 Dl. 3182.
1973 VENTURA HATCHBACK, automatic, power steering, power brakes, small V8, 29,000 miles, new tires. Offers to $3,100. Phone 477-1279.
68 DODGE CORONET, RT HIGH performance car 440 engine, rebuilt transmission etc. $2700 or best offer. 598-4856.
$875 BUYS A NICE 66 CHEV CAprice 2-door hardtop, rebuilt 327 auto, P.S., P.B., radio, vinyl top, new shows. 746-7885 Duncan.
1970 MUSTANG, IMMACULATE condition, deluxe interior, vinyl roof. A rare model. Offers on $2,900. 478-5432.
65 STUDEBAKER, 3 SPEED standard, good condition, just tested, 385-6248.
1968 JAVELIN V-8, AUTO, P.S., P.B., Radio, bucket seats etc. Quick sale, $600. 743-2984.
MUST SELL 1961 CADILLAC Sedan, all power, best offer. 592-3060.
FOR SALE: REBUILT MGB, ENgine and trans, new top, etc., Phone Dave, 656-5680.
MUST SELL 1966 FURY II 2-door hardtop, open to offers. 386-6263 after 5 p.m.
1959 FIAT 124 SPORT COUPE, 385-6978.

150 CARS FOR SALE

1975 TRT, air
1974 THUNDER BIRD
1974 VEGA Hatchback
1974 ASTRE Safari Wagon
1974 GREMLIN
1974 VW Superbeetle
1974 TRIUMPH TR-6
1974 TRIUMPH Spitfire
1974 MARINA 2 dr.
1974 MARINA 4 dr.
1973 VW Beetle
1973 PINTO St. Wagon
1973 COURIER Pickup
1972 PONTIAC Ventura
1972 TRIUMPH TR6
1972 AUSTIN Mini
1972 VW Beetle
1971 GREMLIN
1971 TOYOTA Corona MK II
1971 BMW Bavaria
1970 MAVERICK
1969 AUSTIN 1300
1969 AUSTIN "1100"
1969 AUSTI

150 CARS FOR SALE

ENSIGN CHRYSLER PLYMOUTH

ENSIGN

'75 DEMONSTRATORS

VALIANTS
FURYS
GRAND FURYS
at
NEW YEAR Sale Prices

SEE OUR FULL PAGE AD PAGE 9 THIS MORNING'S COLONIST

ENSIGN

Chrysler-Plymouth Ltd.

DOWNTOWN YATES AT COOK

Dealer licence number D-3660

386-2411

Open Weekdays Till 9:00

1974 TOYOTA CELICA ST, bright brown with light vinyl roof, am-fm radio stereo system, GT 60 Sizzlers with CDN rims all round. $4,300 or best offer. 478-4064 Anytime.

'65 CHEVELLE WAGON, BLACK with red interior, 283, 4-speed, new dual exhaust, new B.F.G. radials. New appliance wheels. 77,000 Victoria miles. $1625. 479-2270 or 479-8647.

DESPERATE MUST SELL 1970 Gremlin, only 38,000 miles, 3-speed 2-door hatchback, wipers and upholstery in need of minor repair. Any offer over $1200. Phone 385-8330.

1973 CHEVY NOVA, 4 DOOR 307 V8, automatic, power steering, 19,000 miles, excellent condition. Used as second car. $2,950. 478-8952.

1968 BUICK WILDCAT CONVERTible, power windows, brakes, steering, am-fm stereo, cruise control power bucket seats. Asking $700 or offers. 843 Craigflower Rd.

ECONOMY WITH STYLE
1971 Dodge Dart 2 door hardtop, excellent throughout, 4 automatic, radio, radials, vinyl top, 49,000 miles. $2375 or best offer. 383-9496.

'70 FORD CUSTOM 500, EXcellent family car, gold with vinyl top, V8, automatic, power steering, factory 8-track. Offers to $1,600. 384-0365.

'68 FIREBIRD CONVERTIBLE, 350, PS, PB, new paint, new tires, new brakes, new top. Tested. Tape deck. $2,200. 385-6377.

1965 ACADIA REBUILT 327, four speed, excellent paint job, good interior, $1100. 385-5533 after 7 p.m.

1975 GRANADA
4 door, V8, all power. Only 3,000 miles. For Quick Sale $5250. 656-3824 anytime.

$600 FOR IMMEDIATE SALE 1965 Pontiac Parisienne Custom Sprite, PS, PB, radio, good tires, mechanically sound, no rust. 478-3476.

1974 RANCHERO 500
P.S. P.B., AT., Gem Top, 21 000 miles. $4300. Must be sold. Make an offer, 592-0022.

1955 METEOR RIDEAU, GOOD condition, all original equipment, one owner, 110,000 miles. Make an offer. 592-7796.

FAMILY CAR
1974 Mazda 808 Wagon, 4 cylinder, 4-speed, radio, good tires, $2995. 598-2077.

1964 BUICK SPECIAL, 2 DOOR post, white buckets, recent valve grind, good condition, tested, $850. 477-2005 after 5 p.m.

1973 OLDS CUTLASS SUPREME, power steering, disc brakes, excellent condition, 36 000 miles. Must sell, $3495. Call Vic 658-5996.

'69 VW BEETLE, RUNS WELL; good tires, radio, gas heater, body needs attention. $895. Phone 385-5338.

'69 DART CONVERTIBLE, 4-speed, bucket seats, $1750. 385-5208.

1951 WILLYS OVERLAND JEEP, 4-wheel drive with posi-traction, asking $700. 749-3296.

SPECIAL '64 CHEV., GOOD RUNning condition, radio, best offer. Must sell. Call 479-3311.

TWO '64 RMBLERS, SEDAN REbuilt 6, Station Wagon V-8, radio also, open to offers. 385-3290.

MUST SELL—'59 AUSTIN CAMbridge, good running order, good tires, leather interior. Phone 386-6930.

64 CORVAIR GOOD CONDITION needs muffler; $1 Corvair for parts, offers. 595-0248.

65 DODGE, 6 STANDARD, EXcellent family car, gold with vinyl top, V8, automatic, power steering, factory 8-track. Offers to $1,600. 384-0365.

72 DATSUN 510 STATION Wagon, $1,395 or best offer. Phone 478-3381.

61 TRIUMPH HARALD NEEDS head gasket, $75 or nearest offer, phone 598-2461.

1969 CAMARO, 350, V8 AUTOmatic, excellent condition. $2,300. 382-3444.

'64 CHEV BEL AIR, AUTO., clean, good condition. $350. 477-1645.

'74 BOBCAT THREE DOOR, four speed, radio and snow tires, offers. 384-7556.

1970 VAUXHALL VIVA SL, 2-door, 4-speed transmission, radio, studded snow tires. $450. 479-1834.

1964 VW DELUXE, RADIO, GOOD transportation. $275 or best offer. 479-1834.

1970 ENVOY SPECIAL, AUTOmatic, 4-door sedan, $450 or best offer. 479-1834.

'60 ZEPHYR, RUNNING ORDER, offers. 478-8297.

71 GREMLIN, GOOD CONDITION, $1800. 383-4245.

1968 CHEV BEL AIR $995, 479-3894.

'69 MUSTANG, GOOD CONDItion, $2500 or offers. 478-6182.

65 MUSTANG, 289, 4 SPEED, 1003 Vancouver, Apt. 8.

1969 DATSUN 510, GOOD CONDItion, $1150, Saturday 386-2698.

1967 CORTINA GT, STANDARD. $800. 382-4766. George.

1969 MUSTANG, 302, MAGS, tape-deck, $2,400. 384-2979.

71 AMBASSADOR $1700 OR BEST offer. 382-0177.

150 CARS FOR SALE

DOUGLAS VOLKSWAGEN
PORSCHE
AUDI

NOW! Complete Selection OF '76 VW RABBITS and SCIROCCOS

TEST DRIVE ONE TODAY!

PREMIUM USED

75 TOYOTA COROLLA Wagon. Radio. $3795

75 DART 2 door hardtop. 6 cylinder, automatic, power steering, radio. $4395

75 VW SCIROCCO, automatic, radio. $5495

74 PINTO. Automatic, radio. $3695

74 MAVERICK Sedan. Automatic, power steering, radio, 5,000 miles. $3995

74 GMC Pickup. Automatic and full power. $4495

73 AUDI Sedan. Automatic, radio. $4495

73 MERCURY Brougham, 2 door hardtop. Full power and factory air. $5695

73 PLYMOUTH Sports Wagon. Full power, 22,000 miles. $4495

73 VEGA 4 speed, radio, 22,000 miles. $2695

72 VOLVO Wagon. 4 speed. $4395

72 NOVA Sedan. Automatic power steering, radio, 21,000 miles. $2795

71 VW CREW CAB. $2595

70 MONTEGO MX 2 door hardtop. Full power. Buckets, 35,000 miles. $2895

— SPECIALS —

69 DATSUN Pickup. $1695 (with Complete Camper) $2195

69 CHEV. Pickup. Automatic, radio. $1595

68 PONTIAC Wagon. Full power. $1395

68 COUGAR 2 door hardtop. $1495

66 CADILLAC Conv't. (new top) $1395

Douglas Volkswagen Ltd.
Porsche - Audi
3329 Douglas Street
388-5466
Dealer Licence Number 3715

BILL CARTER
CARS LTD. D-4701

69 CORTINA, excellent $1100
68 BUICK LeSabre $1195
67 FORD Stn. Wgn. $ 850
67 IMPALA 2-Dr. Ht. $ 875
67 CHRYSLER 2 Dr. $ 850
66 VW Beetle, excellent $ 900
65 RAMBLER 550 $ 500
47 BUICK. A classic $2000

Large Selection of Transportation SPECIALS

2538 Government
385-1716

PRIVATE

Must sell 1975 Cougar XR7, all extras. 384-4934.

'66 COMET, SMALL V8, 3 SPEED standard, radio, tested. Engine completely rebuilt. $750 or offers. 478-1588.

1975 VALIANT BROUGHAM, 2 door hardtop, 6 cylinder, very low miles, as new, extras, $4975 firm. 592-7993 after 4 p.m.

1964 VW NEW PAINT, 1600, needs work on engine, offers? 479-8983.

'66 LINCOLN CONT., TOP CONDItion, beautiful to drive, accept small trade. Private. 592-7898.

'73 TOYOTA COROLLA 1200, 4 speed, 2 door, $2000 or best offer. Phone 383-3003.

'69 VW VAN, NEW ENGINE, EXcellent mechanical condition, $2,000 or best offer, after 12, 479-8087.

1970 GREMLIN, 6 AUTOMATIC, radio, tested, $1350. 595-5905.

'69 JAVELIN SST. CALL AFTER 6. 386-1391 — Room 29.

1967 PLYMOUTH FURY SEDAN, $450, 477-8324.

'71 AUSTIN AMERICA, 2 DOOR, 32,000 miles, $600. 385-4508.

CONVERTIBLE '65 FORD, needs starter, $200 firm. 477-0731.

1972 TOYOTA COROLLA COUPE 1200, $1600 firm. 658-8358.

150 CARS FOR SALE

THREE POINT MOTORS
Mercedes-Benz
DATSUN

75 BUICK
Very smart Skyhawk, less than 10,000 miles $4,995

74 VW CAMPER
Westphalia with roof-box-tent, stove, fridge, radio $7,495

74 TOYOTA
Corona MK II hardtop, automatic, power steering, AM-FM radio $3,795

74 MERCURY
Bobcat hatchback, Michelin ZX radials, radio-8-track, interior-exterior decor groups $3,595

73 TOYOTA
Pickup and camper, fully equipped $3,995

73 PONTIAC
Laurentian 9-passenger wagon, 350 cu. in. V-8, automatic, P.S., P.B., trailer-towing pack $3,695

73 TOYOTA
Corona, only 16,000 miles! $3,395

72 MAZDA 616
Smart 4-dr., radio $2,595

72 VOLKSWAGEN
Super Beetle $2,495

72 DATSUN
1200 automatic $2,495

71 TOYOTA
4-dr. automatic $2,495

71 MAVERICK
Automatic $1,995

70 RAMBLER
Rebel 2-dr. hardtop, vinyl roof, automatic, power steering, radio $2,195

70 DATSUN 510
2-dr., radio, tack. $1,695

70 TOYOTA 1200
Only 28,000 miles $1,695

69 CORTINA GT
$1,595

68 VOLVO 142 S
Two-door, radio $1,795

68 VAUXHALL
Victor four-door $995

64 DODGE
$695

60 PONTIAC
$495

2620 GOVERNMENT at HILLSIDE
385-6737
Dealer's Licence D1925

EMPRESS
PONTIAC BUICK GMC TRUCK
Pontiac Buick LTD.

INTERNATIONAL WARRANTY

12 MON.—12,000 MILE POWER TRAIN WARRANTY INCLUDED IN THE PURCHASE ON THE MAJORITY OF OUR USED CARS

69 BEAUMONT 4-door sedan, V8, automatic, power steering, power brakes radio. $2295

73 FIREBIRD V8, automatic, power steering, power brakes, radio. $4495

72 BUICK SKYLARK 2-door hardtop V8, automatic, power steering, power brakes, radio. $3595

72 CHEVELLE 4-door sedan V8, automatic, power steering, power brakes, radio. $2895

75 MAVERICK 4-door sedan. 6 cylinder automatic, power steering, radio. $4095

75 VW WESTFALIA camper. Fully equipped and like new! $8395

73 HORNET 4-door sedan, 6 cylinder, automatic, radio. $2795

EMPRESS
PONTIAC BUICK GMC TRUCK
Pontiac Buick LTD.

382-7121
2867 DOUGLAS AT TOPAZ

Dealer Licence D-3182

1967 CORTINA GT, STANDARD. $800. 382-4766. George.

'64 VOLVO STATION WAGON, good condition, $1400. 383-2272.

150 CARS FOR SALE

METRO TOYOTA

73 Vega Woody
73 Datsun Wagon
58 'Vette Convert.
73 MK II Wagon
74 Pinto 3-Door
73 Hilux Pickup
68 Cutlass
74 Celica LT
72 Grande
72 Datsun Pickup
74 Corona Wagon
73 Celica ST
69 Corona
74 MGB
72 Charger 440
74 Datsun Pickup
73 Celica ST
74 Charger
73 Westfalia
74 Corolla 1200
73 Corolla Wagon
74 Pontiac
72 Chevrolet
71 Skylark
74 Galaxie
71 GTO
73 Corona
69 Volvo
68 Olds
73 Dart
67 GTO
73 Porsche
69 Buick

BCAA TESTED Used Cars!

100% FINANCING O.A.C.

REMEMBER! NO REASONABLE OFFER REFUSED!

OPEN 9 - 9

CALL NOW! 386-3516

Metro Toyota Ltd.
625 Finlayson
Dealer Licence D3676

METRO TOYOTA

INFLATION FIGHTERS

74 CHEVELLE $4118
70 DODGE, auto. $1572
70 DODGE auto. $1213
69 CHEV. Stn. Wgn. $1239
69 METEOR Ht., auto $1127
69 MONTEGO, auto $1041
69 VAUXHALL GT $ 781
69 MAZDA $ 641
68 CHEV Ht. $1012
68 MONTEGO, auto $ 941
68 MERCURY, auto $ 877
68 DODGE, auto $ 865
67 CHEV. Stn. Wgn. $ 972
67 AMERICAN, auto. $ 521
66 CHRYSLER $ 790
66 METEOR Parklane $ 650
66 FALCON, 6 cyl. $ 425
63 METEOR $ 225

Palm Motors
2936 DOUGLAS AT BURNSIDE
D-1840 386-8385

S&H TOYOTA

GREAT BUYS ON NEW AND USED CARS

Saunders and Hitchman Sales & Service Ltd.
2040 Cadboro Bay Road
At Fort and Foul Bay
Dealer Lic. D-1460
592-2471

'56 2-DOOR CHEV WAGON, straight axle, unfinished, highest offer; '69 Buick Wildcat, every option, highest offer; Phone between 3 and 6, 598-8454.

VW '69 FASTBACK, VERY GOOD condition, tested Aug., $1300. 478-6236.

1965 PONTIAC 2-DOOR HARDtop, good condition, $650 or best offer, 479-5020.

1965 RED VOLKSWAGEN, EXcellent condition, $750. 656-5128.

150 CARS FOR SALE

SUBURBAN MOTORS
NORTH ON DOUGLAS

HOME OF
LINCOLN, MERCURY, MONARCH, METEOR, MONTEGO, COUGAR, COMET, BOBCAT, '76 CAPRI II AND FORD TRUCKS!

IT'S '76 WE'RE Clearing Out '75 MODELS

EXAMPLES:
75 BOBCAT
Stock 5-489
3-door runabout
$3536

75 BOBCAT
Stock 5-606
3-door runabout
$3629

75 COMET
Stock 5-85
2-door sedan
$4391

75 COMET
Stock 5-714
2-door sedan
$4434

75 MONARCH
Stock 5-38
4-door sedan
$5184

75 MONARCH
Stock 5-195
4-door sedan
$5069

75 MONTEGO
Stock 5-116
4-door sedan
$4787

75 COUGAR, Demo
Stock 5-723
$6461

EXTRA SPECIAL USED CARS!

75 TORINO wagon, V-8, automatic, power steering, power brakes, blue. $4595

74 BOBCAT 3-door, 4-cylinder, 4 speed, radio, orange $3195

73 METEOR 2-door hardtop, V-8, automatic, power steering, power brakes, radio. Brown $2995

71 TORONADO 2-door hardtop. V-8, automatic, power steering, power brakes, radio, power windows and air conditioning. Red $2295

70 SUNBEAM, 4-door, 4-cylinder, automatic. Blue $1085

ON THE SPOT APPRAISAL AND FINANCING!

IMMEDIATE DELIVERY and ALL CARS SAFETY LANED!

WIDE OPEN UNTIL 9 P.M. MON. THRU FRI. 6 P.M. SATURDAYS

THE CAT'S WHERE IT'S AT!

SUBURBAN MOTORS
3377 Douglas St. 386-6131
Dealer Lic. D. 2298

'64 IMPALA, 4 DOOR SEDAN. $250. Phone 386-6453.

HOT PINK '70 DUSTER 340, 2 door, positrac, $2195. 383-8109.

1967 AUSTIN 1800, GOOD CONDItion, $850. Phone 748-2616 Duncan.

'69 DATSUN, GOOD CONDITION trade for van. 383-4264.

1960 METEOR RIDEAU, BEST offer, 479-3605.

69 CAMARO 327, 3 SPEED, AUTOmatic, mags. 592-9301.

1954 CONSUL, $120. Phone 479-1771.

150 CARS FOR SALE

J. C. MOTORS

74 COROLLA Wgn. A.T. $3195
74 VEGA automatic $2895
73 MUSTANG V8, auto. $3995
73 PINTO 4-speed $2395
72 LE MANS Conv't, V-8 AT $3695
71 COUGAR V-8, AT. $3195
69 COUGAR Htp. V-8, auto. $2795
69 FAIRLANE GT, Auto. $1695
68 TORINO GT, auto. $1495
68 CHEVELLE Wgn. 6 auto. $1695
68 FORD Sedan V-8 auto. $1395
68 BUICK Skylark, htp. $1695
67 MUSTANG Fast Back V-8 $3195
65 FALCON, 6 AT $ 795

J. C. MOTORS Ltd. D-3246
837 YATES ST. 384-0921

'65 MUSTANG CONVERTIBLE 6 std. Tested, good condition. Reduced to $950.
PAINTER MOTORS LTD.
1513 Quadra D-3505
View by appointment only, 383-0122

DART
1971 Swinger special, 318 V8, Vinyl roof, radio, radial tires, show room condition, low mileage. Asking $2675 o.b.o. 385-1461.

1964 BUICK SKYLARK AUTOmatic, recently tuned, exceptionally clean vehicle. One owner since new. $575. 479-8892 after 4 p.m.

'64 PONTIAC PARISIENNE, 4-door hardtop, 283 automatic, 3 good studded snow tires, 2 good summer tires, body excellent shape, $500. 652-2560.

1975 CORDOBA, POWER STEERing, power brakes, power windows, sunroof, including air conditioning, best offer. Phone 477-8912 or 477-0209 ask for George.

1972 PINTO SQUIRE WAGON 29,000 miles like new. Radio, tape deck, mag wheels, snow tires. $2,750. 477-6722.

1963 CHEVY II NOVA WAGON, 6 cylinder, auto., body, motor and running gear in excellent condition, $475. 595-5365.

1975 AMC PACER RED WITH white interior, 3,500 miles, no down payment. $130 per month. 382-5788.

1973 DATSUN 510 SEDAN, RADIO, snow tires, $2200. 386-3841.

65 RAMBLER AMBASSADOR Station Wagon, 4 new steel-belted radial tires, needs transmission work. Asking $300. 479-8453.

1970 TOYOTA COROLLA 1200, AUtomatic, radio, tapedeck, low mileage, excellent condition. $1700. 656-4995.

1971 DATSUN 1200 FASTBACK, two door sedan, 38,000 miles. 479-1458.

1963 VALIANT SIGNET, 2 DOOR hardtop. Tested. 6 automatic, $775. 383-9298.

1963 ACADIAN CANSO, $350. 1963 Acadian 2 door hardtop, 6 automatic, $550 478-9706.

1970 MUSTANG FASTBACK, 351 C 4-V automatic, good condition. 478-4706.

1965 RAMBLER, RUNS VERY well, offers to $250. 382-3636.

151 SPORT, IMPORT CARS

COLLECTORS

1954 Bristol 405, 4 door sedan. All aluminum body with original leather interior. Very rare, only 3 known in Canada. Concours condition. Original cost $17,400 (1954) Asking $8500. Contact Charlie Forrest, 477-8155 or 386-3516.

TRADE—REGAL MK IX, JAguar Saloon, 1958, 3.8 litre, Rebuilt motor, trans., brakes in 1975. Mint coach condition, all leather-rosewood, rear bar, sunroof. Will trade for late model van rigged for travel. Phone Garry 743-2982.

LEAVING COUNTRY, MUST sell 1975 Fiat 128, 2-door sedan. Radio, radial tires, 8,000 miles, new car warranty. Perfect condition. 592-1431.

1960 JAGUAR XK150, DROP head coupe, 3.8 litre, Concours winner, completely original, 112-769-4296 or write G. Campbell, 780 Kerry, Kelowna, B.C.

1970 VOLVO 164, 4-DOOR, AUTOmatic radio dark blue, leather upholstery, 40,000 miles, completely overhauled, snow tires, one owner, $3,750.00. 592-7870.

ASTON MARTIN
1968 late DB6, low mileage, beautiful car, $12,000.00. Principals only. Days 681-3836, evenings, 980-2928.

1974 FIAT G19, 3,800 MILES, mag wheels, radial tires, radio. Many other extras. 6 months warrantee, $5,000 firm. 383-9440.

'68 TRIUMPH GT6, NEW PAINT chrome, transmission, engine in good shape, $1,950 or best offer Salt Spring. 537-5192.

BRIGHT RED 1975 CORVETTE Roadster convertible, Silver interior, power everything. 384-2922 after 8 p.m.

1968 SPITFIRE, GOOD SHAPE radials, tape-deck, dual carb. $1,500 or best offer. 382-7347 after 6.

SOLID AND ORIGINAL MGA Coupe, 40,000 original miles, minor work for perfect restoration, $2,000. 477-2163.

74 VOLVO AM-FM MPX STEREO radio, cassette, four-door, automatic, 19,500 miles. $5,250. 479-7956.

1962 JAGUAR XK-E, SILVER, many extras. 477-5189. Brad, 5-7 p.m.

1970 FIAT 124 SPYDER, NEW RAdial snow tires, extra wheels. Excellent condition, 592-0366.

'71 MGB, GOOD CONDITION, low mileage, $3,000 or best offer, 382-0898.

'71 BMW 2002, 53,000 MILES, just serviced, ready to go, Georgia Pacific BMW, 386-7508.

1972 240Z, 35,000 MLIES, AUTOmatic trans., AM-FM, air-conditioning, $4,100. 656-2077.

FOR SALE: REBUILT MGB, ENgine and trans., new top etc., Phone Dave, 656-5680.

'73 CORVETTE, ALL OPTIONS and custom accessories, etc. Anthony 477-9207.

1965 MERCEDES 220S, AUTOmatic, low mileage, $2,500 384-2979.

1969 FIAT 124 SPORT, ASKING $2300. 5-speed trans. Double overhead cam. One of a Kind. 385-4978.

'73 MG MIDGET, NEEDS WORK, body excellent with hardtop, best offer takes. 386-6934.

1971 CORVETTE EXTREMELY clean, silver gray and must be seen. 595-2532.

1973 FIAT 124 SPORT. 384-3985

1975 TR6, MIMOSA YELLOW, black interior, 4700 miles. 384-1918.

TR, GT6 PLUS, IMMACULATE, $2,200.00 firm. 382-9082.

1965 VANDEN PLAS PRINCESS Rolls Royce. 385-5960.

'65 MGB, RUNS GOOD. $700. 592-0426.

'69 TR6, BLUE. ASKING $2200 OR best offer. 386-4395.

68 TRIUMPH SPITFIRE, 2 TOPS, ski rack. After 6, 652-2995.

154 TRUCKS and BUSES

1963 INTERNATIONAL 1-TON, Crew Cab, good condition, $1,350 or best offer. Between 8 a.m. to 6 p.m. 656-2422 after 7, 656-1208.

'64 MERC ½-TON, 6 CYLINDER, standard, new paint, tires, plywood canopy, very good condition, $750. 382-8965.

1952 MERCURY TRUCK WITH large stock box, running but needs work. $350 Open to offers. Phone Margaret Hunter, 479-2092.

1965 GMC ½-TON, EXCELLENT running condition, just tested, good rubber, $800 firm. 478-0286 after 5 p.m. weekdays.

'62 CHEV ½ TON, 382, SPLIT rims, 2 new snow tires, new battery, new ball joints, mechanically good. 642-3248.

1971 FORD 250, POWER STEERing, power brakes, automatic, 360 V-8, very good condition. $3000. 656-4507.

1974 MAZDA PICKUP, 2200 miles, two-tone, radio. Bought July 1975. Asking $3300. 384-5370.

'64 FORD ½ TON CUSTOM CAB pickup. In good condition. $800 or offers. 388-5841.

'62 CHEV. PICKUP, GOOD RUNning condition, canopy. Offers. 383-5445.

'73 ¾-TON FORD RANGER 33,500 miles, A-1 shape, 477-0077.

1962 MERCURY ECONOLINE Van. Best offer. 595-5371.

154 TRUCKS and BUSES

ENSIGN
Dodge TRUCKS AND RECREATION VEHICLE CENTRE

QUADRA AT CALEDONIA

QUALITY USED TRUCKS

'75 GMC
VANDURA VAN
Raised roof, fridge, stove, furnace, V-8, automatic, power steering, radio, battery charger, Ziebart undercoating.

'75 DODGE
KARY VAN
8 cylinder, automatic, power steering, radio.

'75 DODGE
½ TON PICKUP
6 cylinder, automatic, power steering, canopy, radio.

'75 DODGE
½ TON PICKUP
8 cylinder, automatic

'74 MAZDA
Pickup. 4 cylinder, 4 speed trans.

'74 FORD
¾ TON PICKUP
V-8, automatic, power steering, radio.

'74 DODGE VAN
6 cylinder, automatic, power steering.

'72 INTERNATIONAL
½ TON PICKUP
8 cylinder, 4 speed transmission.

'72 MAZDA
Pickup. 4 cylinder, 4 speed with GALAXIE camper.

'71 TOYOTA
Pickup. 4 cylinder, 4 speed with Okanagan camper.

SEE THE TRUCK SPECIALISTS AT

ENSIGN
DODGE TRUCK CENTRE
QUADRA at CALEDONIA
386-2411

Ask for Truck Sales
Dealer Licence Number D-3672

Truck and Camper

1974 CHEV ¾ TON 350 V-8 4 speed, 25,000 mi. Power disc brakes, positraction, auxiliary gas tank, split rims H.D suspension and front tire mount complete with NEW 1976 OKANAGAN 8 FT. CAMPER (AT 1975 PRICE), 3 way fridge and furnace. A RARE BUY at $7,195.00. Call 384-0213, LOGAN'S R.V. SERVICE CENTRE, 650 Burnside Rd., East (near Douglas) D-4206.

SIERRA CLASSIC, 1975 GMC ¾-ton camper special, 454 V-8, power steering, power disc brakes, turbo hydromatic trans, positraction, auxiliary fuel tank, auxiliary battery, H.D. suspension, H.D. tires, sliding rear window, tinted glass, radio, deluxe interior, 4,800 miles, on warranty. Best offers. 595-8415 after 6 p.m.

ART'S CAR SALES
310 Bay St. 383-8302

72 Ford ¾-ton, V8, auto $2995
71 Fargo ½-ton, V8 auto $2495
67 Chev ½-ton V8, 3-spd. $1295
63 Dodge ½-ton, canopy camper $ 695

DL 3416

GAS SAVER, '75 GMC 6 CYCLE, 3-sp., radio, tape, 5,000-mile warranty until June '76. $4200 or $4600 with canopy. Mdl. 3935, Munro Motors, 748-6760.

1967 FARGO 700 SERIES TILT cab and chassis. 5-speed trans., air brakes, 167" wheelbase, 26,000 G.V.W. $1995. B. Madsen Motors, 2691 Sooke Rd., 478-5011, D.L. 1668

LEAVING B.C. MUST SELL MY 4X4, 68 Dodge Power wagon. Top mechanical condition only 63,000 miles. P.T.O. winch, 5 gas tanks. Asking $3,690. Chris at 658-8837.

LEN BARKLEY INTERNATIONAL LTD.
New and Used Trucks
517 Herald Street 388-5508

'70 CHEV ¾ TON. HEAVY DUTY, 4-speed standard, 350 cu. in. Excellent condition. $2300 or best offer. 477-3581 after 4 p.m.

BARGAIN HUNTERS SPECIAL
70 Chev half-ton, 4-speed V-8, reliable but needs minor work. First reasonable offer takes. 246-3888.

1970 FORD ¾-TON, V-8, 4-SPEED, needs valve grinding. Offers. 383-0681.

1961 PANEL TRUCK, WINDOWS, 9-passenger van. $400. Phone 385-1535 or 479-6711.

'67 CHEV HALF TON, 6 CYLINder, 4 speed, excellent condition. $1350. 385-5208.

1966 GMC ½-TON, LONG BED, fleetside. Automatic with 292 six. Excellent condition. $1150. 478-8480.

USED SCHOOL BUS FOR Campers, portable welders, moving vans, flower delivery, 652-2402.

1958 FORD PANEL, 6 CYLINDER, tested, in good condition, $400. 386-0290.

'68 MERC, 4X4, NEW PAINT, new 12-ply radials, $2,750, 479-7746.

1971 FORD SUPER VAN LOW mileage, good condition. 478-5004.

'66 CHEV. ¾-TON, 4X4. 478-5195.

73 GMC ¾-TON 4X4 AUTOMATIC. Phone 478-8882.

154 TRUCKS and BUSES

Garden City Auto Sales LTD.

WE REALLY Come Through for YOU!

TRUCKS

75 FORD ¾ 4 X 4
75 FORD ¾ 4 spd.
74 JIMMY Sierra
74 FORD ¾ auto.
74 CHEV ½ 6 cyl.
74 FORD ¾ club wagon
74 FORD ¾ 4x4
74 SPRINT 4 spd.
74 CHEV. 4 X 4 Suburban
73 FORD ¾ 4 spd.
73 GMC ½ Auto.
73 IHC ½ 4 spd.
72 VW Van
72 DODGE ½ auto.
72 MAZDA pickup and camper
72 FORD Courier
72 MAZDA pickup
69 GMC 1 ton 4 spd Flat deck, duals
68 FORD ½ 3 spd.
65 IHC ½ Auto
59 CHEV 1 ton 6 cyl. 4 spd.

No Reasonable Offer Refused

TRADE Up or Down

HAVE THE TRUCKS CHECKED BY OUR SERVICE DEPT.

While You Watch at Our Expense

2978 Douglas
382-9111
DLD 3790

JEEP CITY

VICTORIA'S NEW 4 WHEEL DRIVE CENTRE

ONE ONLY
75 CJ5
$5498

75 DODGE VAN. LOADED! $5395
75 GMC ¾ TON. LOADED! $6595
74 FORD ½ TON. LOADED! $4495
72 FORD ½ TON. $2995
74 DATSUN PICKUP $3495
74 DATSUN PICKUP $3395
72 MAZDA PICKUP $2395
71 TOYOTA PICKUP $2195
70 INTERNATIONAL PICKUP $1995

Reg Midgley's
JEEP CITY
3342 OAK ST.
Near Town and Country Shopping Centre
386-7571 Dir. Lic. D-4530

Fibreglass Truck Caps
ARROW streamline cab height with radius sliding windows. Only $550.00 installed. LOGAN'S R.V. SERVICE CENTRE, 650 Burnside East, near Douglas. 384-0213.

HERE'S YOUR BEST BUY
1971 Dodge ¾-ton, power brakes, power steering, automatic, insulated canopy, good condition, $2500 or best offer. 477-8792.

75 FORD F-250 4X4. ALL OPtions including 360 V-8 4 speed, 7700 GVW and heavy duty front and rear axles. Excellent shape. 479-4605.

1963 GMC PICKUP, NEEDS work, $275. 479-5991.

7 VW VAN NEW MOTOR, NEW paint, $1995 or best offer, 382-6516.

158 TIRES

PASSENGER AND TRUCK SNOW TIRES AND CHAINS
RADIAL and REGULAR Types IN STOCK NOW!

D & D TIRE
1620 Blanshard
382-7283

ONE NEW, TWO USED 6.50X14, Goodrich truck tires at $40 per lot. 592-9037.

TWO GOOD USED STUDDED Volkswagen snow tires, 700x14, $37.50. 385-7582.

15" FORD WHEELS, 7 CHROME rims, 9 tires, sell or trade for 16" wheels. 642-3461.

TWO SNOW TIRES, 6.00X13, $12.50 each. 395-7304.

2 KEY-STONE MAGS WITH 2 12" wide tires. $200.00. 478-6894.

TWO 15X10 FORD 8-VOLT MAGS with 60 tires, $175. 592-6583.

160 PARTS, ACCESSORIES

CASH FOR OLD ENGINES, WILL pick up, 383-2734 or 383-1905.

'65-'66 DODGE, 2-DOOR HARDtop parts for sale. 386-2665.

ONE PAIR SNOW TIRES ON MG Wheels, $25. 656-5128.

8-TRACK CAR DECK, SPEAKers. 656-4297.

3—283 CHEV HEADS, CHEAP, 283 crankshaft, 479-2657.

COMPLETE '69 340 MOTOR FOR sale. 384-7883.

CASH FOR OLD ENGINES, WILL pick up, 383-2734 or 383-1905.

160 PARTS, ACCESSORIES

OUR SPECIALTY
FOREIGN CAR REPAIRS
All makes including Renault, Citreon, Peugeot, all sports and performance cars. For a free estimate phone
PIERRE PERRERA
(formerly European Car Centre)
at HONDA CAR CENTRE
909 Yates St. Phone 386-4707

OPEN NOW
Come and see Victoria's largest stock of Hi-performance auto accessories and parts.
Mon.-Fri. 9-9, Sat. till 5
D. G. AUTO
2244 Douglas 382 4012

PARKDALE MOTORS
FIAT Parts — Accessories and Service
386-2277
FIAT — SAAB

8,000 LB. WARN WINCHES Complete with controls and Fairlaid. $425. D-2295.

VICTORIA 4-WHEEL DRIVE
597 Hillside at Rock Bay 386-6511

FOUR V-CAST INTAKE AND street headers for 289 or 302 Ford; Two 6.95x14 tires on Ford rims; 3 to 1 ratio 9" gears for Ford. 479-3086.

65 CALIENTE CONVERTIBLE less motor and trans. 289 high performance engine near complete never run. Four speed top loader. Posi rear end 478-5889 evenings.

RADIATOR REPAIRS, FAST TOP quality repairs at Maurice's Auto Body, 427 Bate St., phone 386-3381. Located behind the Burnside Pay and Save Gas Station.

FREE WHEELING HUBS FOR Any make of 4-wheel Drive
VICTORIA 4-WHEEL DRIVE
597 Hillside at Rock Bay 386-6511

WANTED TRANSMISSION Warner T90 or T98, will trade overdrive unit for truck, 652-5792 after 4.

NEW YEAR'S PROJECT, KELmark V8 Corvair kit with 1966 Body, interior and transaxle, offers, 479-2657.

4 E.T. DIAMOND SPOKE wheels, GM 14x7, also tires 60 and 70 series. 595-6985 between 5-8 p.m. Sundays anytime.

57 CHEV, 4 SPEED, AIR shocks, traction bar, new brakes, plus extra frontend, less motor. Offers. 383-5445.

63 PONTIAC WAGON, 283 AUTOmatic, parts or whole, cheap. 479-7429.

TWO CHROMIE RIMS, 4 STUDS, 13 inch GMC starter, etc. Phone 656-4297.

VICTORIA WEST MOTOR WORKS
Engine rebuilding specialists
383-2734 or 383-1905.

HARDTOP FOR MG MIDGET, fits models 1967-1975. Phone 592-7664.

AMPEX CASSETTE PLAYER with tapes, $110. Phone 384-2190 or 595-8321.

1968 CHEV STATION WAGON, NO motor or trans, sell parts or whole, $300. 382-1255.

JEEP PARTS, V-6 MOTORS, SIX 230 motors, 6-stud mag wheels, Cutlass hubs. 477-1784.

1959 CHEV TANDEM TRUCK with 8 to 10 yard box for parts 384-9624.

WANTED — 283 WITH 3-SPEED transmission in good shape. 478-2725.

340 3-SPEED AUTOMATIC REbuilt transmission, shift kit. Tach. Offers. Phone 388-5901.

67 CAMARO PARTS AND ACCEssories for sale. Between 4:30 and 7:00. 478-2410.

'69 TORINO REAR END, 14,000 miles, $50, 384-9065.

273 SMALL BLOCK, IN PARTS. Honda 55, in parts. 595-7889.

WANTED — '68 EPIC TRANSMIS sion. Call mornings. 478-4829.

SCRAP CARS HAULED.
478-9571.

CASH FOR OLD ENGINES, WILL pick up. 383-2734 or 383-1905.

1966 RAMBLER AMBASSADOR convertible, 384-0817.

162 AUTO REPAIRS, SERVICE and TOWING

METRIC SHOP
European car repairs specializing B.M.W., Mercedes, V.W. Call Peter 384-8094.

VICTORIA WEST MOTOR WORKS
Engine rebuilding specialists, 383-2734 or 383-1905.

GEORGES AUTOMOTIVE
Mechanical-auto body-paint
384-2665 478-3005

164 AUTO BODY WORK AND PAINTING

NO INSURANCE COVERAGE?? Our quality auto body and paint repairs will save you up to 40% Free estimates. 592-9289.

166 CARS and TRUCKS WANTED

$$ WE BUY $$
—CARS
—TRUCKS
—MOTOR HOMES
—MOTORCYCLES
We Trade Down
FAST CASH
DePape Motors Ltd.
760 Johnson 384-8035

CARS WANTED FOR CASH
Trade up or down. We pay off liens.
GEM MOTOR SALES LTD.
480 Esquimalt Road 382-7195

CASH
We will buy your car for cash. G.C.M. Motors Ltd., 780 Goldstream Ave., 478 3242. D-7197.

VICTORIA AUTO BROKERS
1805 Blanshard 386-7707
TOP DOLLAR FOR YOUR CAR

SHELBOURNE AUTO MART LTD.
1640 Cedar Hill Rd. 477-9166
We Buy Cars. Instant cash

SMALL LATE MODEL TRUCK for cash, prefer automatic, must be reasonable. 478-9180.

WANTED—UP TO $1000 CASH for best car of station wagon offered. 743-2666.

PLIMLEY
1010 yates Street 382-9121
Good used cars wanted for cash.

168 CAMPERS, TRAILERS and MOTOR HOMES

VICTORIA R.V. CENTRE
1080 GOLDSTREAM
478-8377
Up-Island Customers Call Zenith 2438
DL 26205

CAMPERS, TRAILERS, MOTOR HOMES, CANOPIES.
LARGEST SELECTION ON THE ISLAND TO CHOOSE FROM.

VICTORIA R.V. CENTRE
OPEN 7 DAYS A WEEK
We Service What We Sell

DOGWOOD TRAILER SALES
PARTS—PROPANE
RENTALS
RANDELL TRAILERS

168 CAMPERS, TRAILERS and MOTOR HOMES

S. J. PEDEN LTD. VANGUARD

Super Savers

Purchase a new 1976 VANGUARD camper NOW for Delivery later and pay the '75 PRICE!

76 8' Vanguard	$2265
You Pay '75 PRICE	$2085
SAVE	$180
76 8'9" Vanguard	$2735
You Pay '75 PRICE	$2410
SAVE	$ 325
You pay '75 PRICE	$2675
76 9'6" Vanguard	$2965
SAVE	$ 290
76 21' 5th Wheel Vanguard Trailer	$8750
You pay '75 PRICE	$7795
SAVE	$ 955

Clearance Prices

On all remaining '75 Vanguard Campers, Trailers, and Motorhomes and Clean Trade-ins.

Parts and Accessories

If you're building a camper, trailer, or boat, or converting a van or just modifying what you have, be sure to see our large assortment of SINKS, FRIDGES, ICE BOXES, ROOF VENTS, WINDOWS, SPRUCE FRAMING, PANELLING, TOILETS, LIGHT FIXTURES, HEATERS, WATER TANKS, TABLE LEGS, and many more other useful items.

S. J. Peden LTD.
2855 Quesnel St.
D-1040
386-3464

LOGAN'S RV SERVICE CENTRE

SPECIAL OFFER
2 only 1976 8 foot OKANAGAN CAMPERS completely with furnaces at the 1975 PRICE $2,235.00
Regular 1976 price 2,485.00
YOU SAVE 250.00

USED UNITS
1975 8'6" WESTERN, fridge, furnace and toilet $2,495
1972 8'0" GALXIE, furnace, jacks, aux. battery, escape hatch $1,995
1975 WESTERN Import truck camper $1,645.
1971 CUSTOM BUILT 9'6", fridge, furnace, jacks, hassock toilet $1,495
1971 CUSTOM BUILT 9'6", fridge, furnace, jacks, hassock toilet $1,495.

REPAIRS (including ICBC)
PARTS and ACCESSORIES

SPECIALS THIS WEEK
Coleman furnaces Only $94.95
Winch type camper jacks Pair $99.95
Tedco 4 cu. ft. 3 way fridges $324.05

Open Mon. Fri. 8:30-5:30
650 Burnside Rd. E. Near Douglas
384-0213
Dealer Licence D-4206

DOMINION MOTORS

Coming Soon
The All New
18 PLUS CHINOOK
Mini-Motorhomes

PARTS, ACCESSORIES! REPAIRS
HOURS OPEN:
MON. to SAT. 8 A.M. to 5 P.M.
We specialize in I.C.B.C. Autoplan Campers and Trailers
1703 BLANSHARD ST.
(Across from Hudson's Bay parking lot) Victoria, B.C. 385-5912
Dealer Licence Number D-5536

FENNELL'S

Parts—Propane—Repairs
10 colours of Profiled Aluminum SPORTSMAN and THUNDERBIRD CANOPIES
Mini Motor Home For Rent
TRAILER SUPPLIES
6459 Pat Bay Hwy. 652-2511
OPEN 7 DAYS A WEEK

JEEP CITY
Exclusive BENDIX Motorhome Dealer.
3342 Oak St. 386-7571
Dealer Lic. D-4530

1975 GMC CAMPER VAN, 1500 miles, V-8, power steering, power brakes, chrome bumper and wheel covers, custom drapes and seat covers, furnished, stove, fridge, pressurized water, phone 652-2955 weekdays all day, workdays 6 p.m. - 8 p.m.

Fibreglass Truck Caps
ARROW streamlined cab height with radius sliding windows. Only $550.00 installed. LOGAN's R.V. SERVICE CENTRE, 650 Burnside East, near Douglas, 384-0213.

RENT 22-FT. MINI-MOTORHOME Fully self-contained including air conditioning. $200 per week plus 5c a mile. For further information call BILL CARTER CARS and Rentals, 385-1716.

WANTED 9 OR 10' CAMPER, must have three-way fridge, furnace and toilet, factory built preferable. Not over $2500. Phone 479-3488 after 6.

MOTOR HOME SPECIALS. 19' Fleury, steel frame, solid insulation, $14,950; 25' Itasca, $20,500. Jackson's, 974 Goldstream, D-1014.

'73 VOLKSWAGEN SAFARI. LOW miles, beautiful condition, must be sold, offers. Georgia Pacific BMW, 386-7508.

FOR SALE 9'6" SOUTH SEAS camper, has stove with oven and fridge, in good condition, asking $1800, 4084 Cedar Hill X Rd.

1975 8' CAB OVER KIT CAMPER, 3-way fridge, propane stove and furnace, 4 hydraulic jacks, sleeps 5, phone 382-6820.

1972 "OPEN ROAD" 11 FT. camper. Fully equipped. Call 382-0229.

1969 V.W. WESTPHALIA camper good condition, offers, 656-2302.

'69 AIR-STREAM 27' DELUXE model fully equipped, $7,750. 652-3557.

UTILITY TRAILER, $130.00. 652-3168.

18' PYRAMID TRAILER, BEAUTIFUL condition, $2400. 479-5216.

1975 8' PUP CAMPER, FRIDGE, stove, sink, etc. $850. 382-3444.

168 CAMPERS, TRAILERS and MOTOR HOMES

NEW YEARS' RV CLEAROUT AT COASTLINE TRAILER CENTRE

1621 Island H'way

THIS IS IT, the FINAL big Clearout of all our inventory. EVERY UNIT MUST GO. Motorhomes and travel trailers, plus good selection of top used units. Our prices will be low and the quality high.

Check These Units

1975 KUSTOM KOACH 23'S Retail $7499 CLEAROUT PRICE $6995
1975 PROWLER 20'S Retail $6178 CLEAROUT PRICE $5500
1975 TRAVELAIRE 23 ft. Retail $7325 CLEAROUT PRICE $6800
1975 RUSTLER 23 ft. Retail $6595 CLEAROUT PRICE $5969

These are only a few of the LOW PRICED RV's. Offers limited to Stock Units only, no trades accepted.

Trillium 13'
1975 CLEAROUT
ALL TRILLIUMS the greatest little Fiberglass Trailers must be sold. Prices start at only
$2743.00

CLEAROUT PRICES GOOD 'TIL JAN. 10, 1976

But All DEALS Written Before SATURDAY, Jan. 3-76, will include $50.00 worth of ACCESSORIES OF YOUR CHOICE.

COASTLINE TRAILER CENTRE
1621 Island Hwy. 478-0933
(Just Past 6 Mile House)
OPEN Mon. to Sat.
10 a.m. to 5 p.m.
Dealer Lic. No. D-4196

IMPALA CAMPING WORLD
Think Spring '76
With 1975 CLEARANCE PRICES Now!
Propane—Accessories—Service
OPEN 6 DAYS A WEEK
CLOSED MONDAYS
10077 Galaran Rd.
on Pat Bay Hwy. Sidney
D.L. 3918
656-5504

MOTOR HOME, CUSTOM DESIGN, factory built, air-conditioning, stereo, shag, color T.V., 3-piece bath, dual gas tanks, and more, on Ford chassis, only 12,000 miles, like new, asking $10,500. 478-5460.

1970 VW WESTPHALIA CAMPER in new condition. Ice box, furnace, dual battery hook-up, radial tires, etc. Asking $4,200. 595-1663 evenings.

169 MOBILE HOMES AND PARKS

SEASON'S GREETINGS FROM Robinhood
SALES AND SERVICE
An extensive list of well-kept mobile homes on display at all times. All financing arranged with your down payment as low as $100 on approved credit.
LISTINGS WANTED
FRANCHISE DEALER FOR BRITANNY—HOMCO—MANCO
2714 SOOKE RD.
Call Today
478-9912
478-9517, 478-9518
D.L. 3091

Happy Valley HOMES LTD.
D.L. 26010
FAMILY AND ADULT SPACES AVAILABLE FOR ALL PURCHASES IN NEW PARK
Compliments of the Season from the Management and Staff
2681 SOOKE RD.
478-8303
MEMBER
WESTERN MOBILE HOME DEALERS' ASSOCIATION
D.L. 26010

8X20 ALUMINIUM TRAILER ADDition, factory made, for sale, $1000. 478-6401, 479-4736.

SOOKE, TRAILER SPACE, quiet park, single $75. Double $85. 478-6301.

1974 12X64 FT KENTWOOD, 3 bedrooms, appliances, set up in family park 4 miles south of Duncan. Phone 478-0920 after 6.

'74 TWO BEDROOM, ILL health forces sale, 478 7173.

169 MOBILE HOMES AND PARKS

TRIANGLE HOMES LTD.
Bendix Home Systems Ltd.
Pyramid
Manco Home Systems Ltd.
2435 Trans. Can. Hwy.
478-1774 D.L. 25171
Mon. - Fri. 9 - 6 p.m.
Evenings by appointment
Sat. 9 - 5. Closed Sundays.

BOB'S
MOBILE HOMES LTD.
25 Crease 386-3623 DL 1911

12x68 PARKWOOD as new 2 bedrm., adults only. Unfurnished, washer, dryer, fridge, stove, wall to wall, 12' wide aluminum awning, tool shed, metal skirting $20,450

NOMAD 32' Fifth Wheel $9995

NOMAD 39' Park Model $8750

NOMAD '30' Self contained $8795

386-3623 382-5647

GOLFING, FISHING HUNTING
An extra bonus is the well maintained 2-br. mobile home with 4-pce bath, you must see the interior to appreciate the excellent construction and care this home has had by the owner. Situated in Beautiful CEDAR CREEK MOBILE HOME PARK in the family section. For complete details call 592-3904 or 477-9967.

GOLDSTREAM MOBILE HOMES LTD.
PARAMOUNT PREMIER
MONARCH AND PARKWOOD
Modern park space available with all purchases
2994 Jackin
479-1751 478-6391
Dealer Licence No. MCD 26091
OPEN TO 5:30

1975 LAMPLIGHTER 12X64, 2-bedroom, situated in beautiful mobile home park on top of Malahat, carpeting throughout, fridge and stove included, pad rental $40 per month. Extremely large lot, fenced in back yard with own swimming pool, lots and lots of trees. Must be seen. 385-1185.

PREMIER MODULINE 24X52 3-bedroom, fridge and stove included, 2 bathroom, situated in beautiful mobile park in adult area. Situated with a good view.. Must be seen. 478-1647.

FOR SALE, 12X62, 2 BEDROOM Diplomat, wall-to-wall in living room and master bedroom, electric fireplace, 6x12 covered sundeck, 9x8 aluminium shed. 245-3947.

FOR SALE, ESTATE, ON TRAILER park Colwood, 8'x27', 1-bedroom, stove, fridge, and W.H., storage shed, good condition. Offers over $3,500. 656-5216.

12X52 BRITTANY 2-BEDROOM mobile home on pad, two blocks Colwood Corner, $17,500, all utilities, weekdays after 2 p.m. 478-3903.

1975 NORWESTER MOBILE home 12x64. 3 bedrooms, furnished, washer and dryer. Set up in a Nanaimo Park. Asking $13,500. 753-5153.

MOBILE HOME, 1 YEAR OLD, fireplace. Set up on best park in B.C. Adults only (no pets). Ladysmith 245-6032.

175 HOTELS

SPECIAL WINTER RATES, weekly and monthly. The Dominion Hotel, 384-4136.

CHERRY BANK HOTEL, winter rates, $35-$50 weekly. 825 Burdette, 385-5380.

181 TOURIST ACCOMMODATION

PONCE DE LEON
Spa City of the world, rooms and suites with your own private hot mineral swimming pool. Modern electric kitchens available, one of the finest coffee shops and banquet facilities in the desert. Will meet planes and buses. 11000 Palm Dr., Desert Hot Springs, California. 992-2400. Toll free in Canada 602-257-8071.

SUN VALLEY — DELUXE CONdominium for rent. Sleeps four, dishwasher, sauna, pool, $200 per week, 479-1066.

185 CONVALESCENT AND REST HOMES

BEAUTIFUL PRIVATE ROOM on ground floor, wholesome food, friendly home atmosphere. Phone 384-2002.

FAIRFIELD, SMALL GUEST home Jan. 1st. Private and semi-private rooms available. Experienced operator. 385-4424.

PRIVATE ROOM, PLEASANT surroundings, excellent meals and care, ladies. 598-6562.

190 ROOM AND BOARD

FURNISHED ROOM FOR RENT, $100 per month, available immediately. Cooking and washing facilities. 384-1406.

AVAILABLE IN OAK BAY FOR mature non-smoker, professional background preferred. 598-5019.

BEDSITTING ROOM, BREAKfast and laundry, close to bus, suitable for working girl. 479-6754.

HOME COMFORTS FOR YOUNG gentleman. Phone after 5. 598-5301.

193 ROOMS TO RENT

ROOMS FOR RENT IN INTEReating house, quiet district, close to bus stop, suitable for young females. 385-1098.

FURNISHED ROOM WITH ADDItional bath and utilities $130 includes heating and electricity 383-3309.

MIDDLE-AGED EMPLOYED women to share two bedroom home with one lady. $80 month. 385-2845.

BRIGHT ROOM AND BREAKfast, private home, businessman. Bay-Shelbourne, $30 weekly. 595-4397.

JAMES BAY INN, REASONABLE weekly, and monthly rates, 270 Government, 384-7151.

CLEAN FURNISHED ROOM, JUbilee area. Kitchen facilities. Working men. 592-6615.

SLEEPING ROOM NEAR BEAcon Hill Park, no cooking, $21 weekly. 386-6252.

FURNISHED ROOM WITH SEPArate entrance, $100. Phone 384-0326.

FURNISHED ROOM AVAILABLE Jan 15, $95 month. 477-5018.

WARM BEDSITTING ROOM, non-smoker and drinker, 595-8435.

ROOM FOR RENT, SINGLE PERson, Fairfield area. 386-9460.

ROOM FOR CLEAN AND QUIET male. 479-5550.

2 BEDROOMS IN HOUSE TO BE shared communally. 384-6597.

ROOM AND BREAKFAST FOR student, 1 mile to UVic. 477-6371.

194 ROOMS WANTED

CLEAN, QUIET, WITH SINK, reasonable rent. Working man 384-3841 — 24-hour ans. machine.

197 HOUSEKEEPING ROOMS TO RENT

ROCKLAND MANOR, LUXURY furnished private room and kitchenette. 598-4044.

TWO ROOM SUITE, $70 MONTHLY, suit young woman. 383-0806.

197 HOUSEKEEPING TO RENT

LARGE ROOM IN SEMI-COMmunal house near Douglas and MacKenzie, $100 per month plus utilities, non-smoking woman or couple preferred. 479-3134 after 6 p.m.

LIGHT HOUSEKEEPING ROOM, one with Queen-size bed, large room, $125; the other $100, cable TV, washer and dryer, 385-8198.

DELUXE ROOM, KITCHENETTE, bath, cablevision, non-smoking middle-aged, working man. 592-7971.

ROOM NEAR FORT-YATES INtersection, for middle aged or elderly lady, non-smoker, $67.50. Phone 477-5678 after 4 p.m.

IN FAIRFIELD, LARGE FRONT room for elderly person, non-smoker. $60. 383-4992.

BRIGHT, CLEAN ROOM, FAIRfield, $94. Clean, quiet person only. 382-7410.

ROOM FOR OLDER MAN, NONsmoker, apply Apart no. 4, 1255 Pandora, between 8:30-11 a.m.

LARGE ATTRACTIVE ROOMS, sink, stove, fridge. Hospital, University. 1618 Richmond.

199 HOUSEKEEPING ROOMS WANTED

WANTED FOR MAR. 1, ECONOMICAL ACCOMMODATION FOR EXCELLENT OLDER TENANTS TO BE RELOCATED FROM BUILDING DUE TO DEMOLITION. CONTACT P. DUECK OR M. WESTON, 386-7521, BOORMAN INVESTMENT CO. LTD., 1111 GOVERNMENT.

200 APARTMENTS TO RENT UNFURNISHED

WELCOME THE NEW YEAR
In either our 1300 sq. ft. 2 bedroom and den deluxe penthouse, $400, or one bedroom studio with secluded patio, $290. Both units have colored appliances including dishwasher, luxurious wall-to-wall mini-shag, distinctive lighting fixtures extensive cupboard spaces. Central to all major shopping centres. Tennis court, sauna, whirl and swimming pool and other ammenities for gracious living, adult oriented. No pets. References and lease required. For appointment to view call 386-3414, OK Trucking.

Harbour Towers
Available Immediately
1 bedroom from $250
650 sq. ft.
PENTHOUSE
1400 sq. ft.
2 Bedrooms from $500
Phone HARBOUR TOWERS
385-2405

CHATEAU VICTORIA
1-BEDROOM APARTMENTS FROM $216 per month. Adult oriented building. 1-yr. lease required. No pets, please. PLEASE PHONE 382-4221, 740 Burdett Ave.

ESQUIMALT
Beautiful two bedroom condominium available immediately, over 1,100 square feet, wall to wall throughout, unique fireplace in living room, sun drapes in all rooms, fridge, stove, gas washer and dryer, all within the suite. 1 parking space, rec room, work shop, whirlpool and sauna, mature couple only, no pets. References required $475. 388-5471.

NEW CONDOMINIUM OVERLOOKING BEACON HILL PARK
Luxurious, spacious 2 bedrooms, 1½ bathrooms, large balcony, wall-to-wall carpeting, underground parking, games room. Lease available.
Apply Rental Dept.
david burr ltd.
655 Fort St. 384-9335

DELUXE 2-BEDROOM CONDOMINIUM
Spacious 1½ baths, kitchen with nook area plus dining area. Appliances, drapes, wall-to-wall, closed security underground parking. Lease available. $385.00 per month. 477-9394.

NEW ELLERY APARTMENTS
837 ELLERY ST., ESQUIMALT
1-BR SUITES FROM $202
SINGLE PARENT AND CHILD OR TWO ADULTS
G. STRIKER — 385-1431
B. A. REALTY LTD.

BEACH DRIVE
Luxurious 1 bedroom top floor condominium suite with seaview in excellent location. Fully appointed and available immediately at $340 per month. Lease available.
Call David Billingham
388-6424 598-1177
Bayshore Realty Ltd.
1006 Fort St.

2 BEDROOM CONDOMINIUM, large living room, fridge, stove, drapes, etc., with large storage facilities, swirl pool, sauna, close to Beacon Hill park, water view and transportation. Corner of Dallas and Government St. Available immediately, $325.00 per mo. To view phone 383-1211 or 477-4218.

FAIRFIELD
Close to bus, shopping, Beacon park, large new luxury two-bedroom condominium with two full bathrooms and appliances. Building adult orientated. Strictly no pets, available Jan. 1. Rent $325 per month. Phone 479-8169.

SOOKE
2-bedroom apts, with fireplaces and appliances, w-w carpet, and very soundproof plus waterfront location on Sooke basin. Close to shopping and bus. Reasonable rents. Call for viewing 477-2817 eves and weekends or 598-5144.

DOWLER MANOR
2549 DOWLER PLACE
Several 2 bedrooms left for Dec. 15 occupancy from $275-$290 in new building with elevator, large balconies and suites. Close to shopping, transportation and city centre. 384-4882 or 479-8812.

3-BEDROOM TOWNHOUSE IN Simpsons-Sears area. Available now. Fridge, stove, washer and dryer. References must be supplied. $300 per month.
Knowles Realty Ltd. 384 8101 or 656-3779 (res.)

BEACON HILL PARK, NEW 2-bedroom, 1½ bathrooms, spacious suite, controlled entrance, underground parking, overlooking park, close to town. Adult oriented. $385. 479-5055.

NEW DELUXE ONE AND TWO Bdr. suites. Lease available. $385 p.m. Regret no children or pets. P. R. BROWN and SONS LTD., 762 Fort St., 385-3435

VACANT BACHELORETTE suite, suitable for quiet working girl, clean modern block, Fort and St. Charles, no pets, 6 months lease, free heat and laundry. 383-4568.

LARGE 1 BEDROOM PENThouse, eating area, large kitchen, wall-to-wall carpeting, working couple, no pets or children. $245.00. 384-4376.

ONE-BEDROOM 2680 PRIOR; bachelor 735 Pandora; both include heat, hot water, range and fridge, reasonable rates, middle age preferred. 384-5459.

ROCKLAND AVE. NEAR COOK, 2-bedroom, 1½ baths, available immediately, $325 per month. 382-2374.

2-BEDROOM SUITE, GROUND floor, Oak Bay, $234.75, in modern 35-suite apartment, housing retired people, available Feb. 1st. 598-3862.

1 AND 2 BEDROOM SUITES available immediately. No pets. Maplewood Green apartments, resident manager. 383-9757 (9-6).

BACHELOR, $120, AVAILABLE now. Modern building, 385-1184 after 6 p.m.

2-BEDROOM SUITE AVAILABLE now. Phone 478-0225 or 384-6383.

200 APARTMENTS TO RENT UNFURNISHED

VACANCIES
$144—Bach. Central, single girl.
$150—Bach. Single only.
$149—1 Bdrm. Central, nice.
$150—1 Bdrm. Downtown. Couple.
$165—1 Br. Esq. Cple or sgle.
$170—1 Br. Esq. Cple or sgle.
$194—1 Br. Esq. cple or sgle.
$195—2 Bdrm. Fairfield. Child OK.
$248—2 Bdrm. Esq. Loaded.
$260—2 Br. Mature cple or sgle.
$260—2 Bdrm. Central. Child OK.
$216—1 Bdrm. Couple, child OK.
FEE
These are a few of our many vacancies
HOMEHUNTERS
OPEN 7 DAYS A WEEK
9 A.M. to 9 P.M.
1394 Hillside Avenue. 598-5101

ONE ONLY BRAND NEW 2-BEDROOM DELUXE QUIET, BEAUTIFUL BUILDING
RENT TO PURCHASE
CALL 656-3675
JIM COWLEY
BAYSHORE REALTY LTD.
1008 FORT—388-6424

PRESTIGE NEW LUXURIOUS
2-bdrm. condominium, 1250 sq. ft. 3 deluxe kitchen appliances. Pool, swirlpool, sauna, spectacular view. Close to Gov't bldgs., and park. Adults. No pets. $600 per month. 658-1039.

AVAILABLE NOW IN DELUXE building, 2-bedroom suite, $246, 2-bedroom $232. Includes parking, cablevision, drapes, wall-to-wall carpet and appliances. Mature adults, no children or pets. 386-0124.

LUXURIOUS 2 STOREY OAK Bay townhouse, close to village and water, 2 br., 1½ bath, wall to wall carpeting, stove and fridge. No pets, no children. $400 per month. Available Feb. 1st. 598-8733 after 5.

TWO BEDROOM CLOSE TO COLwood Royal Golf Course, shopping centre, all amenities included, except heat. Older or mature couple welcome, no pets. One child welcome. $200. Take over first of Feb. Call 478-5330 after 6 p.m.

JANUARY 1ST, 1-BEDROOM DEluxe apartment, pool, whirlpool and sauna. View of city and Inner Harbour, $275 per month. Sorry no pets. 388-6474 Monday thru Friday, 9 a.m. - 5 p.m.

UVIC AREA, DELUXE 2-BEDroom, wall-to-wall, drapes, washer dryer, kitchen appliances, swirl pool, rec room, underground parking, $350 per month, no pets please. 592-4668.

ROCKLAND ARMS
Beautiful top floor 1-bedroom suite. Available 1st February. Suite 101, 1030 Linden Ave.

JAN. 15, DELUXE 2-BEDROOM suite, over looking golf course. Balcony. Mature adults, couples, no children or pets please. No. 3 1180 Colville.

$295. OAK BAY WATERFRONT, large 1 bedroom apartment, fireplace, everything included. 384-1454 or 595-5446.

ONE-BEDROOM APARTMENT wall to wall, use of washer and dryer, all utilities, $195. 385-9680 after 5 p.m.

QUIET, MODERN BACHELOR suite utilities included, prefer working male no shift workers, Tattersall, $165. Feb. 1. 383-1856.

SIDNEY — LARGE BASEMENT bachelor suite, private entrance, quiet area close to shops, all services included. $170. 656-3890.

ONE AND TWO BEDROOM SUITES AVAILABLE
P. R. BROWN AND SONS LTD.
385-3435 762 FORT ST.

2-BEDROOM CONDOMINIUM, Cook and Rockland, no pets. Adults only. $325 per month. Phone 598-3911.

DOWNTOWN, 1 BEDROOM, $150. Broadlane apartments, 1322 Broad St. Middle aged or pensioner only, no pets. 386-3928.

OCEAN PARK MANOR AVAILable Jan. 1, two bedroom $260 per month, sorry no children or pets, please call Mr. Olynick 386-9826.

AVAILABLE IMMEDIATELY 2-bedroom suite, no pets, no children, references required. 384-1406.

LARGE SELF-CONTAINED bachelor, one adult over 30. $150. 388-7605.

BEDROOM BASEMENT SUITE $250, utilities included, no pets 384-9786. Call from 4-7 p.m.

BEDROOM UPSTAIRS SUITE, $350 utilities included no pets, 384-9786. Call from 4-7 p.m.

1-BEDROOM APARTMENT available Jan. 15, modern block. 384-1984 after 5.

NEW EXTRA LARGE 2 BEDroom, 2 bathroom Condominium Feb. 1, 1976. $375. 652-1484.

ONE BEDROOM SUITE WITH parking, sauna and whirlpool. Beacon Hill Park area. Phone 384-1381.

201 APARTMENTS TO RENT FURNISHED

MAPLE LEAF INN
120 Gorge Road East phone 388-9901, 1-bedroom and kitchenette, stove, fridge, dishes, etc. Combination tub and shower, direct dial telephone, color cablevision, laundromat, sauna, parking. Utilities included, maid service weekly, clean towels every second day. Telephone message service, cigarette, pop and ice. Rent by the month for $235 or $70 per week.

DE LUXE ACCOMMODATION. Furnished bachelor, 1 and 2 bedroom suites available from Sept. 15. Maid service, answering service, indoor heated pool, saunas, coffee shop, dining-room, laundry, colored cable TV. "No pets" Coachman Inn, 229 Gorge Rd. E. Phone 388 6611.

DE LUXE ACCOMMODATION. Furnished bachelor and 1 bedroom suites available from September 15. Colored TV, dining room, laundry, indoor pool, hydro pool, saunas, lounge, maid service, answering service. No pets. Canterbury Inn, 310 Gorge Rd. Phone 382-2151.

DELUXE 1 BEDROOM, BASEment furnished suit, quiet. Near water, good parking, bus service. Mature couple desired. References. Esquimalt district $250 per month includes heat, water, electricity and cablevision. Available immediately. 484-6147.

BEACON HILL PARK
Furnished 1 bedroom suite on top floor in clean quiet block, located beside park and ocean front. Available immediately. Linen, weekly maid service and utilities all included, at $275. 384-4362 or 384-1007.

CADBORO BAY, EVERY COMfort awaits you. Attractive 3 room spacious suite, seaview, linen supplied. Close to stores, transportation, quiet surroundings. Suitable married couple. Fairways Lodge, 3895 Hobbs St., just phone 477-2892.

BRENTWOOD INN
3 acres on waterfront in Brentwood Bay. Complete 2 room units with kitchen facilities. Cable TV. Everything supplied. Marina, Restaurant, Salmon Fishing all year round. Reduced winter rates. 652-2912.

WEEKLY AND MONTHLY rates, one - bedroom and bachelor units, color TV, phone, kitchen, maid service. The Friendship Inn, phone 386-8335.

TWO ROOM UNITS WITH KITCHen, $65 per week or $260 per month. 384-0662. The Islander Motel 35 Gorge Rd. East.

FURNISHED BACHELOR AND 1-bedroom suites, utilities included. Weekly and monthly rates. 384-5122.

MODERN DOWNTOWN ACCOMmodation. Pool and Sauna. Free parking. Reasonable rates. Queen Victoria Inn. 386-2812.

DELUXE 1-BEDROOM CONdominium, wall to wall, sauna, whirl pool, downtown. Available now. $310. 595-7804 or 383-3769.

WOMAN 35 YEARS, SEEKS ROOmate of same, to share apt. Victoria Press Box 167.

CLOSE TO GORGE HOSPITAL, one bedroom suite, suit older person, $150. per month. 384-7434.

GROUND LEVEL BACHELOR IN a home, $150. Utilities, immediately. 383-4948.

BEDSITTER SEPARATE ENtrance, $160 per month, close to Camosun and UVic. 592-6324.

FURNISHED OLDER STUDIO suite, share bath, $138.00. Available immediately. 895-1276.

201 APARTMENTS TO RENT FURNISHED

Harbour Towers
Furnished Apartments
Outstanding View
Indoor Pool
Hotel Service
Reasonable Rates
Phone HARBOUR TOWERS
385-2405

DAILY WEEKLY MONTHLY
Adjacent to parliament buildings and inner harbor. Fully furnished one-bedroom suites, color TV, linens, dishes, all utilities. Use of saunas, pools, and coin laundry.
ROYAL SCOTT INN
425 QUEBEC ST. 385-3543

SCOTSMAN MOTEL
490 GORGE RD. E.
Deluxe accommodation, off-season rates, fully-furnished suites, kitchens, colour TV, free telephone service, linen and maid service weekly. 388-7358.

LARGE DELUXE APARTMENT like one bedroom and bachelor suites attractively furnished. Colored TV, telephone, dishwasher laudromat, sauna and swirl pool, maid service, no pets. Penthouse Manor, 2930 Washington, 388-7618.

1 BR $250, 2 BR $290
Nicely furnished in modern block, close-in Rockland area. Near shopping, transportation. Suit quiet mature adults. No children or pets. 592-1551 or 385-6984.

SANDOWN MOTEL
Located in Brentwood Shopping Centre, off season rates. Kitchen units as low as $180 for 30 days. Maid service, cablevision. 652-1531.

202 APARTMENT FURNITURE TO RENT

STANDARD FURNITURE
Three Rooms from
$35 per month
Immediate Delivery
382-5111

MacDONALD'S FURNITURE
Three room group rentals. Call 383-1171, Broad at Pandora.

203 APARTMENTS WANTED

WANTED FOR MAR. 1, ECONOMICAL ACCOMMODATION FOR EXCELLENT OLDER TENANTS TO BE RELOCATED FROM BUILDING DUE TO DEMOLITION. CONTACT P. DUECK OR M. WESTON, 386-7521, BOORMAN INVESTMENT CO. LTD., 1111 GOVERNMENT.

FURNISHED APARTMENT OR small house mid-January approximately two months retired couple, reasonable rent, Victoria area, phone 724-2780 collect.

RESPONSIBLE LADY WISHES furnished or unfurnished 1-bedroom apartment for one year or more, Oak Bay within walking distance of sea. 592-4668.

MATURE WORKING COUPLE seek 1 or 2 bedroom furnished apartment. Good references. 382-9480.

WORKING MOTHER, ONE child (girl, age 12) needs two bedroom, unfurnished apartment or duplex, by February 1. 383-5473.

RESPONSIBLE SMALL FAMILY seeking a housse or apartment, will look after grounds and do work if needed in house. 478-0195.

WORKING FEMALE, NONsmoker, looking for one bedroom or large bachelor apartment for Feb. 1st. Maximum $135. 595-2794.

QUIET RETIRED COUPLE DEsire 1-bedroom apartment, close to downtown, by Feb. 1. Reply Victoria Press, Box 161.

FURNISHED BACHELOR APT. with parking, close centre preferred, by pensioner, non-smoker. Victoria Press Box 162.

SUITE IN OLDER HOUSE IN James Bay wanted, Pamela, 383-7613.

YOUNG COUPLE EXPECTING baby in May require suite or cottage by Feb. 1, 642-4116.

RESPONSIBLE WORKING woman needs 2 bedroom apartment before Jan. 30th. 479-7257.

206 DUPLEXES TO RENT

OFF JACKLIN RD., NEAR BELmont School. Modern spacious 3 bedrooms, 2 baths, oak floors, fridge and stove, full basement, happily married, compact family, allow two children, no pets or boarders. 478-5260 or 478-2225.

3 BEDROOM UPPER DUPLEX available Feb. 1st., in Sidney. Newly renovated, wall to wall carpet, appliances and water, big sundeck with ocean view, close to shopping area. $350 per month. 656-6503.

HOLLYWOOD CRESCENT
1 bedroom, living room with fireplace, dining room, kitchen, stove and fridge, small basement with drive-in garage. Self-contained. Adults only. No pets. 598-7456. Available Jan. 15th.

NEW 5 BEDROOM, 2 bathroom, large sitting room, dining area, large rumpus room, 2 fireplaces, basin and counter in rumpus room. $500 per month. 384-5473.

MODERN DELUXE DUPLEX for rent, high Tattersall area, fridge, stove, water and cablevision included, no children, quiet area, Feb. 1. $315.00. 383-6413.

DUPLEX FOR RENT, SIDNEY area, 3 bedrooms, no pets, references required, $395 per month. Phone after 5 p.m. except weekends. 656-2445.

AVAILABLE NOW, DELUXE side by side duplex, 2 bedrooms, full basement carport, $285. Adults. NO pets. Esquimalt. 384-5835.

SUPER DELUXE DUPLEX IN Gordon Head area, 2,000 sq. ft. 3 bedrooms and den, 2 full bathrooms, 2 fireplaces. $450 monthly. 592-3212, 477-9295.

3-BEDROOM UPPER DUPLEX, fridge, stove and drapes. Available immediately. No pets. $325. 479-5965.

CEDAR HILL SIDE BY SIDE, 2 bedroom, Jan. 1st, $260. Fairfield side by side, 2 bedroom, Feb. 1st., $325. 478-1950.

FAMILY WELCOME NEW three-bedroom duplex, Langford area, $325 per month. Jan. 1. 592-6625 or 383-1296.

TWO-BEDROOM DUPLEX, ONE child welcome. Available Feb. 1st. Stove, oven, and drapes. $325. Phone 388-5727 after 6 p.m.

AVAILABLE IMMEDIATELY two bedroom on Quadra St. share utilities $290, phone 383-6776 evenings.

RESPONSIBLE YOUNG WOMAN for one bedroom upper duplex, part furnished, $200 no pets, damage deposit, 384-1659.

FAIRFIELD—TWO-BEDROOM side-by-side duplex, basement, garage, stove, fridge, reasonable. 385-7548.

BRAND NEW 3 BEDROOM DUplex electric heat, wall-to-wall, fireplaces, full basement. $350. 479-6019.

ESQUIMALT DUPLEX, TWO bedroom also one bedroom vacant. 477-8096.

FOR RENT IMMEDIATELY, small 2-bedroom duplex. References, $300 per month. 478-0651.

SIDE BY SIDE DUPLEX, JUBIlee area. Available Feb. 1st. $375 per month. 598-6291.

DUPLEX—OAK BAY AREA. Quiet adults only. Rent $300. 384-9335.

$350.00 PER MONTH, DELUXE 2 bedroom duplex, small children welcome, available now, 592-1961.

COSY 1-BEDROOM WALL-TOwall, garage, Fairfield area, no pets, $250, 382-8375.

TWO - BEDROOM, FIREPLACE wall-to-wall, no pets, Jubilee-Richmond area. $295. 598-5537.

NEW THREE BEDROOM DUplex, Glen Lake area, $395. 479-5086.

206 DUPLEXES TO RENT

2-BEDROOM UNIT, AVAILABLE Feb. 1, $345 per mo. 385-5960.

207 DUPLEXES WANTED TO RENT

QUIET WORKING COUPLE REquire one or two-bedroom duplex for February 1st. $230 maximum, no children, no pets, nonsmokers, references, phone 383-4796 after 5:30 p.m.

210 HOUSES TO RENT UNFURNISHED

ARCHITECT DESIGNED
3 B.R. home, incredible views, 6 months. $700 p.m.
2 B.R. Condominium, Apartment, F.P., 3 baths, Yates St. $375 p.m. Available now.
Henderson Realty Ltd.
385-9741

UPLANDS' — CLOSE TO WATERFRONT
Modern 5 bedroom home with large, beautiful indoor swimming pool, living room, kitchen, den, 3 bathrooms, double garage. $850 available now 479-1102.

SEMI-FURNISHED 3-BEDROOM contemporary home, large rumpus room, all appliances, carpeting, beautiful yard, ocean glimpses, near university. 5-6 month lease beginning Feb. 1, $475 per month. 477-3285.

NEARLY NEW 3-BEDROOM home on large lot, all fenced, good view, wall to wall throughout, fridge and stove included. $325 per month. References and deposit. 476-9161.

MODERN TWO BEDROOM BUNgalow, carport, Town and Country area. To middle-aged mature married couple, one child or pet considered. $275. Victoria Press Box 133.

MODERN THREE BEDROOM carpeted throughout, wall to ceiling fireplace, stove, fridge, available Feb. 1. One child OK, no pets, $350 per month, phone 479-4667.

UNIVERSITY HEIGHTS AREA, close to schools, bus. Fireplace, dining-room, kitchen-eating area, 3 bedrooms, main floor. High basement — 2 bedroom suite. $500. 477-9970 10 a.m.-noon.

3 BEDROOM TOWNHOUSE VAcant, 2 baths, wall to wall, 4 appliances, up to 3 children welcome, near schools, golf and bus, $375.00. 383-4568.

MILL BAY AREA, VACANT, 3 bedroom duplex on 4 acres, small barn, fridge, stove, washer and dryer, children and pets welcome. 6 months lease. $350.00. 383-4568.

LARGE 3-4 BEDROOM HOME, close to schools, shopping and downtown. Drapes included. Available immediately. $440 per month. Call 382-3097.

3- BEDROOM, FULL BASEMENT home within commuting distance of Victoria and Duncan. Convenient for all levels of schools. 477-3242 or 743-5489.

FAIRFIELD, 3 BEDROOM, quiet location. Basement, 1½ bathrooms, fireplace, swimming pool, $375. Available Jan. 10. 388-4836.

COLWOOD—3 BEDROOM, 7 years old, close to schools, large fenced yard. $375 per month. 477-6229.

3-BEDROOM, ONE BATH, laundry area, garage. Centraly located. $375 per month. Available Jan. 5th. 477-4869.

JAMES BAY AREA, NEWLY DEcorated home, 2 bedrooms, living room, family room and garage. $390 per month. 658-8572.

5-BEDROOM FAMILY HOME ON secluded ½-acre near Prospect Lake to lease from Jan. 1st, $450. 652-3762.

CORDOVA BAY AREA, SECLUDed 3 bedroom residence

240 BUSINESS OPPORTUNITIES

MOTEL FOR SALE
GORGE ROAD
24 UNITS PLUS
MANAGER'S SUITE
GOOD RETURN
CALL
JOHN ADDICOTT
OLYMPIC REALTY
385-5741 477-8232

GOOD RETURNS
Pay yourself a salary and get a good return on your investment too? Yes, you can. Ideal for the couple wanting to be their own boss in this 40-seat restaurant. Easy hours — almost new building — good traffic location and lots of business just waiting for you. Convince yourself — phone me for further details and address: ML 14539.
GLADYS THOMAS
595-5171 386-0502
Canada Trust

SUBSTANTIAL INCOME FOR 76? Buy a fast food franchise — all going concerns. Make yourselves a real income this year. Ideal family operation. Priced from $57,500. to $67,500. Some terms can be arranged.
Smith, Dobson Estates Ltd.
884-1424 Res. 658-8837

PICTURE CRAFTS
Lucrative Picture Framing and Crafts business. Prime downtown location. Excellent return plus tremendous potential. Ideal business for married couple. For full financial details call:
TED WALFORD
Residence 598-1420 Office 477-1841
BLOCK BROS. REALTY LTD.

COIN-OP DRY CLEAN LAUNDRY
A great husband-wife opportunity with business very much on the increase. Located close to the University and priced at $16,900. For information to view call: BOB KOHLRUSS bus: 389-6231 or res: 598-7689. Island Pacific Realty.

SERVICE STATION
Privately-owned concrete block service station in residential area. Service area holds 6 cars. Two hoists, pit, two pumps, all tools additional rental income. $96,000.
Lorne Peasland 598-5144
T. L. MANN and ASSOCIATES LTD.

GROCERY STORE WITH FURNISHED SUITE
Large lot and space for expansion in good location. Quick possession. MRS. MCKEAGE 479-5868 or 388-6231. Island Pacific Realty.

FOR LEASE: LARGE PAVED lot, Douglas St., partial or full lease. Call 479-7480.

244 REVENUE PROPERTY

MELTON
REAL ESTATE (B.C.) LTD.
912 Douglas Street
1610 Island H'way

DUPLEX VALUE PLUS $66,500
Excellent buy at this price. Sooke area, new, so eligible for capital cost allowance. Both units 1,000 sq. ft., fully carpeted. 2 bedrooms, large kitchen, utility room and bright living room. Large lot, 100x172 with ample parking.
RONA HIGGS
642-3835 478-9581

TWO APARTMENTS FOR SALE
$190,000 — BORN 1950
ELEVEN SUITES
VENDOR CARRYING LARGE MORTGAGE AT ONLY ELEVEN PER CENT.
$165,000 — BORN 1967
FOURTEEN SUITES
WITH ONE SELF-CONTAINED. A SURE MONEY-MAKER.
MAKE OFFERS ON THESE BEAUTIES. PROSPECTS FOR APARTMENTS HAVE NEVER BEEN GREATER.
CALL
JOHN ADDICOTT
385-5741 477-8232
OLYMPIC REALTY

De Luxe Duplex 3 BDRMS EACH Fireplaces
The feature of this spotless 7 yr. old offset duplex is the three bedrooms on the main level plus full basements for each side. Thru hall floor plan with 19x13.6 living rooms, family kitchens (one side built-in cook). The owners unit has a beautifully finished basement including 3 pce. bath. Carport plus dr-in. garage, extra parking, garden shed, nicely landscaped lot. Very well priced at $109,000 at 7% no term mortgage that may be assumed. For an appointment to view please call Grant MacFarlane at 386-3585, anytime, res. 479-6528. Victoria Realty Ltd.

DELUXE DUPLEX
Quality and appeal hit you in the eye in this well-constructed building. 3 bedrms one side and 2 on the other. Each has 3 baths, balconies and sundecks; full bsmts. with potential in-law suites (one finished). Kitchens have custom-built cabinets, some appliances included. W-W carpet throughout. Located in an excellent rental district; you would be proud to be the owner. Listed at $120,000. MLS. Call me anytime.
Marion Hamilton
385-7761 24 hrs.
D. F. HANLEY AGENCIES LTD.

LIGHT INDUSTRY
LIGHT INDUSTRIAL $37,000 DOWN
Prime 7200 sq. ft. lot in good traffic area. 2400 sq. ft. bldg. 3 service bays with hoists. Owner anxious, will consider offers. Asking $130,000. Excellent financing available. MLS 14290. Call me now.
KEN MANN 598-5144
T. L. MANN AND ASSOCIATES LTD.

LIVE RENT FREE
Jubilee revenue property has a $655 rental income plus a 2-bedroom suite for the owner. With only $10,000 down the owners could live RENT FREE. Call now to:
DOUG POSKITT
595-5171 656-4236
Canada Trust

DEVELOPER WILL BUY APARTment zoned houses or revenue properties suitable for future development.
TED BOWDEN REALTY. 383-5524

5xS DUPLEX R3
This duplex is located on 7,200 sq. ft. of valuable R3 land in James Bay. No land alone is worth the price. Both sides vacant. Only $56,900. Call GERRY MARTIN, 477-9814 or 477-0141.

$5,000 DOWN?
Try your down payment and let the tenants pay the mortgage. This rooming house is located in James Bay on R3 land and is bringing in $875.00 per month. Only $72,000. Call GERRY MARTIN, 477-0141 or 477-9814.

QUALITY FAIRFIELD CONVERSION
This lovely large older home is located close to the ocean and consists of 3 self-contained suites and 3 housekeeping rooms. Live in one suite and let the tenants pay your mortgage. Gross revenue is $10,300 per year. Only $89,900. Call GERRY MARTIN, 477-9814 or 477-0141.

CANADA PERMANENT TRUST CO.

9 SUITE APARTMENT
IN PRIME location
Well Constructed Building
in GOOD CONDITION . . .
ALL suites self-contained
and include appliances.
Asking price ONLY $155,000.
For further details phone:
JACK GREENWOOD
386-2911 anytime!
Homefinders, Wall and Redelop

QUALITY 60 SUITES
Located next to modern shopping complex, only 2 years old, grossing over $140,000 annually. First MTG at 9½% with no term. Shows true 10% return on cash invested. First time offered and realistically priced at $1,080,000. Interested parties call:
F. G. CARVER
595-8664 or 385-7324
F. G. CARVER AND CO.
739 FORT ST.

ESQUIMALT DUPLEX
A truly excellent investment with POTENTIAL yield of $515 or more per month. Lower one bedroom suite now renting at $215. Owners lovely 2-bedroom home easily could bring $300 per month. Firm at $59,500. MLS 14887. LEIGHTON NOBLE, 386-2955 or res. 658-8968. Maytair Realty.

DUPLEXPERTS
EXCELLENT REVENUE
$10,000 annual net. 110x110 commercially zoned property. Try your offer on $86,900. MLS.
SOOKE—MODERN UP AND DOWN DUPLEX
Could rent for $600 per mos. 1 acre of property. A steal at $53,950.
For more details call GLENN NICHOLLS or GERRY FINNIGAN, 388-6231 or 596-7689 or 383-4739.

CITY DUPLEX
Situated close to town. Up and down units. Has just been renovated. New carpet throughout. In very good condition. Lovely spacious rooms. Rewired. Good revenue. Easy terms available. $63,900. GEORGE WALL 386-2955 or 477-6548 or GEORGE PARSONS 386-2955 or 598-3847. Maytair Realty.

5 SUITES — $89,500
Curb inflation by investing in good revenue property. Located on Esquimalt Road, each suite is self-contained with separate hot water tanks, oil furnaces and electric meters. One 3-bedroom suite, four 1 bedroom suites. Never a vacancy in this good location. For further information call. CHES HAYS, 384-8001 or Res. 658-5663. The Royal Trust Co.

DUPLEXPERTS
BEAUTIFUL BRENTWOOD: Half duplex, brand new and nearly ready to move. 1052 sq. ft., 3 bedrooms, heatilator fireplace and your choice of carpets. Sacrifice at $48,950. MLS. Call GLENN NICHOLLS or GERRY FINNIGAN 387-6231 or 598-7689 or 383-4739 Island Pacific Realty.

TRIPLEX
Just a few steps from Jubilee Hospital. Professionally finished suites, new condition, never a vacancy. Ideal for owner occupant. Rents $630 per month. DAR GARSIDE 384-8001 The Royal Trust Co.

245 REVENUE PROPERTIES WANTED

APARTMENT LISTINGS WANTED
MANY BUYERS
CASH OR TRADES
REFINANCING ARRANGED
call
JOHN ADDICOTT
OLYMPIC REALTY
385-5741 477-8232

DUPLEXPERTS
We have sold a very considerable number of duplexes and revenue properties priced from $35,000 to $150,000. Consequently we know the market and have a long list of buyers. If you are thinking of selling call us for an experienced market evaluation.
Glenn Nicholls
Gerry Finnigan
388-6231 or 598-7689 or 383-4739.
ISLAND PACIFIC REALTY

247 COMMERCIAL OR INDUSTRIAL PROPERTIES

LANGFORD COMMERCIAL COMPLEX
Nearing completion, this well laid-out retail office complex offers over 17,000 sq. ft. plus warehouse. 33,000 sq. ft. lot with paved parking for 44 cars. Mostly block and frame construciton with attractive stucco and rock siding. Excellent traffic count in rapidly growing area. Further info with:
478-5561 MIKE MYERS 478-6349
BLOCK BROS. REALTY LTD.

Newly Listed
Commercial CORNER
2000 sq. ft. Store-Residence combo. Attractive building on busy Shelbourne St. Now occupied as watch repair and Jewellery. Easy conversion to doctor's office. Listed exclusively with Gordon Champion 388-4477 (Off). 477-9989 CHAMPION REALTY LTD. 813 Fort St.

LANGFORD
14,234 sq. foot of commercial zoned property situated on Goldstream Aven., close to large shopping area. Cement block building with 3,500 sq. ft. of floor area plus large parking area for customers service.
384-8001 BERT COLES 592-3311
The Royal Trust Co.

AVAILABLE IMMEDIATELY, A LARGE BLACKTOP FENCED AREA INCLUDING OFFICE. SUITABLE FOR BOAT OR VEHICLE SALES, ETC. 200' FRONTAGE. FURTHER DETAILS FROM MR. ANDERSON, 382-2721 or 477-4985.

CLOSE TO SIDNEY
2½ acres commercially zoned land, flat, no rock, sea views. PLUS modern one step entry bungalow with full basement. Asking $85,000. DAR GARSIDE 384-8001 The Royal Trust Co.

247 COMMERCIAL OR INDUSTRIAL PROPERTIES

NEW WAREHOUSE SPACE FOR LEASE
MAYFAIR AREA — 2 blocks from Douglas and Finlayson. 4,000 sq. ft. warehouse space plus 600 sq. ft. finished office. A deluxe building ideal for distribution and showroom facilities. Available immediately.
TYEE ROAD — 6,000 sq. ft., can be split. Excellent retail location for any wholesaler or distributor.
NEW OFFICE SPACE
HILLSIDE — Two 2,300 sq. ft. stores, excellent exposure with heavy traffic flow. Ideal furniture outlet. $6.50 per sq. ft.
DUNCAN — Fully air-conditioned office and retail space. Deluxe space at most reasonable rates. Will adapt to suit.
For further leasing information contact:
384-8124 JACK COLWELL 595-1865
PEMBERTON HOLMES LTD.
1000 Government St.

FOR SALE
BRAND NEW WAREHOUSE
Central location. Vacant. 6000 sq. ft. warehouse space, 600 sq. ft. finished office. Deluxe facilities ONLY $185,000.
VICTORIA RETAIL — WAREHOUSE COMPLEX
24,000 sq. ft., 3 quality tenants. Secure rentals. Easy financing. ONLY $400,000.
For further information contact:
384-8124 JACK COLWELL 595-1865
PEMBERTON HOLMES LTD.
1000 Government St.

250 HOUSES FOR SALE

NEWSTEAD REALTY LTD.
479-9616
1637 Fort St.

OPEN HOUSE 1:00 - 4:30 SATURDAY 4344 SAN CRISTO
San Cristo below Torquay off San Juan. 1346 ft. of new construction. Spanish type. Full, high, basement. R-1 Fireplace in Rec. room. Double carport. A real dream home. Asking $72,500.
Your hostess
598-5166 MARY JAMES
386-9690

Gray's Group
SPACIOUSNESS
In living and dining rooms, big kitchen, huge sundeck plus two great fireplaces and full basement complete this 3-bedroom home on a cul-de-sac. $72,500.
598-5166 HARRY GRAY
477-9967

SAANICHTON
3-Bedroom, 1½ baths, 1200 sq. ft. with basement. Brand new at $58,900.
598-5166 HARRY GRAY
477-9967

SPLIT LEVEL
3-Bedroom, 1½ baths, lovely landscaping backing onto park on quiet street. Treed and Patioed. High sixties.
HARRY GRAY
598-5166 477-9967

WHY, WHY WHY KASAPI ? ? ? ?
Because Kasapi Construction Co. Ltd. is able to keep up with the fast moving and changing housing industry, and has served Victoria's housing needs with unbroken succession longer than any other builder. As we enter another new year Kasapi Construction Co. Ltd. pledges to continue to build quality homes, with confidence, workmanship, sincerity and most of all many years of experience. May we wish all our past, present and potential customers a very prosperous new year.

OPEN HOUSE
1486 Elnido
North on Shelbourne
Jan 3, 4th 1 to 4 p.m.
KASAPI CONSTRUCTION
Est. 1955
Ph. 386-6191

GET IN ON GROUND FLOOR! (LITERALLY)
PERHAPS THE MOST DISTINCTIVE AND UNIQUELY-LOCATED HOME IN THE CAPITAL REGION IS UNDER CONSTRUCTION ON A SECLUDED, SEA-AND-MOUNTAIN VIEW TWO-THIRD ACRE LOT IN VIEW ROYAL. INCLUDED ARE 4 BEDROOMS, 3 BTHRMS., FAMILY AND RECROMS, EYE-CATCHING SUNKEN HEXAGONAL LIVING ROOM, 2 FIREPLACES, BARBECUE AND GREAT WRAP-AROUND SUNDECK! PLUS: TRAILER-SIZED DOUBLE GARAGE! SIGN UP NOW AS PURCHASER AND CALL YOUR PREFERENCES ON COLOURS AND EQUIPMENT. FULL PRICE ONLY $130,000. DETAILS DICK BATEY 592-4607 OR KELLY DICKSON 477-1683 OR NORMAN ROSS AND ASSOCIATES 440-1070 DOUGLAS 382-6151.

RURAL LIVING BEAUTY!
AS NEW, SUPER FAMILY HOME ON 2 SCENIC HAPPY VALLEY ACRES! 4 BR'S, 3 BTHRMS, BEAUTIFUL FAMILY ROOM, LARGE LR.-DR., TWO FINE FIREPLACES, VERY LARGE DOUBLE GARAGE; LARGE COVERED SWIMMING POOL! SPACIOUS WORKSHOP AND-OR EXPANSION AREA. WHOLE PROPERTY DISTINCTIVELY DESIGNED AND SPOTLESS! PRICE $88,400. DETAILS AND PERSONAL VIEWING KELLY DICKSON 477-1683 OR DICK BATEY 592-4607 OR NORMAN ROSS AND ASSOCIATES LTD., 440-1070 DOUGLAS, 382-6151.

Gordon Head NEW 3 BD. 1½ BATH
—Walk to schools, Racquet Club, University
—No traffic, end of cul-de-sac.
—Underground services.
—Well built, beautifully finished.
—Ideal for young executive.
Asking $48,800
HERB SMITH 388-4451 (24 Hrs.)
ANGLO CANADIAN REALTY

LANGFORD AREA, 2739 STRATHmore. Attractive 3-bedroom split level home, fireplace, wall to wall carpeting, 2 sundecks, large lot, asking $32,000. 478-7508 or 385-6078.

250 HOUSES FOR SALE

BLOCK BROS

OPEN HOUSE 3980 CENTURY AVE.
1:30-4:30. Saturday is an opportunity to view this attractive bungalow at 3980 Century Ave. 3 bdrms. on main floor, plus 1 in developed basement. Price $61,900.
386-3231 JACK THOMAS 385-2119

1 BEDROOM CONDOMINIUM
There are many condominiums on the market. Many offer luxury at luxurious prices. But let's get to the basics, the little things that make you comfortable at an affordable price of $30,000.
386-3231 BING RICHARDS 598-3030

TRUTCH AND RICHARDSON
Here's an old beauty that could bring both revenue and comfort. 6 houssekeeping rooms and owner's suite in a very desirable area. Asking $89,900. Drive by 651 Trutch.
386-3231 BING RICHARDS 598-3030

SIDNEY AREA
Immaculate 3-bedroom home, with large living room with fireplace, space, bright kitchen with dining area, 3-ft. crawl space, plumbed for washer and dryer. OOM heating, large landscaped lot, close to all amenities. Asking $51,000. Terms arranged.
RUSS FITZSIMMONS
386-3231 477-2412

WEST SAANICH 5 ACRES
Just listed, this desirable property is covered with lovely trees, shrubs and accented with natural rock areas. Total seclusion for the 2500 sq. ft. home featuring 4 bedrooms, huge den, family room off kitchen (with fireplace), open beam dining room and massive sundeck. Add a rec. room in basement for family enjoyment. Convenient to Beaver Lake for swimming and riding trails too! Asking $169,000. Call ROBIN ESTLIN 477-1841 or 652-5886.

CORDOVA BAY WATERFRONT
We are pleased to offer this fine residence, over 2100 sq. ft. on main floor and situated on one of the bay's most desirable lots. The ultimate in spacious design, just 1 year old with 3 huge bedrooms, massive fireplace open to living-dining rooms. Sprawling kitchen with custom teak cabinets, 5-pce. master ensuite, dressing room, double glazing, sundeck over sandy beach. Asking $149,000. Call ROBIN ESTLIN 477-1841, 652-5886.

R3 Zoning Potential Here!
On busy street? Yes! Charming home in excellent condition, 2 bedrooms, lovely patio area in back. Call me!
JEAN DOBEREINER
477-1841 479-4979

6 BEDROOMS $59,900
New listing in Phelps subdivision. Only 5½ years old, this attractive home has been fully developed to provide a room for each of the kids. All wall-to-wall carpet. In addition there is a family room, utility room and a workshop. On quiet street, lot backs onto treed parkland for walks in the woods with the dog. For viewing call:
658-5794 BILL REMPLE 477-1841

1240 Crown Cres.
Drive down this quiet residential street off Cook Street and see the lovely setting for this 2-bedroom, full-basement home on a large lot. About 5 years ago a 1-bedroom suite was added to the rear of the house, providing a revenue. Can be used as suite or could be really converted to a single family residence, using the living room as the family room. PLEASE do not disturb tenants. Give me a call and I will be very happy to arrange a private viewing. Asking $65,000.
658-5794 BILL REMPLE 477-1841

CADBORO BAY 2655 MacDonald Dr.
Beautifully treed and secluded half-acre property. Colonial residence. Games room, family room plus many luxury features.
Residence TED WALFORD Office 598-1420 477-1841

NEED ROOM FOR A HOBBY?
Well, here it is in this nicely renovated Glen Lake home — 4 bedrooms, large living room with fireplace — room for development in basement — separate garage — also separate building with power to it — big 100x150-foot lot. All for $45,900 (firm).
477-1841 RON KERFOOT 652-2594

WE HAVE THE KEY . . .
to your new home in our Lexington subdivision off Arbutus Road. Brand new spacious 3-bedroom homes, 1½ baths, living and dining room and full basement. Very desirable area of Gordon Head. Prices $66,800 and $71,500.
LOUISE WILTERMUTH 477-6307
477-1841,
MARG EMMERSON 658-8386

2 ACRES LOG HOUSE
Here is a 2-acre home with many fruit trees and privacy without isolation. A place for your horse and chickens. Comes complete with log home, living room, kitchen, 2 bedrooms on the main and 2 do n.
477-1841 ERNA ELLSAY 477-5705

Beautiful Waterfront GORGE AREA
Beautiful unspoiled vista of sun, sky and WATER, thoughtfully provided by this sunroom in this newly-listed home, first time on the market. No hemmed-in feeling in this large living room with brick fireplace, separate family-sized dining room. Kitchen overlooks the water. Large master bedroom on the main plus 2 up. Full high basement for further development, separate garage. Vendor will carry a second mortgage. Priced $81,500. Values like this sell quickly, so call today.
477-5705 ERNA ELLSAY 477-1841

COTTAGE WITH A FUTURE
An ideal investment. Just the place for you now while you plan the ideal spot for your waterview dream home. This 2-room Sidney cottage needs cleaning and titivating up inside. Just a stone's throw from the water. Huge 90x125 lot. Quiet dead-end street. $41,000.
478-4412 RAY H. FORBES 478-5561
477-1841 PAT FORBES 478-5561

ARE YOU COOPED UP?
With in-laws in a small home offering little or no privacy? I have just listed a new home in Fort Rodd Hill area that may provide a perfect solution. The main floor has 2 bedrooms, living room with lovely floor-to-ceiling fireplace, kitchen with fridge, stove and built-in dishwasher, 4-pce. bath and lovely wall-to-wall carpeting. The lower level has similar facilities (excluding appliances) with slightly less floor space. Southern exposure and beautiful view of the Straits. Close to school, shopping and recreation areas. Give your self a break in 1976 and trade your present home in on this beauty. $75,000.
478-5561 MIKE RYLAND 478-6761
478-5561 DOUG COLE 478-4494

250 HOUSES FOR SALE

BLOCK BROS

SEAVIEW COTTAGE
Exciting hideaway consisting of 1 acre, mostly cleared and level. Stream and trees at rear of property. 2-bedroom cottage with Franklin fireplace and loads of furniture. Just imagine yourself on the front porch watching the whales go by. Asking $44,500.
478-5561 MIKE MYERS 478-6349

HIGH SECLUSION
Fine panoramic views can be had from any window in this ultra-modern designed 2-bedroom home. Over 1500 sq. ft. of living area, featuring a bay-windowed dining room, large living room, separate utility. Two built-in aquariums and much more. All on 2 acres with loads of outbuildings. Asking $69,900. Call anytime for viewing with:
478-5561 MIKE MYERS 478-6349

PLANNING A CHANGE?
Start the New Year with a positive attitude and view this handsome 3-bedroom home with me this weekend. Over 1400 sq. ft. on the main floor plus full basement. Dream kitchen includes all major appliances, lovely living room with fireplace. Dining room with sliding glass doors to sundeck. Master bedroom has full bath ensuite, wall-to-wall over oak floors; finished rec room and much more. Situated on half-acre of lakefront property offering privacy and a lifetime view of one of Canada's finest golf courses. $87,900.
478-5561 MIKE RYLAND 478-6761
478-5561 DOUG COLE 478-4494

the Permanent
1125 DOUGLAS ST. and
3647 SHELBOURNE ST.

!Welcome Home!
Is what this 3-bedroom spotless beauty will say to you and yours. Landscaped and fenced home and carport on a quiet, friendly street. Buses close by. Informal dining. Buses close by. Informal dining, kitchen with snack bar, living room has a deck out to patio. Activities down, hobby, laundry and large rec. room with bar. Fridge, stove, drapes and wall to wall included. Make a terrific deal. See 211 Uganda St. Call MARY WOOD, 382-9191 or 592-2647 anytime.

Glen Lake
Brand new unique home with view of valley area. 3 nice bedrooms, 4-pce. bathrooms (2), spiral staircase, thermopane windows, ash cabinets, 2 custom steel fireplaces, 3-level home on panhandle ½ of an acre. $79,500. GRAY LAITE, 656-5267 or SID HASLAM, 477-1994.

Uplands Beauty
Large rancher embracing 2820 sq. ft. all on one level. 3 bedrooms, spacious LR and DR, den and rec. room. Delightful grounds with partial sea view. Privacy at rear. $69,900. SID HASLAM, 477-1994, or GRAY LAITE, 656-5267.

Good Good Price
Just $43,500 buys this 3-bedroom non-basement home in the Gorge area. Fireplaced living room, fenced garden, separate garage included. Make a terrific package. Priced to sell. Exclusive. GRAY LAITE, 656-5267, or SID HASLAM, 477-1994.

Park Like Location
Brand new quality home with distant city views through tall firs. Extra quality construction includes thermopane windows, sunken living room, 2 sliding doors to wraparound deck and much, much more. Exclusive, $72,900. SID HASLAM, 477-1994, or GRAY LAITE, 656-5267.

Estate of Acreage
A delightful Tudor home on 5 sunny acres with valley views. Approx. 3000 sq. ft., 10 years old, one owner home offering all expected executive amenities. Priced to be sold now at $185,000. MLS. GRAY LAITE, 656-5267, or SID HASLAM, 477-1994.

LAKE HILL LOVELY
High quiet location close, but not too close to buses, shops, etc. See this 3-bedroom home on an easy care ½ acre lot. EARLY POSSESSION. An excellent buy at $72,500. Phone NOW
MAUDE DOBSON
658-8837 477-0141

SECLUDED POST AND BEAM!
If you are looking for a unique home on a secluded lot, this is the one for you. The large lot backs onto Mt. Douglas Park and is situated on a quiet cul-de-sac. The large 3 bedroom, split level home has beautiful views of Gordon Head. Other features include large eating area off kitchen, dining room and large master bedroom with ensuite. MLS. Only $67,900. Call me now for further information.
GERRY MARTIN
477-9814 477-0141

SEASCAPES!
Enjoy the lovely views and the rural serenity of this gracious home in prestigious Ten Mile Point. Not too large, just over 1,400 sq. ft. on one floor, offering 3 bedrooms and a delightful Tudor family room. If you are looking for a house that's a home, then this is it! Do phone now for an appointment to view. Just $91,500. MLS 14547.
MAUDE DOBSON
658-8837 477-0141

UNIVERSITY AREA
Excellent split level home with 1,800 sq. ft. of WW. Spacious living room with bay window and fireplace. Dining room with glass doors to sundeck. Large family kitchen with doors on both entrances. 3 bedrooms, full bathroom, plus 2ND bathrooms including 1 ensuite. Rec room with bar. 20x20 carport. Easy care lot with abundance of evergreens everywhere. Priced for quick sale. $72,900. MLS.
BRUCE BATEMAN
384-2827 477-0141

WHICH ONE?
It's your choice? 3 brand new homes to choose from. Will be ready for occupancy February 1st, 1976. Located in prime Gordon Head area. Each with 3 bedrooms, full bsmt. and carport and only priced at $59,900. Phone DARIEN BAIN 477-0141 or Evenings 658-1070.

CUTE!
Yes, this 2-bedroom home is cute as a button. Great starter home complete with cosy fireplace. Drive by 1283 Denman and then call. Only $42,900.
GERRY MARTIN
477-9814 477-0141

CANADA PERMANENT TRUST CO.

1318 Esquimalt Rd. 384-0581
For Only $27,500
Be SMART and see the NICE-AS-CAN-BE interior of 800 sq. ft. at convenient Fernwood-Bay location. W-W in living-dining areas — LARGE kitchen, plumbed for washer-dryer. LARGE vanity bathroom. Banister staircase to TWO bedrooms up. Oil furnace. Small lot fenced with storage shed. This is NOT a fixer-upper — Just move right-in! MLS 14467. Call RUBY REID at 384-0881.

250 HOUSES FOR SALE

Professional Properties Ltd.
4088 Shelbourne 477-9514

FAIRFIELD ELEGANCE
Don't bother with this if you don't enjoy the best in life. This quality, 2 bedroom, full bsmt. home features the finest, professionally done appointments available. Near the sea on a choice lot. Asking $64,000 but anxious for a sale.
R. BUTLER 479-7994 or
M. LUND 652-2736

HOME AND REVENUE
Need 3 bedrooms and a $250 mo. income? Enjoy a beautiful home with an excellent 2-bedroom suite down. Bay-Fernwood area. $10,000 down will do it on $59,000 price.
R. BUTLER 479-7994 or
M. LUND 652-2736

SAANICH PENIN. RANCHETTE
5 lovely acres of cedar groves and fir is the setting for your next, private home. Beautiful sunken living room, 4 bedrooms, hot water heat and much more. Only 7 years young, 9 mi. circle.
R. BUTLER 479-7994 or
M. LUND 652-2736

$38,000 NEAR ESQUIMALT SPORTS COMPLEX
2 bedrooms up, one down — large lot. Offers. MLS 14611.

$44,900 UNIVERSITY AREA
New 3 bedroom luxury condominium, 4 appliances. Children welcome. Many facilities. Excl.

$48,750 GORDON HEAD
3-bedroom bungalow — near schools and shopping centre. MLS 15055.

$52,500 CLOSE TO CITY
3 bedroom, completely renovated inside and out. Try your offer. MLS 14832.

$67,000 SHAWNIGAN LAKE
2200 sq. ft. of luxury living close to lake, sports complex. On large treed lot. MLS 14444.

FOR DETAILS ON ABOVE CALL
EARL SMITH
477-9514 592-4353

SINCE 1887
Pemberton, Holmes Ltd.
1000 GOVERNMENT ST

High Rockland
(PANORAMIC VIEWS)
1—Architect designed and supervised, oil hot water heat, fully insulated.
2—Built 1967 to a very high standard of construction and finish, set on a lovely lot 70x149.
3—An executive type home, about 2340 sq. ft. finished living space, essentially 2 BRs, den and fireplaced entertainment room plus availability for the occasional guest.
4—2 full bathrooms, large 2-car garage and space for guest cars.
5—The interior appeal, facade and views are not apparent from the main entrance. A home to be viewed at leisure, hence drive-bys are discouraged.
6—Listed exclusively at $118,000—fair offers will be entertained. Possession is very flexible—viewing is at your convenience.
E. L. PARTRIDGE
384-8124 592-3451
S. A. SIMPSON
384-8124 598-4056

OPEN HOUSE FREMONT PL.
SUNDAY, 4TH, 1:30 - 4:30
10½%
Two lovely homes on large lots, in a quiet cul-de-sac, near Mt. Douglas Park. Both offer 10½ bmt. with development possible for the basement, fireplace and 3rd bath. A 10½ per cent 1st mortgage with 25 or 30 year amortization and 25 or 30 year term available for the qualified purchaser to assume makes this package a must to look into. To reach Fremont place, travel north on Shelbourne into Mt. Douglas Park, turn right on Ash, right again on Edgemont, then left on Fremont to Fremont Place. A one-year warranty offered by the builder. Kasapi Construction Co. Ltd. 386 Dupont Rd. 386-6191 or Call Lyle Marrington at 385-0302.

MEMBER OF H.U.D.A.C.

Castle Properties Ltd.
PANORAMIC VIEW
The home for the young executive. Over 2700 sq. ft. of luxurious living. Living room, four bedrooms, two full bathrooms, one with sunken bath. Two attractive fireplaces. Lovely family room, separate utility room. Intercom and piped stereo throughout. Extensive sundeck. Just hit the market and should sell quickly. Asking $105,000. See it today with Irene Daiziel 477-6360 or Ben Greig 598-3105. Office 386-6164.

VALLEY VIEW $65,900
Large 5-bedroom family home only 9 years old. Could be an easy duplex conversion with roughed-in plumbing and fireplace down. Upstairs has 2 bedrooms, large family kitchen, and living room with a raised hearth fireplace. Extra large carport and extra parking. Situated on a 66x231 landscaped lot in the High Marigold area. MLS 14305. Call Tom Raid, 386-6164 or 385-1606.

5 BEDROOM HOME WITH FULL basement professionally developed. On 2 acres of land with year round creek rushing through the trees, 3 fireplaces. Poolroom. 3-car garage. Located near the new Mill Bay skating arena. Priced rock-bottom because owners have bought. Fantastic value at $69,000. Compare anywhere. Phone J. Ettema collect anytime at Bus. 743-5311 or Res. 743-2607.
SHAWNIGAN REALTY

TO BE MOVED
3-bedroom beautiful house carpeted throughout, large kitchen and living room, automatic oil and water. 1364 Hillside, 592-4673. Owner will finance. Best offers.

COMPLETELY RENEWED ONE-bedroom bungalow. Convenient location. Immediate occupancy. $31,500. 592-7678.

CHAMPION REALTY LTD.
for Appraisal and Consultation
813 Fort St. 388-4477

IDEAL RETIREMENT HOME IN Sooke. 642-3149.

250 HOUSES FOR SALE

JACK MEARS OAK BAY REALTY LTD.
"The Professional People"
Coast to Coast Real Estate Service
2194 OAK BAY 598-3321
3618 SHELBOURNE 598-3344

OPEN HOUSE
534 WARREN AVE.
SAT., JAN. 3, '76
1:30 to 4:00
An opportunity to see this nearly new comfortable 3-bedroom bungalow and it's potential for more accommodation in the extra high basement. Asking price $61,900. In attendance: KEN PORTER and MARJ NAPPER, 598-3344.

OPEN HOUSE
SATURDAY 1:30-4:00
1530 BURTON
Move right into this spotless two-bedroom bungalow—15 years old. Large fireplace in living room, separate utility room with extra cupboards $17,500. MLS. 14589. View with RUTH BENNETT.
592-6257 598-3321

OPEN HOUSE
FRI. AND SAT. 1:30-4:30
1461 MERRITT PLACE
(off Cook past Finlayson)
If you have outgrown your home, you should see this new Tudor style today. Designed for family living. Close to all schools and within 1½ miles of the city. 1500 sq. feet on Main. 3-piece and 3-piece baths. Two fireplaces. Beautiful rec room. Very reasonably priced at $89,500. MLS. 14590. BEN BENNETT.
592-6257 598-3321

$65,000 CITY CHARACTER
Very unusual updated 1912 four-bedroom family home. Large level 60x145' children's lot. Custom built-ins, photographic darkroom secret panel, assumable mortgage and other features worth having. BRIAN RIPLEY 598-3321.

LOVELY
FAIRFIELD BUNGALOW
Two bedrooms up, and two more in the F.H.C. basement. This fine home has a dining room and breakfast room as well. Walk to Oak Bay Village or bus to town. Prices right at $55,900. BRIAN RIPLEY
598-3321.

JUBILEE-RICHMOND AREA
Are you looking for a family home with four bedrooms? Be sure and view this one which includes living room and fireplace, separate dining room, large kitchen and full basement. Copper plumbing, 100 amp. wiring and good furnace. Priced at $48,500 and open to offers. Please phone HAROLD WHILEY 592-2798 or BILL MOHR 598-6716. Office 598-3321.

JAMES BAY BUNGALOW
Vacant, clean, and ready to move into. Two bedrooms, living, dining, kitchen, bath laundry, and spare room. Franklyn stove, electric heat, and everything redecorated. Won't last long being a block from the beach. $44,500. BRIAN RIPLEY 598-3321.

$47,900
Well priced home. Intriguing 20's charmer. Two bedrooms, two fireplaces, built-in wall in den and living room. Large kitchen with separate pantry. Scads of Tiffany style stained glass, also full basement and nicely treed lot. Name your moving day. MLS 14770. Appointments with LYNETTE DELAHUNT 598-3321.

RECOMMENDED
VICTORIA
Neat and clean 3-bedroom home. Much to offer. Fireplace and hardwood floor in living room. Bright kitchen and breakfast nook area. Large family room. Laundry area for washer and dryer. Near new furnace and hot water heater. Lot 50x150. $45,500. MLS. Call: JOHN HOLMS at 598-3344.

VICTORIA
SUMMIT AVENUE
4-bedroom family home. 2-bedrooms on main floor and 2 upstairs. Main floor redecorated. Brick fireplace. Wall to wall. Dining room. Very modern kitchen with built-in dishwasher and custom breakfast nook. Full basement. Large lot. $59,900. MLS. Call: JOHN HOLMS at 598-3344.

OAK BAY BORER — $44,900
Here is a "starter" home that requires interior decoration — no basement, fireplace in living room and lots of space. Appointments thru: JOHN JENKINS at 598-3344.

2 ACRES — METCHOSIN
There is a five-bedroom two-storey home, only 5 years old available immediately. In addition to three bathrooms, the living room has a fantastic view of the Olympics. Many features that make this home unique. MLS 14439. Price $120,000. Appointments to view: JOHN JENKINS at 598-3344.

MY NEW YEAR'S SPECIAL
Particularly retirees and newlyweds. Invest in this dear house down by the sea near Saxe Pt. Park. Cosy, beautifully updated, built-in charm, sea view. The fireplace glows in a very pretty living room. The kitchen is so nicely finished and practical. Eat in the dining room as you watch the ships go by. One large bedroom and a den or guest room. Easy care lot and walking distance to every need. Vendor wants a quick sale as his dream home is for sale now. Asking $51,900. Call: URSULA E. S. LA LONDE at 598-3344.

MELTON
REAL ESTATE (B.C.) LTD.
1610 ISLAND H'WAY
386-7551

NEAR CEDAR HILL
GOLF COURSE — $59,900
Attractive 3 bedrm family home. Living rm — fireplace, potential in-law suite in basement. Needs some painting. Open to offers. Lot 50x120.
Mildred Stapells 386-7551 (24 Hr)
477-4860

$35,500
CORDOVA BAY
LOT. 77x120. Flat, Fenced, garden, fruit trees, dogwood, Septic, municipal water. Near sea. Shopping. Cottage: Clean, Warm, Compact (592 sq. ft.) Wired 220V. Television. No basement. Live in it as is or renovate, etc. Electric hot water. Metal shed, stove, fridge, curtains, barbeque fireplace, may be included in deal. Act quickly. Courtesy to Realtor. Appts thru LS. Exclusive.
Mr. D. Wagner
386-7551 (24 hrs.) 595-2557 (res)

GORDON HEAD
OPEN SAT. 1:30-4:30
1561 Hawthorne — off Majestic quality 3 bedrms — No step bungalow. Lot 50x120. Quiet street $52,900.
Mildred Stapells 386-7551 (24 hr)
477-4860

GORDON HEAD
DRIVE BY 1606 ASH ROAD
EXCELLENT VALUE.
$76,500
2200 sq. ft. of versatile family living (3 or 4 bedrms, 2½ baths, 2 fireplaces, rec rm) Professionally landscaped lot (82'x

250 HOUSES FOR SALE

Realtor

Canada Trust

No. 9-1537 Hillside Ave. 595-5171

USE OUR NEW BRIDGE FINANCING PLAN TO BUY THESE HOMES NOW

Finding the down payment for that new home before you sell your old one can be a headache. We have the cure. It's called Bridge Financing. If you buy your home through us, we'll grant you an interest-free loan up to $50,000 for 3 months, depending on the equity in your present home. Ask for details.

OPEN HOUSE
FRI. 1-5
SAT. 1-5
3691 Wascana
UPLANDS—
NO WAY

but close to Town and Country shopping, buses and schools. Good looking rancher built for convenience — no steps — good storage and car port parking at your kitchen door. Lovely sandstone fireplace in the carpeted L-shaped living and dining area. Nice compact kitchen, utility and wide through hall. Den or T.V. room could be third bedroom and sliding glass doors to huge enclosed patio complete this over 1100 sq. ft. home. Owner has purchased and make an offer on $52,900. For prior viewing call anytime:
595-5171 GLADYS THOMAS 386-0302

OAK BAY
COMPACT
BUNGALOW
$65,000

Tired of too much house to clean? Too many steps? Heavy expenses? Then visit this three-bedroom (1,158 sq. ft.) "COMPACT" and check its CLEAN, COOL, COLLECTION OF CONVENIENCES, COMFORTS and COMMODITIES including:

—Superb location — handy to shopping, schools, bus and beach
—Separate dining room
—New kitchen
—New bathroom
—Hot water heating
—New wall-to-wall carpeting throughout

For further details (MLS No. 14903), please call:
JIM BOTTOMLEY, F.R.I.
595-5171 598-6333

Waterfront

130 Feet and .3 Ac. on Brentwood Bay with private cement moorage. Well appointed 1967 sq. ft. home with excellent 16x26 living room with magnificent waterview. Modern 13x13 kitchen with separate eating area and adjacent laundry room. 2 Bedrooms plus bed-sitting rm with study up. Offers invited on an asking price of $139,000.
THE ZIEGLERS
595-5171 592-1768

OAK BAY

2 bdrm basement bungalow. 1466 sq. ft. Excellent condition. $51,000.
THE ZIEGLERS
595-5171 592-1768

.66 AC.
SEAVIEW

Beautifully situated in Cadboro Bay this superbly constructed home has a lavishly appointed interior throughout. 3600 sq. ft. presently in use as 3 suites but readily reconvertible to single family use. The ground floor of 1600 sq. ft. comprises one suite with 1½ baths, master bedroom 22x12 with dressing room, living room 23x15 carpeted in finest Acrilan Plush and wall to wall windows on the sea-side, separate 10x14 dining room and 10x12 den or 2nd bedroom. 2nd floor of 2000 sq. ft. has lounge areas, 3 bedrooms and 2 modern 3 pce. baths. M.L. No. 14032. $119,000.
THE ZIEGLERS
595-5171 592-1768

GORDON HD.
CONTEMPORARY

Newly completed in the attractive Lexington Subdivision this home is a fresh approach to interior design. Ground level has foyer, sunken family rm off kitchen with adjacent den and 2 pce. bathroom. Beautiful floor to ceiling old brick fireplace in 21x13 living room with old stained glass window. Separate 3 bedroom sleeping wing with 4 pce. vanity bath plus 1 pce. vanity dressing room. High 21x21 basement area suitable for further development. Low maintenance white exterior siding highlighted by old brick pillars and trim, shake roof. $79,900.
THE ZIEGLERS
595-5171 592-1768

11 NEW HOMES

I have many new homes in the Gordon Head, Saanich Peninsula area in the $65-$75,000 range. All types and styles. Please call:
595-5171 DOUG POSKITT 656-4236

CENTRAL SAANICH

SPLIT LEVEL — 3 bedroom 3 level split. In quiet rural area. Finished rec room for the active family. Master bedroom is ensuite and has private balcony. Many extras. A MUST SEE. Well priced at $61,900. M.L. No. 14886.

BUNGALOW—3 bedroom full basement, large lot. An excellent buy in Brentwood at only $60,900. Call quickly on these two well priced homes.
595-5171 DOUG POSKITT 656-4236

MILL BAY
ACREAGE
$43,900

One year old, 2-bedroom — den could be 3rd—really nice ranch style home — electric heat, W-W, fireplace, dining room, deck. House is situated on one side of this secluded well treed, level acre. Duplex zoned. To view this exclusive listing please phone:
JEAN McMICHAEL
595-5171 477-9113

NEW MODERN MULTI-LEVEL SPLIT

6 levels of luxurious living.
3 bedrooms with dressing room.
3 bathrooms.
Secluded deck off entertainment sized living room.
2 magnificent rock fireplaces.
43' family room.
Large, bright kitchen, built-in dishwasher, vacuum, intercom and stereo.
Observatory adjoins patio on roof with panoramic views of ocean, City and Mountains. $138,000.
JEAN McMICHAEL
595-5171 477-9113

3518 CALUMET
$42,500

Small home but big in value. 2-bedroom bungalow with fully fenced back yard, full basement and detached garage. Lot size is 50x120 and 1973 taxes were only $167.42 net. Why live in an apartment when you can own your own home where children and pets are welcome. Low down payment and excellent financing available. Drive by and phone to view:
TOM McCLUSKSY
595-5171 386-7320

250 HOUSES FOR SALE

Realtor

Canada Trust

No. 9-1537 Hillside Ave. 595-5171

ALMOST TWO HOMES IN ONE

Drive by 1823 Forest. This 3-year-old, 3-bedroom home has an almost completed basement, 2½ bathrooms and a fenced back yard. Viewing is by appointment only but well worth the time to look at. Priced to sell quickly at $62,500 with good financing available.
595-5171 TOM McCLUSKEY 386-7320

VIC WEST—
YOU BET
740 Connaught

This 15-year-old home is built on a quiet street with very little traffic. Is close to schools and shopping and offers 2 big bedrooms upstairs and 3 more in the basement. Large kitchen and bathroom and to start the New Year off down to reasonable offers on $54,000.
595-5171 TOM McCLUSKEY 386-7320

BE SMART IN '76

You can save $33.00 a month on interest alone, with this big 3-bedroom beauty at 7115 Wallace Drive. Let me show you how. Asking $60,900.
JOHNNY HAYDN
595-5171 388-6275, Pager 2471

OAK BAY CHARMER

Located on a quiet street not far from the new rec centre, this attractive home has approx. 1,425 sq. ft. of living area featuring 3 bedrooms, living room with fireplace, large family room plus a spacious family kitchen. Professionally redecorated with new wall-to-wall throughout. Large lot with attached garage. Priced at only $53,900. To view this gem please call:
595-5171 ERIC SPURLING 592-0026

$38,900

Delightful 2-bdrm bungalow attractively decorated with new wall-to-wall in both bedrooms and living room. Stove and fridge and all drapes included. Lovely lot with fruit trees and a separate wired garage. PLUS to a good covenant the vendor may carry a small 2nd mortgage making it possible to purchase this home with as little as $2,500 down. For more details please contact:
595-5171 ERIC SPURLING 592-0026

BRAND NEW
$62,500

Located in a choice area of Central Saanich on a choice area of Iral Saanich on a quiet cul-de-sac. Three bedrooms, master bedroom with balcony and en suite. Rock fireplace in richly carpeted living room. Plenty of room in basement to do your own thing. To view this new home please call:
595-5171 ERIC SPURLING 592-0026

COUNTRY VIEWS

Magnificent can be the only way to describe this beautifully finished home. The 2400 sq. ft. of living space features an attractive living room with fireplace, teak cabinets in the modern kitchen. 2½ bathrooms, 4 bedrooms, rec room with fireplace and bar plus a billiard room. All this on just under ½ acre and overlooking acres and acres of fertile farmland. Priced at $78,000. To view this attractive home please call:
595-5171 ERIC SPURLING 592-0026

MAYFAIR REALTY

3147 Douglas St. 386-2955
Woodward's Mayfair Centre

OPEN HOUSES
4008
GORDON HEAD
4012
GORDON HEAD
SAT. 1:30-4:00

An ideal location, close to schools, Racquet Club, etc. Custom supervised construction and design. Lovely 3-bedroom homes with many de luxe features. Quality carpets, ensuite plumbing and large lower area with lots of room for expansion. Priced at $63,900 and $69,900. Trades accepted. LEIGHTON NOBLE, 386-2955 or res. 658-8968.

OPEN HOUSES
SAT. 1:30-4:00
1777 SENWOOD
(Off Larchwood)

Six new homes in various stages of completion. All three-bedroom, 1½-bath homes with easy development basements. $63,900 to $65,900 with trades accepted. GEORGE WALL, 386-2955 or res. 477-0548.

OPEN HOUSE
SAT. 1:30-4:30
9646-6th ST.
SIDNEY

This four-bedroom character home with its lovely living room, dining room and den offers old world charm with leaded windows, beamed ceilings, stone fireplace, mature landscaping and double lot, located on quiet street close to sea and shopping. Asking $59,900. DAVE MARSHALL, 386-2955 or res. 656-2056.

ESQUIMALT NEW HOME

A semi-Tudor style home among new homes — on sewer, storm drain, curbed street. Close in and ready to move onto. Over 1800 sq. ft. of finished area. Three bedrooms, 2 bathrooms. Double carport. Not the regular run-of-the-mill home. $69,900 with 11½% mortgage. Yes, we will take trades. FRANK BOUSFIELD, 386-2955 or 382-4968.

SIMPSONS-SEARS

3 bedroom (one down) home on spacious lot. Within one block Simpsons-Sears. Panelled living room. Very clean. Room for basement development. MLS 14651. LEIGHTON NOBLE, 386-2955 or 658-8968.

4 BEDROOMS

A custom built home close to Colwood Golf Course, only 2 yrs. old. God quality W-W thru-out, a finished Rec Rm. plus a Games Room. Two Fireplaces, covered Sun-Deck and Built-in Lawn-Sprinkler. At today's building costs this is a good buy at $79,500. MLS. To view call B. SIMONS 386-6762 or 652-1731.

PENTHOUSE REALTY LTD.

PRIVATE SALE
Near Duncan, 7 year old 1300 sq. ft., 3 bedrooms, large living room, dining area. Full basement, fireplace and plumbed. Carport, sundeck with panoramic view of Islands, 7¼% C.M.H.C. mortgage. Double garage. Large lot. Full price $55,500. 112-246-4238.

ATTRACTIVE WELL MAINTained quality built home. Doncaster school area, 2 bedroom plus 1 down, utility and dining off large kitchen, entrance hall and living room with fireplace, full basement plus separate garage. $52,900. No agents. 595-3092.

T. L. MANN and ASSOCIATES LTD.
1820 OAK BAY AVE. 598-5144

250 HOUSES FOR SALE

DANE DEVELOPMENTS

GORDON HEAD
BRAND NEW
BY BUILDER

Just on the market, this 2 Bedroom, full basement home is located on a 50'x120' treed lot, close to schools and bus route. Exceptional value at $56,900. For further information please call:
G. N. Bergstrom at 592-2449 or 477-2963

CADBORO BAY
$99,500

2500 sq. ft. of finest living area, featuring 4 large Bedrooms, unique twin bathrooms with adjoining tub. Spacious master Bedroom with large walk-in closet. Large 2-Storey foyer entry. All this, plus park and beach at your doorstep! For further information please call:
G. N. BERGSTROM at 592-2449 or 477-2963

BROWN BROS. on LANSHARD
"People Helping People"

OPEN HOUSE
Sat., Jan. 3rd
2:00 to 4:30
Brentwood
1101 Stelly's X Rd.
Move In Now

Sparkling new 1200 sq. ft. 3-bedroom home. Wall to wall throughout, cathedral entrance to attractive living room with R.H. fireplace. Dining room, sundeck off family-size kitchen with breakfast area. 4-pce. bath plus 3-pce. ensuite. Full high basement — ideal for development, plumbed for third bathroom. 70'x158' lot, high location. Partial Bay views, today's best buy at $59,900. Call:
CEC PEARCE 385-8771
(Anytime)

TILLICUM-CAREY ROAD

Spacious, 2-bedroom bungalow. Knotty pine cupboards in the family-size kitchen, large living room and dining room in line. Full basement with a partially finished 13'x26' rec. room with fireplace, plus more space to add extra bedrooms. Stucco exterior and carport. Asking $49,000.
DOUG LAWSON 595-2486
or 385-8771 (anytime)

P.R.B
P. R. BROWN
AND SONS LTD.

CONVENIENT SECLUSION
PORTAGE WATERFRONT

Modern home of good sized rooms, situated in a quality area close to all amenities. Comprising a 38' living room with large view windows and a fireplace, and adjoining dining area. A spacious well-designed kitchen includes built-in double oven and counter-top range and garburator. Two large bedrooms with baths on the main floor. A complete in-law suite on the floor above with a private entrance. For the horticulturalist there is a conservatory and wall landscaped grounds. Easy access garage and carport and extra parking. Large basement lends itself to recreational development at waterfront. Priced at $129,000. Owner would like quick sale. It may be possible to assume the existing financing.
STAN WINTERBOTTOM
385-3435 Res: 598-2253
P. R. BROWN AND SONS LTD.

MUST SELL!

FOUR-BEDROOM DE LUXE home. Large living room, spacious dining room, with very large kitchen and family room or breakfast nook. Large rec room with utility area and laundry room. Three, yes three, bathrooms, two up and one down. Two fireplaces and wall-to-wall carpet throughout. Double garage large sundeck with barbecue and secluded backyard. All of this in a true rural atmosphere. Call over Christmas and let me show you a truly exceptional present. All offers reasonably considered on asking price of $81,500. MLS. ROBERT L. PEDEN
386-2437
PACIFIC STRATA REALTY LTD.
386-2437

GORGE AREA
This fine family home is just a short walk to schools, bus, golf course and park. Main floor has wall-to-wall carpeted living room with fireplace, 2 large bedrooms, 4-pce bathroom and bright, spacious kitchen with separate eating area. Full high basement has extra bedroom, laundry room, workshop and drive-in garage. Lot is 50x165 with fenced backyard, fruit trees and cement patio. By owner. Phone 386-0877 after 5 p.m. No agents. $48,000.

WATERFRONT

FOUR BEDROOM CORDOVA BAY HOME SET WELL BACK ON A .66 ACRE LOT. FEATURES INCLUDE: A 20 X 40 SWIMMING POOL, SAUNA, AND EXTRA PARKING. $129,900.
LARRY HADDON 592-7735
B. A. REALTY 385-1431

Western HOMES Ltd.

MOUNT TOLMIE
By owner. Over 1300 square feet in this three bedroom no basement house on quiet street, wall-to-wall carpet, fireplace, separate dining room, covered carport, private patio, and good landscaping with many trees. First Mortgage of $22,000 at 9½%, on $36,900 asking price. Taxes only $550 a year, no agents. Phone 382-2222 or 598-2196.

NICELY RENOVATED—
COLWOOD
2 bedroom electrically heated home with garage and extra fenced lot on quiet cul de sac. In area of nice homes and near schools and excellent shopping. This private sale is a must to see at $46,200. 479-2093 or 386-1559.

FOR SALE BY OWNER
3110 Frechette Street, attractive 2-bedroom home located near Camosun College, living room with fireplace, large modern kitchen, panelled den, wall-to-wall carpet throughout, separate garage. Phone 598-5913 to view. No agents. Open house Sunday, 1:30 to 4:30.

BY OWNER
Transferred to Vancouver, anxious to sell with quick possession, main floor area 1,225 sq. ft. 3 bedrooms, en suite, unique brick fireplace, roughed-in ground level rec room, roughed-in plumbing, home: 656-3844, office: 656-4822.

GORDON HEAD
New, ready for occupancy, Tudor style, over 1200 sq. ft. house, over 8,000 sq. ft. lot. $43,750 first mortgage available at 11%. Asking $45,900. 658-8362.

250 HOUSES FOR SALE

GARDNER REALTY Ltd.
899 FORT ST.

Room To Grow

Immaculate 4 yr. old, 3-bdrm home. Living room with fireplace. Separate dining room. Full basement has roughed-in 4th bedroom, rec rm, bathroom, large 15x12.6 workshop. Designated parkland adjoining property. 5 min. walk to beach. 125 ft. frontage on lot. Priced for immediate sale at $53,500.
385-7721 KENT MacLEOD 595-4273

$39,500

This two bedroom, no basement home has been completely modernized and could not possibly be replaced at this price today! Large LR, DR, 2 bedrooms and modern bathroom all wall to wall and large kitchen with back sundeck.
HAROLD GARDNER
385-7721 385-7721

OAK BAY

Character home 1 block from O.B. Village. Entertainment size living room featuring fireplace with glass doors and built-in bookshelves, with leaded glass doors. Separate formal dining room, three sets of French doors, huge bright kitchen with enclosed nook. Sun room. 180' deep lot with fishpond. Separate garage off back lane. 3 bdrm, on main, plus one more in full basement. Priced to sell at $64,900.00.
385-7721 KENT MacLEOD 595-4273

BICo
BOORMAN INVESTMENT CO. LTD
386-7521

NEW HOME
OPEN SAT., 1:30 TO 4 P.M.
1030 RICHMOND RD.

A 2-storey quality-built home located in Victoria's popular Rockland area. This new home features a spacious living room with an attractive rock fireplace, dining room, four bedrooms and three bathrooms. There is a superb kitchen with an adjoining family room complete with its own fireplace. Separate utility room off the kitchen. Many extras throughout including luxury carpeting. Listed at $85,900.
DEAN ELLIOTT
386-7521 383-7339
1111 Government St.

PACE PROPERTIES LTD.

Presents this fine South Oak Bay charming 2 BR basement home. Modern kitchen, large living room and a useful recreation room in the basement. Lots of room for a workshop or storage. A delightful home to show — be the first to see it. Drive by 998 Oliver St. at McNeil then call me to show you this exclusive property. Owner transferred and can give early possession if required. $61,400. Jerry Downer 383-3865.

$43,900

Special price for immediate sale! Immediate possession 2 B.R. plus utility room and freezer room not built in garage, electric heat (no fumes), fenced yard, freshly decorated. All as clean as a pin. Walk to town and Country Shopping.
Inspect 860 Short St. with Brian Higgins 592-2978 or Jerry Downer 383-3865. Investors, please note this excellent price.

PACE PROPERTIES LTD.
1640 OAK BAY AVE.

Douglas Realty Ltd.
12 CENTENNIAL SQ. 385-8784

GORGE
excellent 2-bedrm. home with sep. garage on large lot. Immaculate with hardwood floor and F.P. in the living rm. $44,000.
also
MARIGOLD
neat 2-bedrm. home. New furnace in the high crawl space. Only $32,900.
SEASONS GREETINGS
MARY McGUIRE
479-7668

FORT—OAK BAY
Lovely 5-bedroom home with large living room, formal dining room, den, full basement and 2½ baths. R3 zoned. Could easily be duplex. Price $91,900. DONNA VALIKOSKI, 385-8784.

COLWOOD

5 BIG New Homes. In the best of locations. 3 overlooking the sea — 2 right beside the Royal Colwood Golf Course. Distinctive styling, quality construction. From $66,900. See for yourself. Polynesian, French Provincial and Bavarian styles on Farview Road (left off Metchosin Rd.); Spanish and Hawaiian styles on Alicia Pl. (off Hagel Rd.).
RIDLEY BROS.
Development Co. Ltd.
478-1721 Evenings 478-5125
MEMBER VICTORIA H.U.D.A.C.

RITHET'S
for
Real Estate
Insurance
Appraisals
714 FORT
382-4251

NEW LISTING
COLWOOD — LANGFORD
METCHOSIN
3 Bedrooms (4th down)
3 Bathrooms
Full Basement
Excellent value at $59,000
(Check with me if you are looking for a home — this price and area. I have just inspected most of the new listings.)
RAY SMITH 384-8001 or res 479-7777
The Royal Trust Co.

TC TOWN AND COUNTRY REALTY
3579 DOUGLAS STREET
382-7276

BY OWNER, BEAUTIFUL 3-BEDroom home in the heart of Shawnigan Lake. Many outstanding features. ½ acre. $54,000 firm. Call collect anytime, 743-2491.

250 HOUSES FOR SALE

Island Homes Ltd.
2504 DOUGLAS
386-7545

THE MANAGEMENT AND STAFF
Want to take this opportunity to wish all friends and clients a
HAPPY NEW YEAR
John Barton
Cam Baxter
Ron Crow
Vic Drew
Lloyd Ellis
Roy Eldridge
Don Layman
Howard Mitchell
Charles McCrory
Bill Palfrey
Linda Prior
Bud Pulian
Pat Snow

OPEN HOUSE
SAT., 1:30 - 4:30
MARIN PARK DRIVE
BRENTWOOD
West Saanich Rd. to Marchant to Carmel to Marin Park Drive.

8 NEW HOMES

All with 3 bedrooms and en-suite plumbing and 3rd bath roughed in in the basement. The main floors range from 1200 to 1383 sq. ft. All homes have sundecks and carports and are different in design and appearance. All homes are quality built by Hugo Hucker Construction. They are priced from $57,200 to $59,800. This is a choice quiet area with all underground services. Be sure to come and see them. Choice of carpets is still available. Exclusively listed with RON CROW 592-4989.

NEW LISTING
FAIRFIELD
$57,800

Convenient location—close to bus, shops, school, downtown. Three bedrooms, broadloom in living rm., hall and separate dining room-fireplace—ige. kitchen, separate pantry. Rewired, replumbed, new furnace and hot water tank, nice lot. Clear title.
For appointment to view please call
J. C BAXTER 386-7545

NEW HOME
CENTRAL
SAANICH
$64,900

1300 sq. ft. very well constructed in area of fine modern homes. Three bedrm. ensuite bathroom. Good quality broadloom through. Stone fireplace. Basement well planned for development. Good financing available. For appointment please call
J.C. BAXTER or J. BARTON

LANSDOWNE SLOPE

A low spacious bungalow with 2 bedrooms and den with fireplace (or 3 bedrooms). Extra large living room with a very attractive fireplace. Quality wall to wall over hardwood. Spacious dining room and a well planned kitchen. From these 3 rooms you look over the backyard and have a fantastic view of the mountains, ocean and city. Large finished rumpus room, bedroom and 3-pce. bath in the high basement. Separate garage with extra parking. This home is exceptionally well built and is immaculate condition. Realistically priced at $99,500 (I have the key). RON CROW 592-4989.

HENDERSON REALTY
385-9741 Anytime

HOME OF
3½%
COMMISSION

OPEN HOUSE
SATURDAY, 1:30 - 4:30
2665 VICTOR

Freshly redecorated, no-step, 2-bedroom and den (or 3 bedrooms) home in convenient Oaklands area. Excellent separate 2-car garage. Slate heatilator fireplace. 50'x110' corner lot adjoining park. Super 10¾% existing mortgage. Priced to sell for the young family (or retired couple) at $49,900. Don't wait.
KEN IVERSON 479-3722

ESQUIMALT

Income from this property is excellent. Lower suite pays $270 and upper $220. Half block from the sea. Reasonably priced at $46,900. Call
C. W. ARNOLD
J. G. McCORMACK
592 6454 592-6214

FAMILY HOME
$64,900

Five bdrm. (or four and a den) solid family home in the convenient Clovelly area. Big lot 70x147, close to everything but away from traffic. Good living room with fireplace, family dining room, big kitchen with bright handy dining nook. One large bdrm down and a den (or small bdrm). 4 pce. bath. Three interesting bdrms up and oodles of storage space. Full high dry bsmnt. 100-amp service, copper pipe and oversize furnace. House is in excellent repair and C.M.H.C. first mtge. is already on in the amount of $50,000 at 11% payable $324 per mo. including taxes. This is a GREEN ACRES star home, see it now! Call:
HUMPHREY BOLBY 592-6730
ORVILLE WHITE 592-7220

Your Participating
Green Acres
AGENT

OAK BAY

Beautiful clean bungalow in most desirable area (Uplands slope). Front room with fireplace, dining room, kitchen, one bedroom plus den or two bedroom on main floor. Two small custom built bedrooms up by enclosed stairs. Full basement, drive-in garage. All sunshine bright and waiting for new proud owners. Don't hestitate—this is prime Oak Bay. $59,900.
DOUG SHORTT
386-2111 598-3684
MONTREAL TRUST CO.

3 BEDROOM HOME, 2 BATHS, artially developed basement, fireplace, separate dining room, large modern kitchen with eating area, large private yard. Fixtures included. Immaculate wall-to-wall with matching drapes over oak floors. 1879 Hautlain. 9 a.m.-5 p.m.

TOWNLEY ST. — 3 BEDROOM full basement, livingroom and dining room. 4 pc. bath, drive-in garage, excellent location, $58,900. 592-4951.

FOR SALE BY OWNER, HERIatge house in beautiful condition near Saanichton. 5 bedrooms, 2½ baths, 3 fireplaces, wood panelled den, 5 acres. Many surprises. $87,500. 652-2762.

4 BEDROOM, WALL TO WALL throughout, large living room and kitchen, in good area, next to Simpsons-Sears, close to buses, asking $44,000, with $6,000 down. 479-4401.

250 HOUSES FOR SALE

FOR SALE
Royal Trust

4082 SHELBOURNE ST.

ON THE BEACH
Magnificent views of Mount Baker from this immaculate 3 bedroom waterfront property. Panelled living room and family room both with picture windows and sliding glass door to extra large sundeck. 2 bathrooms, 2 fireplaces, wet bar off family room, spacious kitchen with lots of cupboards and features built-in cooker, range top and hood stay. Full basement, large private lot with mature shrubs and trees, separate garage. Close to all amenities. MLS. Asking $102,700. For further information call:
477-0191 MARY MOODY 652-5681

Immaculate 3-bedroom home in high elevation in Langford, has W-W carpeting throughout, 1½ baths, large kitchen, sliding glass doors to private sundeck. Greenhouse and domed swimming pool are included in the price of $60,500. To view call:
477-0191 MARY MOODY 652-5681

A HAPPY NEW YEAR TO ALL MY FRIENDS AND CLIENTS. FOR ANY REAL ESTATE NEEDS CALL:
MARY MOODY 652-5681.

JUBILEE AREA
OLDER $46,900
Approx. 1200 sq. ft. Access from 2 streets, 3 bedrooms, extra large living room and big kitchen, basement, low taxes, good family home. Clear title. Asking $46,900. MLS. Please call:
ROMA or JOHN MOLYARD
477-0191 384-4827

LONG AND LOW SECLUSION—½ ACRE
Exciting is the word—just listed. This long low rancher located in a prime area of North Saanich is the dream home you have been waiting for. Enter into a wide reception hall with polished dark walnut finished floors. Lounge by a raised hearth fireplace in the 18 ft. bay windowed living room. Entertain in the spacious dining room and relax in the attached family room and combined library. 2 bedrooms—the large master bedroom has a completely 4-pce. bath en suite and down the hall a spacious 4-pce. Main bathroom. How can I paint a picture in so little space. There is so much more to tell. When I say be quick, I mean just that! Priced for a fast sale at only $71,400.
VIVIAN M. ROBERTS
477-0191 477-0281

CUTE 'N COZY
The ideal starter or retirement home, this 2-bedroom bungalow with full basement is warm and comfortable. Large 26x20 workshop-garage. Price of $53,500 includes five appliances. For details, call:
DALE YOUNG
477-0191 384-6563

VR
VICTORIA REALTY LTD.
386-3585

OPEN HOUSE
1615 Barksdale
SAT. 1:30-4:30

Off Thornhill near Kenmore. Brand New, 1400 sq. ft. of luxury accommodation. Quiet high Gordon Head location offering sweeping view of Mt. Douglas and the distant ocean. Full basement ready for development. Built-in dishwasher and vacuum system. Sundeck over double carport. Will be landscaped. Come and see!! Asking $79,900, offers invited. MLS 14675. Ask Leo Van Dyk, 386-3585.

OPEN HOUSE
368 COTLOW
SAT. 2:30-4:30

NEW - NEW

Quality construction, electric heat, low taxes. 3 large bedrooms, 1½ baths, two finished fireplaces, room for 2 more bedrooms and rumpus room in the ground level basement, large sundeck, spacious yard. $59,500. Jack Lidstone, 386-3585, 477-2814.

NEAR - NEW

Beautiful custom kitchen cabinets enhance this quality built 3 month old home, 3 bedrooms, electric furnace, double sundeck, excellent financing, move in for $63,900. Jack Lidstone, 386-3585, 477-2814. MLS.

GORDON HEAD
LARGE HOME
$67,500

View this immaculate spacious home located close to shopping, buses and university, on a quiet cul-de-sac. 1990 sq. ft., featuring separate living room huge family kitchen, 3 large bedrooms, master en-suite. Separate dining room. Good high basement. Beautiful garden with an abundance of shrubs. Everything absolutely spotless. View this home by calling Grant MacFarlane or Colin Munro, 306-3585 anytime. MLS.

GORDON HEAD
3 BEDROOMS — VACANT
$66,900

This 2-year-old home has approximately 1287 sq. ft. of finished area. Full basement; assumable mortgage of over $34,500 at 10%. For full information to view this MLS 14674 call F. Beamish.
FRANK BEAMISH
REALTY LTD.
385-5113 (anytime)

NEW YEAR'S BARGAIN
NEW 3-BDR. HOME
ASK 57,200
TRY 3000 DWN.

Brand new 3-bedroom home in good location. Spacious living room with fireplace. Large cabinet kitchen. En suite off master bedroom. Wall-to-wall throughout. Full basement. Immediate possession. HOWARD MITCHELL, 479-4818, Island Homes Ltd.

PRIVATE
Approximately 1,980 sq. ft. which includes four bedrooms, laundry room, two baths, and family room; upper level contains kitchen, living and dining room. Construction is all post and beam with pleasant view of the city and mainland. Located on Triangle Mountain off Fulton Rd. $68,000. 478-7956.

JUBILEE HOSPITAL AREA — asking $45,000, perfect starter or retirement home, 2 bedrooms, living room, large kitchen, full basement, rec room 5 minutes from shopping centre, hospital and city centre, on bus route, assumable mortgage, owner sale, to view call 595-0866 after 6 p.m.

BY OWNER
MUST SELL
Have purchased up-island property, and reasonable offer will be accepted on my 2-bedroom starter or retirement home. One block from Hillside shopping plaza, many extras. 595-3015.

FOR SALE TO BE MOVED — A 1100 sq. ft. house — built in 1969, carpet, cedar ceilings, fireplace, 2 bedroom, plus small suite. B—850 sqt. ft. house — same as above without suite. 100 block Gorge Rd.

250 HOUSES FOR SALE

Montreal Trust

SIDNEY
Ideal family home on large 66x120 lot. Centrally located to all schools. Priced at $49,900 with excellent financing. 3½ years old, 3 bedrooms, dining room in line with kitchen large rec. room. For further information contact:
DARLENE PEDERSEN
656-3924 656-1881

SIDNEY
ACROSS FROM THE SEA
New 2-storey home, top floor completed for maximum view. 3 bedrooms, baths, kitchen with eating area, lning room, good sized living room with fireplace. Lower level with finished foyer roughed-in bathroom and family room and room for extra bedroom etc. This home is reasonably priced at $65,500. View soon with:
DARLENE PEDERSEN
656-3924 656-1881

NEW LISTING
IMMEDIATE POSSESSION
Located in a quiet area of View Royal and situated on approx. ¼ acre. This home is offered at the realistic price of $59,500. Living room with fireplace and adjacent dining area — large kitchen. Close to town and schools. Reasonable taxes — Approx. $20,000, assumable financing avail. Offers invited. To view, please call:
ALAN WESTGATE
386-2111 656-3423

COUNTRY LIVING — NORTH SAANICH
93 ACRES
NEW — VACANT
805 BRADLEYDYNE ROAD
Start 1976 in this lovely 3 BR, 2 full bathroom home. Unique in design with superb workmanship throughout. Large functional kitchen with separate panelled eating area — master bedroom — 4 pce en-suite — beautifully panelled den or 3rd bedroom. Roughed in rec room with fireplace down. Intercom throughout with built-in vacuum outlets. This property offers complete seclusion in an area of beautiful natural growth. Asking $92,500 (MLS). To view please call:
ALAN WESTGATE
386-2111 656-3423
386-2111 JEANNE LUCAS
477-1342

BREAK OUT
THE TOOLS!!
$32,500
Get new tools for Xmas? ... then put them to work. This 2 BR house is priced right and needs a handyman to bring it up to date. Here's the chance to own your own home and test those night school skills. MLS No. 14942
NEIL RAWNSLEY
386-2111 595-1507

WESTMONT REALTY LTD
27 CADILLAC
386-6796

LOOKING FOR A NEW HOME FOR THE NEW YEAR?
CHECK OUR MODELS AND COMPARE!

2-Bedroom,	1½ Baths	$62,500
3-Bedroom,	1½ Baths	$58,900
3-Bedroom,	1½ Baths	$62,500
3-Bedroom,	1½ Baths	$63,900
3-Bedroom,	1½ Baths	$72,900
3-Bedroom,	2½ Baths	$77,500
4-Bedroom,	1½ Baths	$73,500
3-Bedroom,	1½ Baths	$95,000

These "Special" homes all have fireplaces, sundeck-carport or drive-in garage, wall-to-wall carpets, living room, dining room, convenient kitchens.

TRIPLEX MONEY MAKER

Good investment on your dollar. Located close to Mayfair Shopping Centre, $53,900. MLS.
386-6796 BILL SIDHU 477-5382

MELTON
REAL ESTATE (B.C.) LTD.
912 Douglas St.
1610 Island H'way

$47,500
3-BEDROOM FAMILY HOME

Located in Sooke, this 3-year-old is one of the best buys in the area. Panelled living room with Franklin Fireplace, cosy kitchen, 4 pcs. bath and 3 bedrooms on main floor. Huge rumpus room, laundry and workshop (plus room for a 4th bedroom) in ground level basement.
Large level lot with good soil for a vegetable garden.
RONA HIGGS
642-9581 478-9581

IPR
Island Pacific Realty Ltd.
3200 QUADRA 388-6231

BRENTWOOD
BRAND NEW
$48,950

What a buy- 3 bdrms., heatilator, fireplace and wall to wall plush throughout. Call quickly on this new MLS. GLENN NICHOLLS or GERRY FINNIGAN 388-6231 or 598-7689 or 383-4739.

QUADRA
$59,000

Two bedroom home. Large lot, close to transportation. Phone R. KEELING for appointment to see. 388-6231 or 383-3860 anytime.

SOOKE—1 ACRE
Modern 4 bdrms., or up and down duplex. Could be rented at $600 per month. Close in but very secluded. Offers on $53,950 MLS. Call GLENN NICHOLLS or GERRY FINNIGAN 388-6231 or 598-7689 or 383-4739.

CENTRAL SAANICH
New waterfront home on ¾ acre. $128,500

BRENTWOOD
Quality built 3-bedroom home. Many extra features. $74,500. For appointment to view 652-1673 or 656-5660.
Member of H.U.D.A.C.

MAGNIFICENT
Beautifully built seaview home in prestige area. $154,500. For information, write Box 154, Victoria Press.

BRENTWOOD BAY
1½-yr.-old quality built 3-bedroom split level home on large lot, $39,900. No agents. 652-5605.

250 HOUSES FOR SALE

Investors
SYNDICATE REALTY LIMITED
620 BROUGHTON 386-7721

OPEN HOUSE
SAT. 1:30-4:30
1831 TEAKWOOD

Brand new deluxe family home, over 1400 sq. ft. on main floor. Large LR with floor-to-ceiling feature FP, DR and full length balcony in front. Deluxe family kitchen with eating area and family room. Three bedroom, large entrance hall finished on lower floor. R1 den or rec room with FP off entrance. Space for two more bedrooms.
ASKING $77,500
Leo Pigert in attendance. Call 386-7721.

BEST BUY

Custom built originally destined four-bedroom, three bathroom, top quality home. Save $15,000 on listing $69,900. A spiral staircase heads a long list of features. Call Ammy now at 385-7721 and don't say "I should have!"

ROCKLAND

Gracious and elegant home for sophisticated buyer. Asking $165,000. Mr. Cohen, 386-7721.

HOME FOR A COUPLE
LOVELY SEA VIEW
$54,900

or a small family, a lovely home on a hilltop in Metchosin overlooking Esq. Lagoon in a residential area with other very good homes. Panelled LR, with floor to ceiling F.P., small sep. DR. — den — 2 BR., a full high cement bsmt roughed-in for another bathroom. For further information phone PEPE BROWNE 386-7721 (24 hrs.) MLS 14277.

Tod-Hackett
Construction Ltd.

Gordon Head
8 NEW "HOMES"

- Cabot Place
- San Juan Ave.
- Hawthorne Ave.

2 and 3 Bedrooms

HAWTHORNE AVE.
(Out Shelbourne to Kenmore then 1 block west, then 4 blocks North)

PRICED FROM
$58,900

OPEN TO VIEW
Daily 2 to 4 p.m.

FOR MORE INFORMATION CALL
DON KING
384-9359, 384-1101

david burr LTD.
655 FORT ST. 384-9335

FAMILY HOME
QUADRA-TOLMIE

Large living room with fireplace. Two bedrooms on the main floor and one upstairs. Four-piece bathroom. Family size kitchen with eating area. Full basement. Extra long lot with plenty of room for a vegetable garden and play area for children. All this in good condition.

$52,900

To view call
Ron McConnan
384-9335 or 598-7625

LOOK NO FURTHER!!

Immaculate 3½-year-old bungalow situated on quiet street in Metchosin-Colwood area, only 2 miles from Colwood Corner. Close to all school levels, shops and bus.
—Large living room with old brick floor to ceiling fireplace, feature wall of rosewood, and wall to wall.
—Guest size dining room, wall to wall
—Large sundeck.
—3 good size bedrooms. Master has ensuite.
—Bright kitchen with large eating area.
—Full basement with roughed in fireplace and room for additional development.
—Easy care lot is fenced and beautifully landscaped.
This home has been meticulously cared for and may be occupied without additional expense. Vendor has been transferred, so early possession is possible. (MLS 15028).

$59,900

W. E. (WIL) WILSON
384-9335 477-4328 res.

OPEN HOUSE—2-4:30 DAILY
3038 JACKSON (Off Finlayson)
By owner—nearly new 3-br.

250 HOUSES FOR SALE

WHITTOME'S
1111 Blanshard 388-4271

SEAVIEW $62,500
Charming older home over 1600 sq. ft., 2 bdrms., room for another. Living, dining rm. and foyer in rich wood panelling done by a craftsman. Modern kitchen with morning sundeck off, afternoon deck off foyer, 2 F.P.s, part bsmt., workshop. It's quaint as yesterday, modern as tomorrow. You must see inside to appreciate the many quality features. SHIRLEY WILDE, 478-2459, RUTH LUKAITIS, 477-5306 OR 388-4271 ANYTIME.

BEST BUY IN
Cobble Hill — $56,000. Attractive spacious 4-bedrooms plus suite, 2½ baths, dble garage, living room, FP, dining family room off ultra modern kitchen. Large lot. MLS 14617. RUTH LUKAITIS 477-5306 or SHIRLEY WILDE, 478-2459 or 388-4271.

A LOVE OF A HOUSE
NEW ON THE MARKET and only $58,500, it is located in Fairfield near bus line, shopping centre, good schools and parks. The lot is large, level and fenced and has an excellent greenhouse. The home is immaculate, tastefully decorated and a pleasure to show. The main floor, carpeted throughout has 2 good sized BR, a cosy living room with fireplace, charming kitchen with adjacent panelled dining room. Downstairs, a panelled and carpeted den and a large irregular room panelled in light color suitable for bedroom or hobby room. Comfortable electric heating throughout. Be first to view with RUTH LACROIX 386-1806 or ELEANOR SANDERSON 384-9610 388-4271.

WOULD YOU LIKE
1—The seclusion of a large delightful property at 10 Mile Point?
2—Something different in a one-level home?
3—3 BR., sunken living rm. with raised hearth fireplace, separate dining rm., kitchen with eating area.
4—Plus a terrific family room or entertainment centre — it's huge.
5—Possession to be arranged to fill your needs.
6—Plus (all the delights of the home and property) THE PRICE IS RIGHT, AT ONLY $79,900.
7—To see the charm and value in this unique property.
MLS 14548. MAKE YOUR APPT. NOW WITH ELEANOR SANDERSON 384-9610, RUTH LACROIX 386-1806 or 388-4271.

J. H. WHITTOME AND CO. LTD.

OLYMPIC REALTY LTD.
385-5741
A DIVISION OF NANAIMO REALTY CO. LTD.

NEW YEARS SPECIAL
A pretty 3-bedroom bungalow on a quiet street in Esquimalt-Kinsmen Park area. The 1263 square feet includes rec. room in basement. Ample storage, in-line dining room, modern kitchen, carport, full basement, fully landscaped. Start 1976 off right and view this fine house with me now. Asking $57,900. ML 14704. Call AL TASSIE 384-9096 or office 385-5741 anytime.

CENT. SAANICH 4 BEDROOMS
Situated on one-acre lot, well treed in Brentwood area, this 37-year-old home has 2 bedrooms up, 2 bedrooms down, separate dining room, brick fireplace in living room, wrap-around sundeck. Drive by 7632 Wallace Drive. Asking $125,000. Exclusive with AL TASSIE 384-9069 or office 385-5741 anytime. Enquire about our guaranteed home trade plan.

IMMEDIATE OCCUPANCY $39,000—CITY
Cosy 2-bedroom bungalow with full basement — walking distance to town. Fenced-in yard. Owner transferred. Call MELODY VILLENEUVE 385-5741 or 384-5863.

NO MORTGAGE TO RAISE
Vendor will carry balance. Try your down payment. Older 3-bedroom in excellent structural condition. Modern electric kitchen, living room with fireplace, dining room, bath, full basement. All services up to date. Asking $47,500. ML No. 15007. Phone FERN COLOMBIN 385-5741 or 385-3033.

SOOKE AREA 4 BEDROOMS $48,900
This charming home displays a feeling of warmth and pride, features large paneled living room with fireplace, separate dining room, modern kitchen, utility room and 4 picturesque bedrooms. Full high basement can be easily developed into extra large rumpus room plus extra bedroom and bath. Located within walking distance to shops, schools and transportation. Call AL TASSIE 385-5741 or 384-9069.

Bayshore
1006 FORT ST. 388-6424

OPEN HOUSE
1577 ASH RD.
SAT. JAN 3
1:30-4:00 p.m.
Colonial Family Home
$89,000
A rare home and an excellent value. Four bedrooms, two bathrooms and two large rock fireplaces. Carpeted living and dining room. Kitchen with eating area, rumpus room, and den. Double car garage with electric doors, secluded patio. All this on an extra large professionally landscaped lot. A MUST TO VIEW. Immediate possession. MLS.
June Houghton, 477-6185
Syl Shumka, 385-7373
388-6424 Office Anytime

SOUTH OAK BAY $55,900
This lovely three-bedroom home on a quiet street in an excellent area, won't last long at this price. Large kitchen, full high basement. Cosy den with fireplace, seaview and low interest mortgage make this a home not to be missed. For appointment to view call:
388-6424 David Billingham 598-1177

WATERFRONT SWARTZ BAY $92,500
Almost one acre of beautiful treed property facing Piers and Knapp Islands, this five-room bungalow with rec. room is offered on the market for the first time. For information and appointment to view call: MLS 14960.
MURRAY BLANNIN
598-2200 388-6424

250 HOUSES FOR SALE

National Trust
SINCE 1898

NEAR SIMPSONS-SEARS
Immediate possession on this cute and cosy 2-bedroom bungalow in convenient location. F.P. in L.R., bright kitchen. Net taxes $252. Offers invited on asking price of $47,500. MLS 14589. To view please call:
GLADYS MILLER
595-2961 Res. 598-7936

AMBLEWOOD DR. BROADMEAD
Executive rancher on ¼ acre lot 2300 sq. ft. on one level. Intercom system, exceptionally bright, well-designed, three bedrooms, two baths, spacious kitchen 25x13, dining room 13x12, living room 17x18, with fireplace, rec. room 22x13. Start the New Year right by inspecting this distinctive five-year-old home, priced to sell at $109,000. MLS 14880. To view call:
DES DESJARDINS
388-5451 (24 hours) Res. 385-8925

A TASTE OF LUXURY ABOVE CORDOVA BAY
Magnificent new home over 4800 finished sq. footage located on nearly a treed acre of viewed seclusion. Bi-level luxury, featuring 4 bedrooms, 4 bathrooms, family room off kitchen, large sunken living room and dining room separated by floor-to-ceiling stone fireplace. Above-ground basement consists of a 47' games rm., rec. room with fireplace plus a roughed-in in-law suite. To view this lovely home which is well priced at $159,000 call:
595-2961 STAN JAMES 592-3740

DEEP COVE
Attractive Tudor-styled new home situated on a nearly ½ acre lot which is partially treed, semi-secluded, semi-rural. NOT A TYPICAL SUBDIVISION DEVELOPMENT. Completely modern with bay-windowed L.R., D.R., kitchen with E.A., 3 B.R.'s, F to C rock F.P., 1½ baths, full high basement, electric furnace, sundeck. MLS 14684. Full price $74,900. Please call
595-2961 STAN JAMES 592-3740

FAMILY HOME ONLY $56,000
Don't miss the chance to see this spacious and modern 3-bedroom home off Esquimalt Rd. Has extra large living and dining room. All bedrooms on main floor. Features full height basement with drive-in garage. On quiet street. MLS 14767. Call:
595-2961 RUDY ROST Res. 658-5490

SECLUDED IN A MINI GLEN WITH A BABBLING BROOK!
This beautiful, almost new, superbly built, custom designed home is a joy to behold and live in. If you have always yearned for something really different in design and setting yet completely functional, this is for you.
The main floor has beautiful living room with panelling and raised old brick fireplace, guest size dining room, gay efficient kitchen with breakfast area. Entrance foyer with its two-storey ceiling, is graced by a free standing curving staircase. A den with wet bar has access to kitchen, dining room and foyer. The lower level has huge recreation room with an outstanding fireplace, space galore for billiard table and relaxation-hobby room and great storage.
Four large bedrooms are upstairs-master ensuite. 3 bedrooms in all. Large balconies abound and are accessible from most rooms. The whole is crowned by a red Spanish tile roof — beautiful! The lot is 1.47 acres. (Two lots may be subdivided without jeopardizing the seclusion).
See this soon — there is so much more to appreciate.
This quality irreplaceable at $149,500. Offers invited. New MLS.
MRS. BAXTER
385-3435 anytime

VIEW ROYAL WATERFRONT $79,900
Here is an attractive three-bedroom home fronting on Portage Inlet and offering a completely finished suite down. Large living room with fireplace, dining room, both with rich carpeting. Modern kitchen with breakfast nook, vanity bathroom, all attractively finished. Downstairs consists of large living room with fireplace, modern kitchen with eating area plus single bedroom. Space to park three cars under cover. MLS To view, phone
DON CLARK
388-5451 (24 hrs.) 592-6651

WALL & HEDEKOP HOMEFINDERS REALTY LTD.
OPEN SATURDAY
1:30-4:30 p.m.
2867 MURRAY DRIVE
(off Admirals Rd.)
WATER VIEWS—IN-LAW SUITE
The double doors, planked and studded, give entry to an interior of comfort, character and charm. A white carpeted living room, with antique brick fireplace — separate dining room — 3 bedrooms, recreation room (also with a beautiful fireplace). 2 complete bathrooms and 2 very modern kitchens w/built-in appliances. Tastefully decorated inside and out with a most attractive garden-level inlaw suite. Professionally landscaped with water views in this pleasant and convenient area. Offered at $81,900. (MLS 14874) with quick possession if desired.
THE STEPHENS
386-2911 (24 hrs.) or 479-5463

WOULD YOU BELIEVE
A cozy 3-bedroom bungalow surrounded by tall trees on near ½ acre. Sunny kitchen, large living room with fireplace, hot water heat. Separate garage. Asking $49,500. New MLS. For appt. to view phone: Office, 386-2911.
MARILYN MOORE — 478-2482
JO LENNOX — 478-2563

MT. TOLMIE
Make an appointment now to view this immaculate home in a handy location, so close to 2 Shopping Centres, University and bus routes. It features L.R., kitchen and 2 bdrms, all with plaster walls and a full bsmt. with oil hot water heat. Separate garage, extra parking space and a mature fenced lot. MLS 14654 and priced at $51,900.
HAZEL CLARKE—385-6635
NORMA HILL—383-7796
Office—386-2911

SOMETHING DIFFERENT
2-year-old, three-bedroom back level split. Custom-built for present owners. Features include separate dining room, spacious living room with fireplace, master bedroom is extra large with en-suite bath and sliding doors to picturesque backyard. Rec room down with fireplace. Located on a quiet dead-end street. Low taxes. Asking $58,500. Phone us now for appt. to view this superb home. MLS 14452.
MARILYN MOORE 478-2482
JO LENNOX 478-2563
OFFICE 386-2911

FOR SALE BY OWNER, 1-BEDROOM Knight mobile home on landscaped lot. Semi furnished. Metchosin area. $28,500. 478-7707.

BY OWNER, CLEAR TITLE 2-bedroom, no-step stucco home, separate garage, workshop, near Gorge Plaza, $48,500. 384-4588.

250 HOUSES FOR SALE

Whyte & Gower
Oak Bay Properties Ltd.
2227 Oak Bay Ave.
592-2407

LARGE 3 BDRMS $47,900
OPEN HOUSE
SAT. 1-4
923 KINGS ROAD
(Between Quadra and Blanshard)
Let's have an offer on this charming, well maintained home with full basement. New wiring and furnace, stained glass windows. Very centrally located — quiet area across from school and shopping. Make sure you see this one. May be purchased with a downpayment of $7,500. For prior viewing call HUGH YEREX 479-8169 or 592-2407 anytime.

OAK BAY BORDER
Spotless, 3-bedroom family home with full basement and drive-in garage. Well located on a large fenced lot just minutes from the hospital and new Oak Bay Recreation Centre. Large 10% assumable mortgage makes this house a great buy at $52,500. Early possession can be arranged. Call BRUCE WILKIN 598-8366 or 592-2407.

GORDON HEAD CHARMER
Seaviews, lovely secluded garden lot close to sea and transportation. Substantially built bungalow, built when the best was available. All plastered walls. Large living room with fireplace, in-line dining room. Fully equipped modern kitchen with excellent nook area and patio off. Three large bedrooms or 2 bedrooms and a den. Fourth bedroom below with 3-pce. bathroom. Rec room and laundry room. Two car attached garage. IMMEDIATE OCCUPANCY. All this at the reasonable price of $75,000. Call DON WHYTE 592-2407 anytime. MLS 15034.

JACK MEARS OAK BAY REALTY LTD.
"The Professional People"
Coast to Coast
Real Estate Service
2194 OAK BAY 598-3321
3618 SHELBOURNE 598-3344

NOW'S THE TIME CONDOMINIUM—ESQUIMALT
Just 10 per cent cash. For clean, well located, 3 bedroom family living. Children accepted. Wall to wall carpet. One and one-half bathrooms. All appliances. Vacant. Quick possession. $34,700. Call John Holms at 598-3344.

OAK BAY WATERFRONT—$38,000
One-bedroom suite tastefully decorated overlooking Marina with superb waterviews. Living room and balcony front on Beach Drive. Immaculate well-maintained block. Includes covered parking. To view this attractive, economical property call BILL RICHARDS at 598-3321 or 595-6219.

SUNNY SUITE BEST BARGAIN IN TOWN! $21,500
Walking distance to downtown. 1-bedroom condominium newly decorated, new drapes, new wall to wall. Appliances, balcony, thermopane windows. Immediate possession. To view call FRED MORGAN at 598-3321.

HILLTOP MANSION
Fascinating, unique with brick fireplace, dining room, sheltered sundeck. Panoramic views overlooking Oak Bay and the straits. Owner wants a dog and will sell for $47,000 or trade for a small home. Contact RALPH NEWTON WHITE 592-7981 or 598-3321.

Moody & Mason REALTY LTD.
JUST LISTED
Exciting New Home
The cut stone exterior and Mansard roof are part of the quality construction confirmed by the interior finish. Spacious brick tiled entrance hall with beamed recreation room off. Feature stone fireplace in living room, separate dining room. "Gen Air" kitchen and family room. Three bedrooms, master "en suite". Expensively broad-loomed thruout. $98,500. 386-7771
Peter Mason 477-9318.

BY OWNER...
3534 Yorkshire Place, 2-bedroom Cedar, Rancher on 3.67 acres of mountain terrain. 12 miles from city centre off Sooke Rd. $69,900. No agents. Appointment, 478-7155.

OAK BAY — COMFORTABLE 4-bedroom home, good area and transportation. Price $65,000. Call 592-3920, or 386-6592. F. C. Hully, Real Estate, 620 View.

TUDOR STYLE HOUSE DIRECT from builder, 2,000 sq ft. of living area, 3 baths, 2 fireplaces, $79,500. 656-1884.

FAIRFIELD — LARGE OLDER home, 6 bedrooms, $61,500. For particulars phone 384-6418. No agents.

RYAN PROPERTIES LTD.
Dedicated Service — Integrity
G. E. Bus Ryan, 382-8135 anytime.

253 COUNTRY HOMES AND PROPERTIES

MELTON
REAL ESTATE (B.C.) LTD.
912 Douglas Street
1610 Island H'way
LOG CABIN ON 2 ACRES
On West Coast Road, 4½ miles west of Sooke Village. The cabin is unfinished, water and power available. So if you don't mind some work, would enjoy spectacular views over the Juan de Fuca to the Olympic Mountains and the convenience of close by beach access, come out and see it this weekend.
Also another 2-acre parcel in the same area. $27,900.
642-3835 RONA HIGGS 478-9581

EARLY POSSESSION
Start the New Year off right with this immaculate 3-bedroom split level home here in Sidney. Lovely feature wall and fireplace in living room. Sundeck off dining room, beautiful hardwood floors, finished family room. There are 4 separate levels. Family returning to U.K. Large first mortgage. MLS 14956. $57,500.

ENGLISH TUDOR
Superb 4 bedroom, 3 storey home in the desirable Ardmore area. Large stone fireplace in living room, 15x11 dining room, 3 bathrooms, deluxe hot water heating. 3rd level can be a storage or play area for children. All this plus a separate self-contained in-law suite above the double garage. .8 acre. MLS 14490 $107,500.

John Bruce Bus. 656-3928
Res. 656-2023 or 656-6151
Sidney Realty Ltd.

HIGHLAND DISTRICT (WITHIN 7 mile circle) — near new custom built home, 1.2 acres, expellent well, asking $74,500. By owner 479-4690. No agents.

5½ ACRES WITH STREAM ON Sooke Rd., small log cabin, $49,500. 479-4422 between 9 and 4 p.m.

SIDNEY—SAANICH PENINSULA
GORDON HULME LTD.
656-1154 2444 Beacon Ave.

253 COUNTRY HOMES AND PROPERTIES

SOOKE
35'x130' lot on quiet side road near village. MLS 14856. $13,500.

7.3 Acres $34,900
On Otter Point Road, 5 miles from Sooke Village. Partially cleared. Some distant sea views. Try your offer. MLS 14525.

2 Bedroom $31,900
Two-bedroom older home on quiet street near village. Good landscaped lot with fruit trees, etc.

Older, two-bedroom home overlooking Sooke Harbour, corner lot 80'x200' with fruit trees, shrubs, etc.

SOOKE REALTY LTD.
642-5426

Bob George Florence Goldie
642-5670 642-3140

P.R.B.
P. R. BROWN AND SONS LTD.
BRENTWOOD BAY 4 BEDROOMS
1½-year-old, owner-built deluxe family home. Close to school and shops.
—Main floor consists of 20'x12' sunken LR, RH stone faced fireplace,
—10'x12' sep. formal dining room.
—10'x12' cab. kitchen with dishwasher.
—22'x12' family room, 8'x12' utility for W-D 3-pce. bath.
—Upper level consists of 4 bedrooms, master 17x13' with en suite bath, walk-in clothes closet.
—4-pce. vanity bath.
—Double attached garage, large level lot.
Price $76,900 — Terms
385-3435 AL VICKERS 652-2257
P.R.B.

NEW HOMES BRENTWOOD BAY
3 only sparkling new 3 bedroom full basement homes with views of lovely Brentwood Bay and the Malahat. WW carpeting, en-suite baths, sundecks and many delightful features. Priced from $64,500 with terms.
385-3435 AL VICKERS 652-2257
P. R. BROWN and SONS LTD.

FOR A LARGE FAMILY, 2 CHOICES!
1. Want a ballfield . . . ? Need seclusion . . . ? Close to Sidney schools . . . ?
This charming vine covered country home has 5 bedrooms, but only one bathroom, a studio and a sauna and is located on over one ac. with fruit trees. Large mortgage available. ML 14128. Asking: $77,000.
2. Need 4 ac. for horses . . ? Want to start a nursery? Do some hobby farming? Live in a large 4-bedroom, 2-bathroom, luxury, 2-storey, Cape Cod design home in North Saanich?
ML14668 has got it!
Asking $149,500.
656-4000 K. DROST 656-2427
SAANICH PENINSULA PROPERTIES LTD., SIDNEY

HIGHLANDS
Magnificent 3-year-old Tudor home on 6 treed acres about 7 miles from city hall. Beautiful combination of old world charm and modern convenience. Over 3,000 sq. ft. living area with elegant living room and dining room, family room, large rec. room, 4 bedrooms. Master bedroom luxurious with 4-pce. bath and private balcony. If you are looking for a totally secluded country home, this is a MUST on your viewing list. ML 14931. Offered at $135,000.

ROYAL OAK
Rarely does a 5 acre mini-farm so close to the city come on the market. The fine 3-year-old two-storey home is designed for truly comfortable family living. Spacious entrance, living room, den, kitchen and dining room on main floor. Upstairs, 3 or 4 bedrooms with extra large master bedrooms with ensuite plumbing, 3 separate bath facilities. Built-in appliances. 5 acres level arable land. New 2-stall barn, equipment shed, lighted riding ring, orchard. Whatever your hobby, this is the ideal situation for the family which must remain close to the city. Offers invited on $144,500. BILL REMPLE, 477-1841 or 658-5794. BLOCK BROS. REALTY LTD.

NED EXECUTIVE RANCH style home on 2 acres in Metchosin with view of Victoria. 1,660 sq. ft. finished living area plus basement, many extras, intercom, built in vacuum, hand-crafted cedar cabinets and matching ceilings, asking $88,000. 478-9201 anytime.

256 WATERFRONT PROPERTIES

Gracious Living on Vancouver Island's "RIVIERA"
MAPLE BAY
Between Victoria and Nanaimo
Sun-Loved, Nature-Blessed
Arbutus-Shaded
Look South over Tranquil Maple Bay
Enjoy Nature at its finest!
Fishing, Boating, (Marina Nearby)
Plus
Beautifully Treed View Lots
With Access to The Bay,
also some
Unique Waterfront Parcels
All this with
Municipal Water and Paved Roads
One-Half to 2-Acre Sites
Prices from $16,000 —
Balance at 10 per cent
Down Payment from $4,900
A Wise Investment From
Any Aspect . . . Prepare
For Your Retirement Now!
Call 687-2696
Vancouver Office Hours
or 748-1629 Duncan

Pace Properties Ltd
1640 Oak Bay Ave.
595-2413

ONE BR. AND DEN
Looking for an apartment home? Be sure to see this one in Beautiful Kensington Terrace. Price has been reduced to $34,900 and MUST BE SOLD. Call today to view this exclusive listing. TRY YOUR OFFER!
T. W. JERRY DOWNER
383-3865 or 384-8075 Pager No. 344

Cozy and Soft!

7367
by Alice Brooks
Enjoy life in a gracefully tied shoulder capelet.
PURE LUXURY for dinners, dances, resort wear. Crochet cape-shawl quickly in easy rib stitch. Use worsted in two colors. Pattern 7367: directions, Sizes 10-20 included.
$1.00 for each pattern — cash, cheque or money order. Add 15c each pattern for first-class mail and handling. Send to: Alice Brooks, Needlecraft Dept., Victoria Times, 60 Progress Ave., Scarborough, Ont. M1T 4P7. Print plainly Pattern Number, Your Name, Address.
More than ever before! 200 designs plus 3 free printed inside NEW 1976 Needlecraft Catalogue! Has everything. 75c.

Crochet with Squares	$1.00
Crochet a Wardrobe	$1.00
Nifty Fifty Quilts	$1.00
Ripple Crochet	$1.00
Sew + Knit Book	$1.25
Flower Crochet Book	$1.00
Hairpin Crochet Book	$1.00
Instant Crochet Book	$1.00
Instant Macrame Book	$1.00
Instant Money Book	$1.00
Complete Afghans #14	$1.00
Easy Art of Needlepoint	$1.00
Complete Gift Book	$1.00
Book of 16 Quilts #1	60c
Museum Quilt Book #2	60c
15 Quilts for Today #3	60c
Book of 16 Jiffy Rugs	60c
12 Prize Afghans #12	60c

Smooth Step-In
Printed Pattern

4726
10½-18½
by Anne Adams
STEP OUT CONFIDENTLY in this young, slimming, pleat-front casual. You can't go wrong—everybody will admire yoke interest, collar.
Printed Pattern 4726: Half Sizes 10½, 12½, 14½, 16½, 18½. Size 14½ (bust 37) takes 2¼ yds. 60-inch fabric.
$1.00 for each pattern — cash, cheque or money order. Add 15c for each pattern for first-class mail and handling. Print plainly Size, Style Number, your Name, Address. Send to: Anne Adams, Pattern Dept., Victoria Times, 60 Progress Ave., Scarborough, Ont. M1P 4P7.
SAVE $5 to $50 when you sew it yourself! New tops, pants, skirts, dresses in New Fall-Winter Pattern Catalogue! 100 styles, free pattern coupon. Send 75c.

Sew + Knit Book	$1.25
Instant Money Crafts	$1.00
Instant Sewing Book	$1.00
Instant Fashion Book	$1.00

258 CONDOMINIUMS and TOWNHOUSES

Park Pacific
Presents
ROYAL WOODS
Another exciting development by PARK PACIFIC Apartments
These luxury units offer you the most value for your money.
A few exciting units still available.

Studio 1 bedroom	$31,000
1 bedroom and den	$38,000
2 bedrooms	$41,000
Penthouses from	$39,000

For more information see our display ad in the Financial section of this paper.
1005-1009 MacKenzie
(by Quadra)
Open Daily 10-6
(except Sunday)
For special appointment to view call
ROYAL WOODS, 479-1113
479-2115 479-8886 479-5413
Park Pacific Investments
383-4124

THE SAVOY
777 Blanshard at McLure
Only 6 Superior Suites Left
Studio — One bedroom from $36,000
2 Bedrooms from $59,000
THE SAVOY is the only true luxury condominium in the heart of downtown Victoria — with neighbors like The Empress, Chateau Victoria and Executive House. It is unlikely this opportunity will be presented too often.
"Life Is Really Good at The Savoy"
For an Appointment to view call:
ROBERT YOUNG
477-8749
PARK PACIFIC INVESTMENTS
383-4124

TO VIEW THE FOLLOWING RESIDENCES over the Holidays Phone 595-5171
YORKSHIRE HOUSE
935 Fairfield Rd.
6 only 2-bedroom homes remain priced from $43,500.
Quality construction—short walk to downtown and Beacon Hill Park.
GRAND OAKS
3968 Cedar Hill Rd.
Unique adult oriented townhouses. 18 units on 2 acres featuring recreation house with sauna, swirlpool and lounge.
$58,000 - $59,900
CANADA TRUST
1597 Hillside Ave.
595-5171

SPENCER CASTLE
2910 COOK ST.
DANZO & FRANCO HOLDINGS LTD.
384-4013
A UNIQUE LUXURY COMPLEX
—4½ acres superb gardens.
—Guest house with 7 en sie bedrooms and reception facilities.
—Huge indoor swimming pool.
—6 storey steel and concrete apartment building.
—2 bedroom corner stes. 1345 sq. ft. luxury.
—Breathtaking views.
—Choice still available.
CANADA TRUST CO.
595-5171 or 384-2944

KNOWLES REALTY LTD.
1145 HILDA
For $43,900 you can get immediate possession of the last home in this beautiful new block. It's a large corner suite with 2 bedrms and a living room you may just love. Drive by and if you like what you see call me. And don't hesitate to call even if you have to sell your house before you can buy. We'll work something out.
JOE PERCIVAL
384-8101 4 77-8089 (anytime)

BACHELOR CONDO.
In exclusive Rockland, features an unique spiral staircase to the loft, plush carpet, all major appliances with a view of the Gulf Islands. Excellent financing. 388-9626, 386-7086.

WATERFRONT ON BEACH Drive, (Royal Alexandra). Luxurious two bedroom condominium, $72,500, by owner. 383-3224 after 5:30 p.m.

258 CONDOMINIUMS and TOWNHOUSES

START THE NEW YEAR RIGHT
Move right into a spacious well designed condominium with YOU in mind.
COME AND SEE FOR YOURSELF
SOUTHPORT
1000 Esquimalt Rd.
Drive out Esquimalt, right on Lampson, right on Wordsley to the "BARGAIN OF THE NEW YEAR"
Features
Large kitchen with eating area-dining area.
1½ baths, views, closed security underground parking, recreation and hobby rooms, appliances, sun drapes. Style.
$37,900—$41,900
Good Mortgages Available
Contact
RICK KINNIS
Home 477-9314 Bus. 386-6796
FOR VIEWING

WESTMONT REALTY LTD.
386-6796

MELTON
REAL ESTATE (B.C.) LTD.
912 DOUGLAS STREET
386-7551

LARGE CORNER TOWNHOUSE
FAMILY HOME OR INVESTMENT
VERY PRIVATE — 3 bedrms (3 yrs. old), 1½ baths, living-dining rms — fireplace, own sauna, laundry rm., patio off large kitchen — appliances, drapes included. Roughed-in extra large rm. Dble cpport. Rents for $425. per month. Price — $54,500 Mildred Stapells 386-7551, 477-4866.

LUXURY PENTHOUSE OCEAN VIEWS, NEAR PARK
Beautiful almost new, 2 bedrms, 2½ baths, dining rm, living rm, real fireplace, roof top patios facing east and west. Asking $94,500. Mildred Stapells. 386-7551, 477-4866

Whyte & Gower
Oak Bay Properties Ltd.
2227 Oak Bay Ave.
592-2407

LAST CHANCE SAVOY
777 BLANSHARD ST.
All masonry construction
Live like a KING in this 1-bdrm. luxury condominium in the heart of downtown Victoria for only $26.50 per month! This is the maintenance fee and it includes heating costs, too. Doctor's office on main floor. Call HUGH YEREX, 479-8169 or 592-2407 anytime.

ONLY ONE
BRAND NEW
2-BEDROOM DELUXE
QUIET BEAUTIFUL BUILDING
EXCELLENT DEAL AVAILABLE
LOW CASH REQUIRED
CALL 656-3675
JIM COWLEY
BAYSHORE REALTY LTD.
1008 FORT 388-6424

ONE-BEDROOM CONDOMINIUM "For Sale"
Owner has bought a 2-bedroom condominium and must sell their present suite. Asking only $32,500. MLS. Price includes use of sauna, swirl pool and use of games room. An excellent buy for one who can see the future. Call now to Robert L. Peden at 386-2437.
PACIFIC STRATA REALTY LTD.

FOR SALE BY REALTOR
2-bedroom, 2 bathroom, 5 appliances, 1,345 square feet at Spencer Castle. Anxious vendor says present all offers. Price $65,900. M.L. No. 14469.
CALL ME!!
H. SPENCER LEE
595-5171 477-3593
Mobile JL 3-8660
Canada Trust

FANTASTIC WATERFRONT
2 LOTS — $77,500
Total area, 2.49 Acres, Waterfront approx. 470 feet. Right in Downtown Maple Bay for exciting details call:
RAY SMITH 384-8001
Royal Trust Real Estate
3400 Douglas Street, Victoria

1100 FEET FRONTAGE ON Saanich Inlet only 8 miles from downtown. Completely private with spectacular trees and views. 10.8 acres $89,900, terms available with small down payment. Exclusive with Allan Kleinman, Town and Country Realty, 382-7276.

OAK BAY
Two-bedroom condominium situated close to village. This apartment is on the 2nd floor overlooking beautiful gardens. Floors are wall-to-wall, stove, fridge and drapes included. Asking $41,500. MLS. For more information, please call:
477-0191 ART EVANS 658-8924
Royal Trust Real Estate Dept

$33,900
Deluxe 1-bedroom condomium one block from ocean buildings, park. Tremendous views — top floor — storage area in suite 5'x5½' — sauna; roof deck — vendor wishes to carry large balance. ML 14965. To view please call:
JEAN McMICHAEL
595-5171 477-9113
Canada Trust

FOR SALE IN OAK BAY
A delightful, 2-bedroom condominium in Granite House. Quiet, top-floor location overlooking Victoria. 1,030 sq. ft. with fridge, stove, drapes and covered parking stall included in the asking price of $42,500. Phone anytime for further information:
EILEEN FELDMAN
477-0191 477-1995
Royal Trust Real Estate Dept.

2 BEDROOM CONDOMINIUM, large living room, fridge, stove, drapes, etc. with large storage facilities, swirl pool, sauna, close to Beacon Hill park, water view and transportation. Corner of Dallas and Government St. Available immediately. $39,000.00. To view phone 383-1211 or 477-4218.

BY OWNER: OWNER LEAVING city, new 2-bedroom condominium, 1 year old, tastefully decorated, sauna, whirlpool, nice view, $38,700. 386-2391.

BY OWNER, ESQUIMALT, NEW 2-bedroom corner suite, sauna, whirlpool, 1074 sq. ft. $34,900. 384-2338.

258 CONDOMINIUMS and TOWNHOUSES

Villa Royale
964 HEYWOOD AVE.
(Leasehold Interest)
Overlooking Beacon Hill Park
1 and 2 Bdrm. Suites
Starting at $20,400
IDEAL RETIREMENT AMENITIES
—SAUNA
—SWIRL POOL
—ROOF LOUNGE
—WORK SHOP
—ADEQUATE PARKING
Excellent financing at 11% if required
View by Appt. Only
CALL ART BEDFORD 592-2090
OR LORETTA HOGARTH 592-3537
OR 592-2407 ANYTIME.

Whyte & Gower
Oak Bay Properties Ltd.
2227 Oak Bay Ave.
592-2407

MELTON
REAL ESTATE (B.C.) LTD.
912 DOUGLAS ST.
386-7551

CONDOMINIUM TOP FLOOR CORNER SUITE
Peaceful and secluded, quality 2 bedrooms, 1½ baths, dishwasher, fridge, stove, hot water heat. Well run complex—hobby room, sauna whirl pool. Near bus, 10 minutes to town, 10½% mortgage. $41,500. Vendor willing to buy a small home with adjustments.
MILDRED STAPELLS
386-7551 477-4860

ORCHARD HOUSE
Studio from $21,000
1 Bedroom from $26,500
2 Bedroom from $36,000
Open 2-6 Daily
Saturday 12 noon — 6
Sunday 12 noon-6
647 Michigan St.
382-8231 382-8232

TWO BEDROOMS $38,900
—CHOICE LOCATION FOR SHOPPING AND TRANSPORTATION
—TWO STALL COVERED PARKING
—GAMES ROOM, HOBBY SHOP, POOLS AND SAUNA
—1185 SQ. FT. TOTAL EXCEPTIONAL VALUE
DETAILS: KELLY DICKSON
477-1683
or Dick Batey, 592-4607, or Norman Ross and Associates Ltd., 440-1070 Douglas. 382-6151.

Wanted Townhouse
Urgently required, 3 bedrm. townhouse anywhere in the Greater Victoria area. This is a sincere request. Purchaser being transferred into town, and eager to buy now. Owners and-or agents please phone DARIEN BAIN 477-0141 or Evenings 658-1070.

Canada Permanent Trust Company

NEW TOWNHOUSES ½ BLOCK TO SEA $47,500
call
MELODY VILLENEUVE
385-5741 or
384-8563
OLYMPIC REALTY

ROCKLAND
Two bedroom, luxury units in prestige building now being completed at the CHATEAUNEUF
For information call
EXPLORER DEVELOPMENTS LTD.
382-4218 evenings 477-1277

DELUXE TOWNHOUSE
$54,900
Approx. 1385 sq. ft., 3 bedrooms, 1½ bathrooms, living room, fireplace, nice dining room in-line with living room. Big kitchen, eating area, family or workroom, good patio off kitchen, double drive-in garage. This is a very good home and quiet area. No animals. To view please call:
477-0191 384-4827
ROMA or JOHN MOLYARD
Royal Trust Real Estate Dept.

263 GARAGES FOR SALE, RENT OR WANTED

WANTED TO RENT — ONE OR two-car garage. 385-1656.

265 HOUSES WANTED TO BUY

RETIRED COUPLE MOVING here from Vancouver require a five or six-room bungalow, preferable with bsmt. Must be a quiet location in Oak Bay or Fairfield, close to shops. $50,000-$65,000. Please call:
PETER MASON
386-7771 477-9318
Moody and Mason Realty

CASH FOR YOUR HOME
Investor will pay spot cash for any home, any area up to $45,000. Call GLENN NICHOLLS, 388-6231 or 598-7689 (24 hrs.)
ISLAND PACIFIC REALTY

LOCAL PHYSICIAN
Requires 3 or more bedrooms. Within 10-mile circle in nice area. WILL PAY UP TO $95,000. Call:
GERRY FINNIGAN 388-6231 or 383-6739.
ISLAND PACIFIC REALTY

NEEDS A JOB
Young man looking for a home to fix up. Must be $50,000 or less all cash. Urgent. Any area. Irene Dalziel, 386-6164 or 477-6380.
CASTLE PROPERTIES LTD.

SELL NOW MOVE LATER
Client wants modern 2 or 3-bedroom home with possession by June-July.
TED BOWDEN REALTY, 383-5524

PRIVATE
Wanted reasonably priced older home. Will purchase for immediate cash. Phone 479-2209.

WANTED: FOR CASH, OLDER home in need of remodelling. Send name and location to: W. Cooper 1952-136th St. White Rock, B.C.

265 HOUSES WANTED TO BUY

WANTED
WE HAVE QUALIFIED PURCHASERS FOR THE PROPERTIES LISTED BELOW. IF YOU ARE CONSIDERING SELLING PLEASE CALL BOYD SADLER AT 477-9314 or 592-1929.

ABOUT ½ ACRE WITH SECLUDED, OLDER HOME. MUST HAVE BASEMENT. WILL DO RENOVATIONS. MILL BAY, SAANICH PENINSULA LOCATION.

HOME LOCATED SAANICH PENINSULA IN THE 45 TO 50 THOUSAND RANGE.

STARTER HOME JAMES BAY, FAIRFIELD AREA UP TO 45 THOUSAND.

HOME VIEW ROYAL, ESQUIMALT LOCATION UP TO 55 THOUSAND.
PRINCIPAL PROPERTIES LTD.
4088 Shelbourne St.
Victoria, B.C.

MELTON
REAL ESTATE (B.C.) LTD.
912 DOUGLAS ST.
386-7551

URGENT WANTED FOR OUT OF TOWN BUYER
Half to five acres, approx. 3,000 sq. ft. home. $125,000 to $200,000. Please contact Eric Fraser, Bus. 386-7551 (24 hour), 743-9155 (collect).

NEEDED NOW!
North Oak Bay home suitable for concert pianist, small family, grand piano. Preferably below $65,000. Clean, cash purchase. Please call LYNETTE DELAHUNT 598-3321.
JACK MEARS
OAK BAY REALTY LTD.

WANTED! WANTED!
SIMPSONS-SEARS AREA
Within walking distance of Hillside Mall. Client requires 3-bedroom, basement home not more than $55,000. Please call:
ROMA OR JOHN MOLYARD
477-0191 384-4827
Royal Trust Real Estate Dept.

WANTED
3 or more bedrooms, Ensuite plumbing, 1200 plus sq. ft. Full basement. Large lot. Extra parking. Approx. $70,000. CASH

271 LOTS FOR SALE

BRAND NEW
6 DUPLEX LOTS
WATERFRONT
AND CLOSE TO
LOVELY DISTRICT
CALL JIM COWLEY
656-3675
BAYSHORE
REALTY LTD.
1008 FORT ST.
388-6424

BRENTWOOD
$25,000
Large flat corner lot in an area of quality homes, overlooking acres of farmland. Fully serviced and ready to go. For further details please call:
ERIC SPURLING
895-5171 592-0026
Canada Trust

EXECUTIVE
LOT
$26,900
Beautiful Brentwood Bay. Large sewered lot with creek, close to ocean — ready for you to build your dream house.
JEAN McMICHAEL
895-5171 477-9113
Canada Trust

READY TO BUILD LOT, FRUIT tree's etc., high Quadra. Offers. 382-5603.

1½ ACRE LOT WHIFFIN SPIT, city water, power, perc tested, $18,000. 478-2413.

274 PROPERTY WANTED

ARRIVED
From Yellowknife with one baby and another on way. This young couple long for a house of their own. Have $5,000 down payment and not the highest salary but good position. If you can help please call:
478-5561 OLIVE WEBBER 384-9267
BLOCK BROS. REALTY LTD.

URGENT!
Do You Have
A lot or land for rent or lease suitable for a Mobile Home?
WOULD YOU LIKE
To share it with me and earn extra revenue of about $90 per month. Call me at Robin Hood Sales, 478-9912 or write Box 4102, Victoria, B.C.

WANTED
Lots for cash. ALSO: 2 bedroom, no basement home Gordon Head and Sidney. Phone Audrey Grimshaw 477-0141 or 592-2513.
Canada Permanent
Trust Company

ALL CASH
We will pay you cash for one lot or more, suitable for building; or acreage of any size in Victoria area, suitable for development. Phone now Kasapi Construction. 386-6191.

SAANICH LAND WANTED
Client wants half to 3 acres building site. Also 3 to 10 acres agricultural suitable for shrubs.
TED BOWDEN REALTY, 383-5524

280 ACREAGE FOR SALE AND WANTED

SINCE 1887
Pemberton, Holmes Ltd.
1000 Government St.

A. 10 ACRES, METCHOSIN
Good agricultural soil, small orchard, excellent building site, springs on property, small stream, hydro. $75,000. Good terms. Arden Rd. MLS 14208.
B. 3 ACRES, METCHOSIN
Rocky, firs, oaks, arbutus, small pond, nearly 335' road frontage. SECLUSION but with main water, blacktop roads, hydro, views. A wooded wonderland. $27,000. Terms. MLS 14307.
C. 1 ACRE, SHERINGHAM PT.
Few yards from French Bch. Main water and hydro, treed, good soil, COUNTRY PEACE. A lovely property. $22,000.
D. 1-3 ACRE, WATERFRONT
East Sooke, sheltered anchorage, fine grassy piece with quiet beach. VERY GOOD VALUE at $27,500, or $330. waterfront ft. Good holding, year round, or summer use.
For particulars please call
DESMOND HOLMES
384-8124 or 478-1227

SEA VIEW
Half-acre sea view lot. Excellent soil, not rocky. On road and power line. Only 250 ft. from the sea. East Sooke area. Full price $16,000.00.

3 ACRES
MILL BAY
One mile from Shawnigan Lake. This three acre parcel has a fine stream running through the back and has road frontage. Full price $19,000.00.
Please dial Cliff Stretch, 479-1667 or 592-2969.
J. H. Whittome and Co. Ltd.
Royal Oak Branch

WANTED
Subdividable acreage for cash buyer, Sooke, Colwood, Metchosin area. Please call:
386-3239 BETTY HILL 477-8972

NEEDED
BADLY
We have builders and developers with cash who need lots or subdividable land. If you are thinking of selling, please contact:
386-3231 WILF WEICKER 598-1659
D. R. NELSON 478-1844
BLOCK BROS. REALTY LTD.

OLDFIELD RD.
Just under 10 ACRES with 630' frontage. Cleared, level land. Good peat soil. House rented at $150 per month — value in land. List price, $96,500. For further particulars call:
Marion Hamilton
385-7761 24 hrs. 382-0894 Res.
D. F. HANLEY AGENCIES LTD.

ACREAGE
WANTED
SAANICH PENN.
or COLWOOD
Please call
RAY SMITH
384-8001 or 479-7777 (Res.)
The Royal Trust Co.

HARD TO BELIEVE
5 acres. Highlands. Only $29,900. Build your home. Driveway is in. On hydro and phone. Trees but open and sunny. Call: JOHN HOLMS at 598-3344. JACK MEARS OAK BAY REALTY LTD.

4 ACRES
$32,000
Reduced — Metchosin area near Pedder Bay. Beautiful treed parcel —400' road frontage with Hydro. MLS. Call JACK BETTS, 385-2471 or 477-4042—Johnston and Co. Ltd.

8.6 ACRES SECLUDED, TREED property on Prospect Lake Road, just north of Madsens Horse Ranch. Price $75,000. Call MR. CARPENTER or MR. HOPE 388-5555 anytime.
B.C. LAND AND INSURANCE
530 Broughton St.

280 ACREAGE FOR SALE AND WANTED

WATERFRONT — APPR. 3,000 Ft. plus 40 acres, two beaches, subdividable. South Salt Spring Island. Price $135,000. Call 592-3920 or 386-4532. F. C. Hully, Real Estate, 660 View.

285 UP-ISLAND PROPERTIES

SHAWNIGAN REALTY LTD.
Shawnigan Lake 743-5511

$69,000
5 LARGE
BEDROOMS
4-YEAR-OLD HOME ON 2 ACRES in Shawnigan Lake near the new Arena. Marvellous home if you have teenagers. Basement professionally developed. Recreation pool room, 2 bathrooms, 3 fireplaces, 3-car garage. Year-round creek through property. Nowhere can you get so much for your money. Owners have bought other property. Must sell soon.

$23,000
TWO COTTAGES ON ONE LOT. One-third of an acre with unobstructed lake view. Good swimming. Water supply available.

$29,900
THREE BEDROOMS
In the Village of Shawnigan Lake. Spacious no-step home. Very large living room, modern kitchen, bathroom, good condition. Could be commercial.

1 year old home, 1,100 sq. ft. near Cobble Hill School. Full basement. Lot 150x132. 19x16 living room, Franklin fireplace, family kitchen, 3 bedrooms. Space for 24x24 rumpus room. Asking $49,900. New 3-bedroom mobile home, Cobble Hill. Lot 50x132. Good well. Asking $19,900. New ML.

743-5311 JOHN ETTEMA 743-2607
743-5311 MARIE MALBON 743-5145
Call Collect Anytime

MILL BAY
Panoramic seaview on nearly ¾ acres. This home is brand new and ready to move in. Exceptionally well built 1300 sq. ft. with 3 bedrooms, 2 fireplaces, sundeck and wall to wall carpets. Experience country living and seclusion with all the city conveniences. MLS. $65,900. To view call GLENN NICHOLLS or GERRY FINNIGAN 388-6231 or 598-7689 or 383-4739.
ISLAND-PACIFIC REALTY

FOR SALE
BY OWNER
COURTENAY, B.C.
$34,900
3 Bd. bungalow, attached garage, on lge. landscaped lot. w-w in living, dining, kitchen and laundry room. Newly decorated inside and out. Gen. Electric Stove. For viewing Phone 334-4566 after 5 p.m.

pearson REALTY LTD
BOX 399, PARKSVILLE, B.C.

DUNCAN AREA
3 bedroom home on 2 acres close to town and fishing. Completely secluded, all in lawns and gardens. Also includes rental cottage. 748-3596.

QUALICUM BEACH
Over 4 acres of treed waterfront, secluded 200' of sandy beach and island highway. Located 2 miles north, must sell. 388-9626, 386-7086.

PRIVATE
½-acre seaview lots, Maple Bay and Crofton area, $12,000 to $25,000 each. Apply Box 151 Victoria Press.

NANAIMO
3 bedroom home near city. Full basement a-o heat, large lot. Full price $39,500, terms. Call 684-1783.

FORBIDDEN PLATEAU
Ski cabin on large treed duplex-zoned lot near chair lift. Available immediately. 683-1966.

290 FARMS FOR SALE AND WANTED

EAGLE REALTY LTD.
Box 1060 Parksville, B.C.
Telephone 248-6191

293 GULF ISLAND PROPERTIES

SALT SPRING ISLAND
READY FOR 1976
2 brand new homes. Each on ½ of an acre. Sewered, plus city water. Not far to salt or fresh water fishing.
1. $43,900. 3-bedroom home. Brick fireplace and wall-to-wall. Extra features. Laundry area off kitchen. Attractive design and floor plan. MLS. Call: JOHN HOLMS at 598-3344.
2. $39,900. 2 bedrooms. Large living room with fireplace. Sundeck. Other features, too. Call: JOHN HOLMS at 598-3344.

SALT SPRING ISLAND
EPRON ROAD
1 and one-half acres. Frontage on two roads. Ideal for mobile home. Well on property. Pastoral views. $24,900. Call: JOHN HOLMS at 598-3344. JACK MEARS OAK BAY REALTY LTD.

Salt Spring Island
Two excellent offerings near the town of Ganges with some harbour views. One property is land only at $79,500 and represents possible holding property. The second has a large family home, outbuildings on acreage and is a top value at $69,900. GRAY LAITE 656-5267 or SID HASLAM 477-1994.

Canada Permanent
Trust Company
HORNBY ISLAND
Beautiful half-acre lot partially cleared for building yet screened with tall trees for seclusion. Close access to beach. (MLS 14653).
$9,250
DON ROBBINS
david burr ltd.
384-9335 384-9072

SALTSPRING, APPROX. 13.6 AC. near Ganges Harbour. $45,000.
MARY McGUIRE, 479-7668
DOUGLAS REALTY LTD.

½ LOT GABRIOLA ISLAND
Beautiful free, near beach. $8,500, terms. Call 684-1783.

294 MAINLAND AND OUT OF PROVINCE PROPERTIES

SKI CONDO
HOTEL UNITS
FULLY FURNISHED
STUDIO OR 1 BDRM.
PROFESSIONALLY
MANAGED
—One hour from Seattle. 2½ hours from Tswawwassen.
—Like Switzerland but at Snoqualmie Pass.
—Longest downhill run in U.S., thrilling scenery and skiing to suit beginners and up.
—Swimming pool, sauna, laundry, underground parking.
—Own and rent out if you wish.
FROM $15,900 (Terms)
Herb Smith 388-6651 (24 hrs.)
Anglo Canadian Realty

PRIME COMMERCIAL
RESIDENTIAL
DEVELOPMENT AND
INVESTMENT PROPERTY
SEATTLE AREA
—Apartment building and sites.
—Commercial and office buildings and sites.
—Mini city being developed just off Vancouver, Seattle highway, 2 minutes to Lake Washington, 20 minutes to Seattle.
—Fastest growing area in North West.
—No residential or Commercial rent controls.
—Further details please call.
Herb Smith, 388-6651 (24 hrs.)
Anglo Canadian Realty

POWELL RIVER
Side-by-side duplex, 1 bedroom each. Full view harbor, a-o heat. Rented. $28,500 full price. Terms. Call 684-1783.

TRADE
THROUGH
CLASSIFIED

Deaths and funerals

5 DEATHS and FUNERALS

BUDYNSKI: In Victoria, B.C., on December 30th, 1975, Mr. Joseph Lawrence Budynski, aged 62 years, born in Alberta and a resident of Victoria for the past 25 years, late residence 723 Yates Street. He leaves his sons, Orval, Ontario, Raymond, Alberta, Arnold, Jack and Daniel, Victoria, B.C.; his daughter, Mrs. William (Evelyn) Eden, Victoria, B.C.; 16 grandchildren; brothers and sisters. Predeceased by his wife Evelyn and his daughter Violet. Mr. Budynski was a veteran of the Second World War and a member of The Royal Canadian Legion, Trafalgar Branch No. 42.
Service will be held in the Sands Mortuary Limited, "Memorial Chapel of Chimes", on Tuesday, January 6th, 1976, at 1:00 p.m. Rev. Father Maurice Costello officiating. Flowers gratefully declined. (Flowers gratefully declined. Those so desiring may contribute to the Canadian Arthritis and Rheumatism Society, 63 Gorge Road East, Victoria, B.C.)
SANDS — VICTORIA

CALLAN — Suddenly at the residence on December 31, 1975, Louis Callan aged 72 years of 2574 Epworth St., a well known Victoria City Police Detective Sergeant for many years. He is survived by his loving wife Ada; 1 son, John Edward of Victoria; 2 daughters, Mrs. Moreen Hilberson of Victoria and Mrs. Joan Bourke of Nanaimo; 9 grandchildren; 1 brother Edward of Victoria.
MASS will be celebrated in St. Patrick's Church, Haultain St. on Monday, Jan. 5 at 10:00 a.m. McCall Bros. Funeral Directors in charge of arrangements (No flowers by request)

CAMERON — John Allan Cameron, suddenly at home on January 1, 1976, aged 54 years, a native son of Victoria. Predeceased by his wife, Jennie, in 1972, he leaves one daughter, Mrs. Linda Butler of Victoria, and one son, Donald John of Cobble Hill.
Funeral service in McCall Bros. Chapel, Johnson and Vancouver Streets, on Monday, January 5, at 11:00 a.m. (Flowers gratefully declined. Donations, if desired, may be made to The Heart Fund, 1008 Blanshard St.)

CHANDLER — In Victoria, B.C. on December 31, 1975, Mrs. Marguerite Winnifred Brooke Chandler, aged 77 years, born in Lachine, Quebec and a resident of Victoria for the past 67 years, late residence, 19 Eaton Ave. She leaves her husband, Roy, at home; son, Peter B. Chandler, Cumberland, B.C.; daughters, Mrs. J. J. (Louise) Baur and Mrs. Daisy Stocker, Victoria, B.C.; 13 grandchildren; her brother, George Bennett, Victoria, B.C. and sisters, Miss Eileen Bennett, Hollywood, Calif. and Mrs. Winona McKeage, Victoria, B.C.
Service will be held in the St. Columba's Church, Burnside Road and High St. on Monday, January 5th, 1976 at 3:00 p.m. The Rt. Rev. R. J. Pierce officiating. Arrangements by the Sands Mortuary Limited.
SANDS—VICTORIA

COURTNALL — Accidently on November 5th, 1975, Mr. James Keith Courtnall, aged 44 years, and late of 1879 Deal Street, Victoria. Survived by his aunt Margaret H. Courtnall and a brother and sister of Victoria, also numerous relatives across Canada.
A memorial service will be held Monday, January 5th, 1976, at 3:15 p.m. in Christ Church Cathedral, the Lady Chapel, with the Very Rev. Dean Brian Whitlow officiating. (Flowers gratefully declined. If so desired, contributions may be made to Christ Church Cathedral or to a charity of own choosing.)

DIXON — Miss Edna Jessie Dixon passed away January 2, 1976, at home on Galiano Island. She is survived by three brothers, Richard in Sidney, Colin and Douglas, both of Vancouver, also two sisters, Mrs. Helen Hemphill in Burnaby, and Mrs. Doris Bolmer in Vancouver.
Funeral services will be held 11 a.m. Monday, January 5, 1976, in St. Margaret's Church of Scotland, Galiano Island, with Rev. J. A. P. Daniels officiating, followed by interment in Galiano cemetery. Flowers gratefully declined. Donations may be made to the B.C. Heart Fund. Arrangements by Goodmans Funeral Home, Ganges.

DUNAWAY — In Victoria on January 1, 1976, Mr. Clarence Otto Dunaway, aged 54 years of 1120 Topaz Avenue, a native son. He leaves his loving wife, Stephene; two sons, Spencer and Robert of Victoria; one daughter, Mrs. R. (Sharon) Gelinas of Victoria; four grandchildren; three brothers, Richard of Nanaimo, Harold and Wally of Victoria, Ont.
Funeral service in McCall Bros. Chapel, Johnson and Vancouver Streets, on Monday, January 5, at 4:00 p.m. (Flowers gratefully declined.)

GEARING — A. D. (Desmond) at the Royal Jubilee Hospital on January 1, 1976. Born in Hendon, Middlesex, England, 1901. He leaves his loving wife Morsen at home, 1—955 Cook Street. Predeceased in March, 1975, by his dear sister Eileen of Kent, and by his father-in-law Harry Dixon of Victoria, October, 1975. Besides his wife he leaves his brother Harold and two nephews Timothy and David all in England. He served in the First World War with the R.F.C. and also as gunnery instructor with the Royal Air Force in Second World War.
Funeral services will be held on Monday, January 5, at 1 p.m. in Hayward's Thomson and Irving Funeral Chapel, 1625 Quadra St. at Balmoral, Padre Tony Roberts officiating. Flowers gratefully declined. Donations to the Cancer Society of B.C. would be appreciated.

HALL — December 24, 1975, Lyle Brian Hall, aged 46 years, late of 6425-109A Street, Delta, B.C. Survived by his loving wife, Lois, three daughters, Wendy, Linda, and Nancy, all at home; his mother and stepfather, Minnie and Ken Wannamaker, Victoria; one sister, June Robinson, Victoria; three brothers, Gary and Lloyd, Victoria, and Delmar, Campbell River.
Memorial service was held December 27th, at Burnaby. Rev. Gilbert Smith officiated. Cremation.

HAYMAN — In Victoria, B.C., on December 31, 1975, Mr. Robert Franklin Hayman, aged 74 years, born in Emo, Ontario, and a resident of Victoria for the past 38 years, late residence, 2924 Blackwood Street. Predeceased by his wife, Mrs. Selina Hayman, on December 13, 1975. He leaves his daughters, Mrs. Betty Cornelise and Mrs. Hardy (Pat) Crowe, Victoria, B.C.; son and daughter-in-law, Robert and Beverley Hayman, Victoria, B.C.; seven grandchildren; sisters, Mrs. Edna Lundy, Port Francis, Ont., and Mrs. Pearl Boddy, Vancouver, B.C.; his brother, Bill Hayman, Vancouver, B.C.; nieces and nephews. Mr. Hayman served with the 68th Coast Battery, Royal Canadian Artillery, Royal Canadian Army during the Second World War and was a former member of the Royal Canadian Legion, Britannia Branch No. 7, Victoria, B.C.
Service will be held in the Sands Mortuary Limited, "Memorial Chapel of Chimes," on Wednesday, January 7th, 1976, at 1:00 p.m., Rev. Canon Robert Willis officiating. Flowers gratefully declined. Those so desiring may contribute to the Victoria Cancer Clinic, 1900 Fort St., Victoria, B.C.
SANDS—VICTORIA

LABERGE — Peacefully on January 1, 1976, Mr. Lionel Laberge, aged 79 years, born in Gasoe, Quebec, and a resident of Sooke, B.C. for the past 49 years, late residence, 5750 Woodlands Rd., Sooke, B.C. He leaves his wife, Alice, St. Mary's Priory; sons, Thomas, Langford, B.C. and Lawrence, Victoria, B.C.; daughters, Olivine, Victoria, B.C. and Florence in the interior of B.C.; 11 grandchildren; four great-grandchildren; his brother, Charles Laberge, Vancouver, B.C. and his sister, Louise in Quebec.
Graveside service will be held at the Sooke Harbour Cemetery on Tuesday, January 6, 1976 at 11:00 a.m. Major I. McNeily officiating. Flowers gratefully declined. Those so desiring may contribute to The Salvation Army, 769 Pandora Ave., Victoria, B.C. Arrangements by the Sands Funeral Chapel of Heather, Colwood, B.C.
SANDS—COLWOOD

5 DEATHS and FUNERALS

PICKERING, E. MARY — Passed away at Cowichan District Hospital on December 23rd, 1975, after a brief illness, Mary Pickering, of No. 108-231 McKinstry Road, Duncan, B.C., in her 87th year. Predeceased by her husband George William Pickering in August, 1975. Survived by her loving daughter Mrs. P. N. (Marjorie) Gillingham, Duncan; one son, John E. Pickering, Burlington, Ontario; seven grandchildren; one great grandchild; one brother, Alexander Luke, Victoria; several nieces and nephews. Born at Coneysthorpe, Malton, Yorkshire, on November 8th, 1889, she came to Canada in 1910, settling in Prince Albert, Saskatchewan. Married in 1917 to George Pickering and lived in Prince Albert until 1948, moving to Victoria and thence to Duncan in 1950, where she has since resided. Mrs. Pickering was a life member and Past Matron of Prince Albert Chapter No. 16, Order of the Eastern Star, and a member of Sunset Chapter No. 44, O.E.S., Duncan.
Funeral services were held at Sands Hirst Funeral Chapel, Duncan, Monday, December 29th, at 1:30 p.m., Reverend H. I. G. Rees officiating. Burial in St. Peter's Churchyard, Quamichan. (Flowers gratefully declined.) Pallbearers P. N. Gillingham, David and Donald Gillingham and Denis Nessman.
SANDS HIRST

RITCHIE — On December 31, 1975, David Broom Ritchie of 4th Street, Sidney, B.C. on his 89th year. Survived by his loving wife, Sylvia; two sons, Archie, Bonnyville, Alta. and David, Calgary; two daughters, Helen Morgan, Bessemer City, North Carolina and Aene Loney, Sidney; 22 grandchildren and 13 great-gradchildren. The deceased served with the Canadian Army overseas during World War One.
Funeral service Monday, January 5, 1976 at 1:00 p.m. in St. Paul's United Church, 5th and Malaview Ave., Sidney. Rev. H. Pratt officiating; cremation. No flowers by request. Arrangements by the Memorial Society of B.C. and FIRST MEMORIAL SERVICES Ltd.

ROACH — January 1, 1976, at the Royal Jubilee Hospital, Mr. Leslie P. Roach, aged 84, late of 2820 Somass Drive, Oak Bay. Born in the Isle of Wight. He joined the Bank of Montreal in 1909 and resided on the Prairies until his refirement from Maple Creek, Sask. in 1953. He served in the 5th Infantry Battalion overseas in the First World War and was a member of Maple Leaf Lodge AF and AM No. 9, Maple Creek. He leaves to mourn his wife, Dorothye; sons, Robert of Oakville, Ont., Richard and a daughter, Evelyn Dobbs, both of Calgary; grandchildren, Robert of Elsa, Yukon, Jane Bright of Oakville, Elizabeth Fogarty, David, Leslie Anne, Glen, Thomas, Cathleen Joan all of Calgary.
Funeral service in St. Mary's Church, Elgin Rd., Oak Bay, at 2:00 p.m. January 5, 1976 with the Venerable Archdeacon H. J. Jones officiating. McCall Bros. Funeral Directors in charge of arrangements.

ROBERTS—In Victoria, B.C. on January 2, 1976, Mrs. Verna Irene Roberts, widow of the late D. Bertram Roberts. Born in Delaware, Ont., daughter of the late Henry and Margaret Helen Lockwood, and a resident of Victoria for the past 25 years, late residence, 2387 Beach Drive. She leaves her sister, Mrs. Samuel S. Weld (Gladys K.) at the residence, nieces and nephews. Mrs. Roberts was one of the founding members of St. Phillips Anglican Church and also taught Sunday School at the Church.
Funeral services will be held on Tuesday, January 6 at 11:00 a.m. from St. Phillips Church, 2929 Eastdowne Rd. Rev. D. Neil Robinson officiating. The remains will be accompanied to Winnipeg for graveside services at the family plot, Brookside Cemetery. Flowers gratefully declined. Hayward's Thomson and Irving in charge of arrangements.

RUSHWORTH — In Victoria, B.C. on January 1, 1976, Mrs. Lena Rushworth, aged 89 years, born in Wakefield, England and a resident of Victoria for the past five years, late residence 1780 Fairfield Rd. She leaves her daughter, Mrs. G. W. (Mona) Clarke, 71 Durrance Road, Victoria, B.C.; son, John Rushworth, Napanee, Ont.; six grandchildren; one great-granddaughter, and her sister, Mrs. Anne Nelson, Oshawa, Ont.
Service will be held in the James Reid Funeral Home, Kingston, Ont. Interment in the Cataraqui Cemetery, Kingston, Ont. Arrangements by the Sands Mortuary Limited.
SANDS—VICTORIA

STUBBS — Mrs. Dorothy Stubbs, late of 365 Temple, Parksville, passed away in Nanaimo Region al Hospital on Thursday, January 1, 1976 at the age of 69 years. Born in Victoria, Mrs. Stubbs has been a resident of the area for the past four years. Survived by husband, Thomas William Stubbs; three sisters, Kate and May Kirby both of Victoria and twin sister Doris Leim of Brentwood; two brothers, Herbert Cummins of Parksville and Bob Cummins of Seattle.
Funeral services will be held from the Chapel of Pines, Parksville on Monday, January 5, 1976 at 1:30 p.m., with Rev. W. Dermer officiating. Interment in Qualicum Beach cemetery Chapel of Pines Mortuary, Parksville in care of the arrangements.

WALLS: In Victoria, B.C., on January 1st, 1976, Mr. Warren Thomas Walls, aged 28 years, born in Victoria, B.C., late residence 515 Gorge Road East. He leaves his wife Cheryl and daughters Laura and Julie at home; his parents, Mr. and Mrs. James W. Walls, and his brother Vernon, Victoria, B.C.; his sister, Loureen, Calgary, Alberta; grandmothers, Mrs. S. T. Hull, Victoria, B.C., and Mrs. J. A. Walls in England; aunts and uncles.
Service will be held in the Sands Mortuary Limited, "Memorial Chapel of Chimes," on Tuesday, January 6th, 1975, at 3:00 p.m., Rev. W. E. Greenhalgh officiating.
SANDS — VICTORIA

WILSON — Suddenly in hospital on December 31st, 1975, Mr. Percy Wilson, aged 67 years, born in Doncaster, England and a resident of Colwood, B.C. for the past 2 years, late residence, No. 8-814 Goldstream Ave. He leaves his loving wife, Daphne, at home; daughters, Diane Wilson, Eskimo Point, N.W.T. and Mrs. J. (Sallie) Hannah, Saanich, B.C.; 2 grandsons; brothers, Reg, Dick, and Stan; sisters Gladys, Edna, Hilda, Anita, Hazel and Shirley; nieces and nephews.
Service will be held in the Sands Funeral Chapel of Heather, Colwood, B.C. on Monday, January 5th, 1976 at 1:00 p.m. Rev. David R. Stiven officiating.
SANDS—COLWOOD

8 CARD OF THANKS

We wish to convey our heartful thanks and appreciation to our many friends and relatives for their sympathy and understanding in the recent loss of our dear mother, Elizabeth Williams, for the beautiful cards, letters and flowers sent to us. Special thanks to the 2nd floor nurses of The Gorge Extended Care Hospital for their help and care shown during her stay there. To Rev. Rae Allan, for his comforting words and to Mrs. June Harrison of Gabriola Island, for reading the 23rd psalm in Welsh, at the service. To the choir of St. Aidan's United Church for a new anthem which will be dedicated in her memory at a later date. To all who donated money to the Organ Fund, at St. Aidens United Church, 1491 Broadmead Ave. Her loving daughters — Phyllis Hill, Edith Neill, Lillian Easton.

9 IN MEMORIAM

THEY SHALL GROW NOT OLD, AS WE WHO ARE LEFT GROW OLD, AGE SHALL NOT WEARY THEM, NOR THE YEARS CONDEMN. AT THE GOING DOWN OF THE SUN, AND IN THE MORNING, WE WILL REMEMBER THEM.
—WITH GRATITUDE, SANDS.

10 FUNERAL DIRECTORS

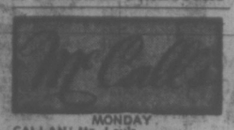

MONDAY
CALLAN, Mr. Louis
MASS
10:00 a.m.—ST. PATRICK'S CHURCH
CAMERON, Mr. John A.
11:00 a.m.—FLORAL CHAPEL
PEEBLES, Mrs. Helen Elizabeth
1:00 p.m.—FLORAL CHAPEL
ROACH, Mr. Leslie Palmer
2:00 p.m.—ST. MARY'S CHURCH
DUNAWAY, Mr. Clarence Otto
4:00 p.m.—FLORAL CHAPEL
TO BE ANNOUNCED
MACKERETH, Mr. Percival William
McCALL BROS.
Floral Funeral Chapels
385-4465

Sands
SERVING
VANCOUVER
ISLAND
WE CARE
Dedicated to service
Sensible Prices
SANDS FUNERAL
CHAPELS
VICTORIA 388-5155
SIDNEY 656-3922
COLWOOD 478-3821
DUNCAN 746-5212
LADYSMITH 245-2331
NANAIMO 753-2032
Your seven community Chapels. Independently Family Owned and Controlled. Sands since 1912.

NSM NATIONAL SELECTED MORTICIANS
VICTORIA 388-5155
SIDNEY 656-3922
COLWOOD 478-3821
DUNCAN 746-5212
LADYSMITH 245-2331
NANAIMO 753-2032
Removal And
Service Arrangement
Covering Vancouver Island
A Division of Sands

TF WORLDWIDE FUNERAL CARE
Specializing in
forwarding to or from
anywhere
WORLD WIDE FUNERAL
INFORMATION SERVICE
call collect
or cable
"Mortuary Victoria"
A Division of Sands

Hayward's Thomson & Irving
Funeral Chapels
1625 Quadra St.
384-2612 — 386-3505
Superior Service. Since 1867

CUNNINGHAM
FUNERAL CHAPEL
1155 Fort Street
Phone 384-5512 or 384-8626
Offering dignified moderate service for all. Geo. S. Cunningham, owner, manager.

FIRST MEMORIAL SERVICES
Serving the Public and Exclusive Undertakers for the Memorial Society of B.C. 658-5244.

11 MONUMENTALS

STEWART MONUMENTAL
Works Ltd.
ESTABLISHED 1896
Memorial of Distinction
Marble fireplace and tabletops
1403 May St. 384-3452

MORTIMER'S MONUMENTS
ESTABLISHED 1877
"The Finest in Craftsmanship"
633 DAVID ST. 383-6421

13 MISCELLANEOUS

IN MEMORIAM DONATIONS
to be used exclusively for
CANCER RESEARCH
should be directed to
CANADIAN CANCER SOCIETY
857 Caledonia Ave., Victoria

SPELL
IT
OUT

When you
have something
to sell, the easiest
way to find
a buyer is to
spell it out
in print!
You do that
by placing a
low-cost
Classified Ad
in the newspaper,
telling our
readers what
you have to sell.
We'll help you
today!
Give us a call
at 386-2121.

NOTICE
ALICE MURIEL PHILIPSON, also known as ALICE MURIEL WRIGHT, formerly of 1446 Campsue Street, Victoria, B.C., deceased, who died at Victoria on December 3, 1975.
Creditors and others having claims against the estate of the said deceased are required to send them to the Executrix before January 31, 1976, after which date the Executrix will distribute the said estate among the parties entitled thereto, having regard only to claims of which she then has notice.
DATED December 17, 1975
Helen Taylor
Executrix
c-o P.O. Box 1022
(215-645 Fort Street
Victoria, B.C.
V8W 2S6
By her solicitor
R. W. Chard

SHERIFF'S SALE
Under and by virtue of various Writs of Fieri Facias issued out of the County Courts of Victoria and Vancouver, and to me directed against the goods and chattels of Island Stone and Masonry Supplies Limited, I have seized and will offer for sale by public auction at 3321 Tennyson Avenue, Victoria, B.C. on Friday the 9th day of January at the hour of 10:00 o'clock in the forenoon all the right, title and interest of:
Various building materials including concrete blocks, drain tile and patio slabs, etc.
One Office Desk
One Typewriter
One Adding Machine
One Filing Cabinet
One Cash Register
Terms of Sale: on a where is and as is basis, cash, plus 5% Sales Tax.
For further particulars apply to the office of the undersigned.
W. A. Lee,
Sheriff,
Vancouver Island Region No. 1
Sheriff's Office,
Victoria Law Courts,
Victoria, B.C.
December 29th, 1975.

NOTICE TO CREDITORS
and others
ESTATE OF WILLIAM JOHN OLMSTED, DECEASED, late of 2966 Capital Heights, Victoria, British Columbia.
NOTICE IS HEREBY GIVEN that Creditors and others having claims against the estate of the above-named deceased are hereby required to send them to the Executrix, care of Messrs. MacMINN & IZARD, 402—612 View Street, Victoria, B.C., before the 7th day of February A.D., 1976, after which date the Executrix will distribute the said Estate amongst the parties entitled thereto, having regard only to the claims of which it then has notice
OLIVE IRENE OLMSTED,
Executrix,
By Her Solicitors,
MacMINN & IZARD

GOVERNMENT OF THE PROVINCE OF BRITISH COLUMBIA
DEPARTMENT OF
RECREATION AND CONSERVATION
NOTICE TO CONTRACTORS
Sealed Tenders for Two Eight-Unit Toilet Buildings in Rathtrevor Beach Provincial Park will be received by the Department of Recreation and Conservation, Parliament Buildings, Victoria, B.C., up to three p.m. Thursday, the Twenty-Second day of January, 1976, and opened in public at that time at 1019 Wharf Street, Victoria, B.C.
Plans, Specifications and Conditions of Tender may be obtained from J. W. Gillings, Regional Manager, 324 Terminal Avenue, Nanaimo, B.C., from the Government Plan Viewing Room, 108-501 West 12th Ave., Vancouver 9, B.C., or from the Provincial Parks Branch, Room 209-633 Courtney Street, Victoria, B.C., on the deposit of $25.00 for each set, which will be refunded upon the return of the plans within one month of the opening of Tenders. The deposit of the successful tenderer is not refundable.
Each Tender must be accompanied by a Bid Bond equal to 10% of the Total Amount of Tender
No Tender will be accepted or considered that contains an Escalator Clause or any other qualifying condition, and the lowest or any Tender will not necessarily be accepted
Inspection of the site may be arranged by contacting the District Superintendent at Rathtrevor Beach Provincial Park, telephone Parksville 248-3931
R. H. Ahrens,
Associate Deputy Minister
Department of
Recreation and Conservation
Parliament Buildings
Victoria, B.C.

Containers Make Tracks For Yarrows

Five of the largest and fastest container ships afloat had major refit work done by Yarrows Ltd. last year at a cost of more than $4 million, and more contracts are expected this year.

They are the Sealand Finance, Sealand Exchange, Sealand Trade, Sealand Commerce and the Sealand Galloway of the Sealand Service Inc. fleet.

With a length of 946 feet and a 55,000-ton displacement, the ships have two steam turbine engines of 120,000 horsepower maximum and are designed to cruise at 33 knots. The vessels are used on the trade route between the west coast of North America and the Orient.

The Esquimalt Graving Dock, in which the work was done, is one of the few facilities on the Pacific Coast long enough to handle the ships.

The work done by Yarrows included installing new 45-ton propellers.

A Sealand spokesman said Yarrows was chosen because the Yarrows crews could provide the fast turnaround needed to keep the Sealand container fleet on schedule.

The last of the work—on the Sealand Galloway—was completed last week.

The Sealand Commerce is listed in the Guinness Book of Records for the fastest Pacific crossing. She travelled from the Japanese port of Yokohama to Race Rocks off Victoria in five days and nine hours on June 10, 1973, beating the former record by two days.

The passage represented a distance of 4,208 nautical miles. The ship averaged 32.62 knots, nearly 40 miles per hour.

This is the second year Sealand has contracted its refit program to Yarrows. In 1974 the Victoria yard did about $6 million dollars worth of work for the company. It is expected that Yarrows will again be contractor for Sealand's Pacific fleet in 1976.

Sealand is the world's largest container ship operator, having a fleet of 70 vessels serving 131 ports in 50 countries.

The firm is represented in Canada by its subsidiary company, International Sealand Shipping Service Ltd.

Yarrows is part of the Burrard-Yarrows Group, the largest shipyard on Canada's west coast.

The largest job being done at the yard is the B.C. Ferries' $18 million Queen of Cowichan, to be handed over to the provincial government in June.

General manager D. W. Challinor said he was optimistic about 1976, particularly in the early part of the year. Challinor said the yard has a "pretty energetic program" for landing orders for both construction and ship repair.

Challinor warned, however, that the yard is going to have a tough time wrestling work away from other yards on the coast because of high labor costs.

"Our wages are $2 an hour more than in Seattle, Portland, San Francisco and other yards on the coast," he said. "We'll have to keep improving productivity to combat rising wage costs, decreased subsidies and increased competition."

Challinor said it will take a joint effort by both management and the workers to keep the yard competitive.

"We'll be in there trying, I'll tell you that."

The yard employs 800 to 840.

SHERIFF'S SALE
Under and by virtue of a Writ of Fieri Facias issued out of the County Court of Victoria and to me directed against the goods and chattels of Rathsburg & Lane Holdings Limited and Claude Darryl Lane, I have seized and will offer for sale by public auction at the Sheriff's Office, Victoria Law Courts, 847 Courtney St., Victoria, B.C., on Friday the 9th day of January at the hour of 1:00 o'clock in the afternoon all the right, title and interest of:
Assorted cold Drink Dispensers, Cigarette Machine and Coin Changers, Etc.
One 1970 Chevrolet Camper Van equipped with a C.B. Radio — Serial No. GS150P102326
Terms of Sale: on a where is and as is basis, cash, plus 5% Sales Tax.
For further particulars apply to the office of the undersigned.
W. A. Lee,
Sheriff,
Vancouver Island Region No. 1
Sheriff's Office,
Victoria Law Courts,
Victoria, B.C.
December 29th, 1975

NOTICE TO CREDITORS
AND OTHERS
ESTATE OF ARCHIBALD TAYLOR, DECEASED. Late of 81 Moss Street, Victoria, British Columbia.
NOTICE IS HEREBY GIVEN that Creditors and others having claims against the estate of the above-named deceased are hereby required to send them to the Executrix, care of Messrs. MacMINN & IZARD, 402—612 View Street, Victoria, B.C., before the 31st day of January, A.D. 1976, after which date the Executrix will distribute the said Estate amongst the parties entitled thereto, having regard only to the claims of which it then has notice.
ROSE TAYLOR,
Executrix,
By Her Solicitors,
MacMINN & IZARD

SHERIFF'S SALE
Under and by virtue of a Writ of Fieri Facias issued out of the County Court of Victoria and to me directed against the goods and chattels of Westfall Sporting Ventures Limited, I have seized and will offer for sale by public Auction at 3321 Tennyson Avenue, Victoria, B.C. on Friday, the 9th day of January, at the hour of 10:00 o'clock in the forenoon, all the right, title and interest of
One Trailrite Tandem Boat Trailer, Serial Number 15433, GVWR 6

O.C. SOCCER

LONDON (Reuter) — West Ham United fell at the first hurdle in its defence of the English Football Association Cup when it lost 2-0 at home to league leader Liverpool in the third round today.

Goals by Kevin Keegan of England and John Toshack of Wales sank West Ham and set Liverpool fans dreaming of a possible league and Cup double.

Joint favorite Leeds United edged through 1-0 away to Second Division Notts County. England striker Allan Clarke hit the 24th-minute goal which gave Leeds ample revenge for its defeat by Notts County in the League Cup earlier this season.

The other Cup favourite, Manchester City, never took a risk against Fourth Division Hartlepool after a three-goal, first-half blitz and finished with a 6-0 victory.

But the performance was marred by the dismissal of forward Denis Tueart who was ordered off for retaliation, having earlier scored twice for the Manchester club.

Results of today's games:

SCOTTISH LEAGUE
Premier Division
Aberdeen 0 Motherwell 0
Ayr 2 St. Johnstone 0
Celtic 3 Dundee 3
Dundee U vs. Hibernian ppd.
Hearts 1 Rangers 2
Division I
Airdrieonians 2 Queen of S 2
Arbroath 0 Morton 1
Dumbarton 0 Montrose 6
East Fife 2 Falkirk 1
Hamilton 1 Dunfermline 1
Partick 2 Kilmarnock 0
St. Mirren 3 Clyde 0
Division II
Brechin vs. Berwick ppd.
Cowdenbeath 1 Clydebank 1
E Stirling 0 Albion 0
Meadowbank 1 Queen's Pk 0
Stenhousemuir 0 Raith 3
Stranraer 0 Alloa 1
NORTHERN IRELAND
Ballymena 1 Cliftonville 0
Bangor 3 Portadown 1
Crusaders 2 Glentoran 2
Glenavon 1 Ards 2
Larne 1 Coleraine 2
Linfield 1 Distillery 1
ENGLISH FA CUP
Third Round
Aldershot 1 Lincoln 2
Blackpool 1 Burnley 0
Brentford 0 Bolton 0
Charlton 2 Sheffield W 1
Coventry 2 Bristol C 1
Derby 2 Everton 1
Fulham 2 Huddersfield 3
Hull 1 Plymouth 1
Ipswich 3 Halifax 1
Leicester 3 Sheffield U 0
Luton 2 Blackburn 0
Man City 6 Hartlepool 0
Man United 2 Oxford 1
Middlesbrough 0 Bury 0
Norwich 1 Rochdale 1
Notts C 0 Leeds 1
Portsmouth 1 Birmingham 1
Queen's PR 0 Newcastle 0
Scarborough 1 Crystal P 2
Shrewsbury 1 Bradford 2
Southampton 1 Aston Villa 1
Sunderland 2 Oldham 0
Swindon 2 Tooting 2
Tottenham 1 Stoke 1
West Brom 3 Carlisle 1
West Ham 0 Liverpool 2
Wolverhampton 3 Arsenal 0
York 2 Hereford 1
Orient 0 Cardiff 1
Southend 2 Brighton 1
Third Round Replay
Bristol R 0 Chelsea 1
ENGLISH LEAGUE
Division III
Grimsby 3 Chesterfield 0
Mansfield 3 Port Vale 1
Preston vs. Rotherham ppd
Wrexham 1 Millwall 1
Division IV
Barnsley 1 Scunthorpe 0
Darlington 2 Southport 0
Newport 3 Tranmere 3
Reading 1 Northampton 0
Swansea 4 Crewe 0
Torquay 1 Watford 0

Barber Cuts Out Riches for Teens

By GAIL HELGASON

EDMONTON (CP) — Growing up poor in Saskatchewan eventually led an ex-barber to devote himself to assisting troubled teen-agers.

On the way, Wally Sczebel of Edmonton gave up a $250,000-a-year business so he could work as a full-time volunteer at Teen Time, an organization he founded in 1963 to fight urban social hangups among adolescents.

"We were outcasts from the school and the community because of our poverty," said Mr. Sczebel, 50, the eighth in a family of 16 raised during the Depression.

"I don't think people stop to realize how much they hurt teen-agers by what they say."

At age 18, Mr. Sczebel became a $23-a-week barber, building his one-chair suburban barbershop into a 14-link chain that employed 50 persons and grossed $250,000 annually.

But in 1970 he decided to sell all but two of his shops so he could supervise the expansion of Teen Time.

The organization now has 500 members, 100 volunteers and a $100,000 annual operation, which includes summer and winter camping, music and drama, a gym program, counselling and Bible studies.

And Mr. Sczebel, who lives on his wife's earnings as a hairdresser, says the letters he gets from teen-age members are "worth more than any goal I could acquire."

All teen-agers are welcome to join Teen Time for a $10-a-year membership, with special counselling given to those from one-parent homes or troubled backgrounds.

The co-ed organization, composed of about 10 groups of junior and senior high-school students, goes bowling, swimming, camping, hay-riding, horseback riding and skiing.

"Most kids today are wound up like tops, with homework, parental demands, competition, music lessons, skating lessons and parties," Mr. Sczebel said.

"We provide them with the opportunity to get back to nature and give them a place where they have time to think."

Wagon treks, mountain hikes, winter sleighrides and 100-mile canoe trips are included in Teen Time's formula. The group even has its own two-storey lodge on 400 bushland acres 75 miles north of Edmonton for country weekends and camping.

Social, physical, academic and spiritual activities are woven together to provide teenagers with exposure to others and to themselves.

"We don't teach any special doctrine but we have times of singing, sharing and reading the Bible and provide a lot of opportunity for kids to think for themselves," Mr. Sczebel said. "It seems to mean a lot to the kids."

Teen Time has two full-time employees, a secretary and a program co-ordinator, and is funded by donations and money raised through teen projects.

It works closely with local schools, sending delegations to recruit members each year and "always ending up with more kids than adult volunteers can handle," Mr. Sczebel said.

Future plans include the construction of a group home for foster children and about 15 camps next summer.

"If I were doing this for the pay I wouldn't be here," Mr. Sczebel said. "But I enjoy what I'm doing."

Prairie Library Growing

PRINCE ALBERT (CP) — Bumpy roads, budgets and books mark the 25-year history of the Wapiti Regional Library.

Travelling in cars, buses, bookmobiles, on trains and in canoes, the library's books have been housed in homes, senior citizens' residences, penal institutions, summer day camps, small-town museums, on reserves and in women's rest rooms all over northern Saskatchewan.

The first of its kind in the Prairies, the library was launched April 5, 1950, and has since grown from three branches in Melfort, St. Louis and Prince Albert to 53 branches covering 24,000 square miles.

The success of what was then known as the North Central Regional Library set an example for six newer regional libraries in Saskatchewan and continues to set precedents in library service to rural communities and institutions.

It all started with a borrowed car from the provincial government; Marion Gilroy, a librarian on loan from the provincial library; Grace Campbell, on loan from Prince Edward Island; and Nell Wood, a bookkeeper and jack-of-all-trades working from basement headquarters in the Prince Albert Public Library.

"As basements go, the overhead pipes and chronic leaks and occasional breaks and explosions and the floors were so cold that from September to May we wore our boots all day," says Karen Labuik in an article for the Saskatchewan library booklet.

Max Braithwaite, who is writing a book on the library for its 25th anniversary, says such a library could only have happened in Saskatchewan, where tough conditions make tough people who are willing to co-operate to make such a venture work.

Today, Wapiti has a staff of 120, two vehicles and about 200,000 books rotating among its branches. It has children's services, audio-visual services, foreign books and a request system which allows every branch to have the chance to get any book in Saskatchewan.

Huge Forest Fires

TOKYO (UPI) — Two forest fires, fanned by strong northwest winds, raged northeast of Tokyo today. Nearly 2,000 firemen and 150 military troops fought the blaze.

The fires have already wiped out several hundred acres of forests.

Police in Sanriku, 260 miles north of Tokyo, estimated damage at more than $2 million.

One of the fires, near Kamaishi, a port city on the Pacific, started in a downtown five-story department store and later destroyed 16 residential houses and shops before spreading to the forest. There were no casualties reported.

ADVERTISERS DO YOU HAVE AN IMAGE?

• I DON'T KNOW. WHAT DO YOU MEAN — "DO I HAVE AN IMAGE?"

A good advertising image is a mental picture that reflects the kind of merchandise or service being offered for sale. For example: A quality furniture store should LOOK like a quality furniture store not a bargain hunter's paradise. And a budget priced store should always look like what it IS — so that it attracts the kind of people who are looking for the kind of merchandise it sells.

• YOU MEAN THE RITZ SHOULDN'T LOOK LIKE JOE'S DINER?

That's exactly what we mean. And Joe's Diner shouldn't look like The Ritz either.

• HOW DO I GET AN IMAGE?

Well, first, you decide what kind of store you are — what sort of people you're appealing to, and then you design all your advertising to fit. You stick to the same style, so that people recognize your ad as YOURS as soon as they see it.

• WHAT'S THE ADVANTAGE?

Well, like we said — you attract the right kind of customer to begin with. You're not going to sell a $900 dining suite to someone who's looking for a 79.95 kitchen set anyway, so why waste your advertising dollars? And people who want elegant dining facilities are going to be disappointed if all you serve is chili-burgers for 1.69

• ANYTHING ELSE?

Yes. By seeing your company advertise in a consistent manner, the public learns to gain confidence in YOUR firm. It establishes YOU in the mind of the people as a reliable, ongoing firm that knows its business — one that is going to be there to stand behind what it sells for years to come.

• BUT I DON'T KNOW ANYTHING ABOUT DESIGNING ADS. THEN WHAT?

That's what your two daily newspapers can do for you. We have a team of sales people who've been in the business a long time. They are trained to advise you on your budget. And, backing them up, is a team of artists and copy-writers who are trained to design an advertising campaign that will reflect your image and up your profits by increasing your business at a sure, steady rate.

• WHAT IS AN ADVERTISING CAMPAIGN ANYWAY?

That's a planned series of advertisements designed to do a specific job. It's the only way to advertise effectively. You establish your goals; our account representative brings them to the creative people, who work out the best way to reach your target. They use their imagination and their knowhow to think up something especially for you.

• HOW DO I KNOW I'LL LIKE IT?

You're given an artist's rough of your ad campaign so you can discuss it with others in your firm, and with your account rep. before you start the series. And re-vamp if necessary. Then, you get proofs of your ads after they've been typeset and the art is in place.

• HOW DO I KNOW I CAN AFFORD IT?

Because your account rep. knows your business, he knows what your advertising budget should be, based on your volume and what your cost-to-sell figures should be. So, when the creative department designs your ads, these figures are borne in mind so that the amount of space you buy fits in with what you can afford.

• BUT ISN'T IT EXPENSIVE TO HAVE THIS SPECIAL TREATMENT?

It costs no more than just buying space. Our creative team has books and books of headings, borders, drawings, sketches, and many different type styles to utilize. They are creative people who can put these things to good use for your benefit at no extra charge. They'll make up a series of ads that reflect the image you want to create, so that your ads are YOURS and YOURS ALONE.

Talk to one of the helpful account representatives at Victoria's two daily newspapers soon

The Victoria Times and Daily Colonist

If you don't have a representative calling on you regularly call 382-7211 and ask to have one drop around!

Political, Social Forces Killing Off Sponge Divers

KALYMNOS, Greece (NYT) — The men sat at a big round table, eating fish anl drinking wine and singing the songs that fill the long, lonely days of a sponge diver's life. "When a girl tells her mother that she wants to marry a diver," said one man, "the mother says, 'I'd rather drown you.' ".

The divers all roared at that one, but they knew that the last laugh would probably be on them. Their breed is slowly dying, a victim of the technical and social forces that are changing the face of Greece.

Kalymnos has long been known as the sponge centre of the Mediterranean, and one local merchant insisted: "As long as the sea produces sponges, Kalymnians will dive for them."

But before The Second World War, more than 1,000 men sailed every year on about 100 boats. This year there were only about 200 men on 35 boats. Sponges once accounted for 75 per cent of the island's income; now the figure has dropped to 20 per cent.

This small, rocky island, only 14 miles from the coast of Turkey, has never been able to support its people, and the men went to sea to survive. In the old days they dove naked, carrying a slab of marble under one arm that plunged them quickly to the bottom. They cut as many sponges as they could from the ocean floor, and when their breath ran out, they dropped the marble and shot back up to the surface.

Most divers now use modern scuba gear. The government runs a diving school here and checks the health of every diver. The men joke that only prostitutes and sponge divers need medical certificates to practice their professions.

But not one man at the table wanted his son to be a sponge diver. "It's a cursed profession," muttered a weatherbeaten captain, the father of eight. "If only it brought you the return that the labor and risks deserve, that would be all right. But it always sells you short."

The frustrations are aggravated by politics. The richest sponge beds are off the coast of North Africa, but Egypt started closing its waters to the Greeks in 1965, and now the entire area is off-limits. The divers are restricted to Greek waters, which produce lower quality sponges and fewer of them.

Like most islands and rural villages in Greece, Kalymnos is losing population; today it has only 13,500 people, fewer than half the prewar total. This means fewer mouths to feed on the island, and more relatives abroad to send money home.

This MP Relaxes As Cabbie

TORONTO (CP) — If you want to find Peter Stollery, Liberal member of Parliament for Spadina riding during weekends or when the House of Commons is recessed for holidays, you might look in a taxi cab.

Mr. Stollery has been a cab driver in Toronto intermittently since 1956 and when not in Ottawa sometimes returns to drive a taxi.

"It's the real world," he said. "Politics isn't the real world."

Mr. Stollery says driving a cab relaxes him and gives him a chance to get away from Ottawa and politics.

"I also feel I'm with the average citizen. There's something about Ottawa that takes you away from that.

"You feel rootless, which is very bad for a politician. Driving a cab teaches you about the average person."

When the MP is in Toronto, he finds himself drawn to a downtown taxi lot where he will chat with the other drivers and swap stories about strange fares. Sessions have been known to run to 6 a.m.

Mr. Stollery started driving taxis when he was trying to earn money for a three-year trip around the world.

"I needed the money," he says. "That's the only reason anyone ever goes into the cab business."

People should have respect for those working in the service industries, he says, and one of the best ways to gain respect is to go out and work in the industry.

TETE A TETE over a soda, Rhonda Hunt, 17, appears to share her fizzy drink with Chico the parrot in a Montreal pet shop. In reality, the bird prefers to nibble the wax off the straw.

PUMAS WILDERNESS TRAINED

CHICAGO (NYT) — Scientists at the Brookfield Zoo have begun an experiment with two pumas that they hope will help wild animals born or bred in captivity to keep their natural hunting instincts as sharply honed as if the animals were running free.

The experiment involves doing away with the dependable zoo keeper's arrival with meat dinners at regular hours. Such an assured regimen is one of the prerequisites enjoyed by animals in captivity, but it can help transform a fierce beast into a complacent fat cat.

To Tommy, a male puma, and U-2, a female, both 6½ years old, are now required to forage in their rocky confine for food just as they would if they were roaming in the mountains.

The key to getting the animals to hunt is an unnamed mechanized marmot that periodically scuttles out of a hole in a rock and makes a frenetic eight-foot dash into a hole in another rock.

The marmot is a creature pleasing to a puma's palate, but the one tempting Tommy and U-2 is made of plastic.

Dr. Gil Boese and Ron L. Snyder, both animal specialists, contrived the experiment and trained the animals to respond to it.

In each of the pumas' cage there's something called a "stalking branch" about seven feet from the ground that looks a bit like a child's tree house. When the animals climb on it their weight activates an electronic device hidden out of sight that starts a tape moving. Sometime, the timing is varied—during a 20-minute period after the tape is activated the mechanized marmot will perform his brief stint some 30 feet away from the "stalking branch."

The pumas are given only one and a half seconds to pounce to the area where the marmot vanishes into the hole. They then must root about with a paw or with thier noses in the hole and depress a lever.

The lever rings a bell in a small nearby cave and if the animals have acted swiftly enough they will receive raw meat that is pushed into the cave on a conveyor belt.

If they are too slow to pounce—as Tommy was one recent day while freezing newsmen exhorted him to perform for their cameras—they get no food and must try again when prompted by the urgings of a rumbling belly.

Boese and Snyder see that situation as analogous to the quarry eluding the pumas in the wild of the mountain lions are not swift enough.

"For me it's an ongoing psychological experiment," Snyder, an animal behaviorist, said. "For the animals it allows naturalistic sorts of behavior. For the public it gives a glimpse of what these animals do in nature."

"We want to put a little wildness back into them."

"Our ultimate purpose is that we have a responsbility to the problem of eventually putting wild animals back into the world," he said. Zoos, Boese feels, will increasingly be the breeding grounds for endangered, wild animals and it is essential that the traits that make them wild not be diluted.

Boese said that the Brookfield Zoo hoped to try similar experiments on tigers, lynxes and other beasts. Then he excused himself, saying, "I've got a cheetah mating to go to."

Florida Fights Back Against Mixed Invasion

GAINESVILLE, Fla. — The southern U.S., which has been invaded over over the years by Yankee soldiers and industrial exploiters, is now under attack by an alien assortment of Asian weeds, South American bugs and other foreign growths and pests.

All of them thrive in the humid southern climate. Many resist sprays. And most cause economic loss. Florida has been particularly hard hit.

Especially troublesome are exotic aquatic plants. Innocently imported over the years with shipments of tropical fish, some are now choking rivers and ponds from Miami to Memphis.

Frustrated fishermen are clamoring for relief from the entangling leaves and strands. Florida has spent more than $100 million on herbicides and dredging in a vain effort to clear its lakes and waterways.

Then there are the exotic vines, which were brought into the South because of their verdant beauty but are running rampant. Sprays have proved only marginally effective.

Power companies and lumbermen from Virginia to Texas are engaged in an endless, costly battle with kudzu, a rapid runner from Asia that is tearing down electric lines and smothering valuable timber.

Citrus growers complain about encroachments by the strangular vine, a South American pest that is beginning to choke orange trees in central Florida.

South Florida is plagued by the spread of Brazilian holly and Australian punk tree, ornamentals - turned - monsters. They resist herbicides and are crowding out native shrubs and trees.

A mysterious stree virus apparently brought in from the Caribbean, is killing off the swaying, graceful coconut palms in the Miami area. There is no known cure.

The walking Asian catfish, the giant African snail, the Chinese clam — these too, are cluttering up parts of the Florida environment, or at least threatening it, although some reports say that the snail has disappeared.

Well-meaning travelers brought in those pests. Now no one seems quite sure what to do with them.

The South American fire ant stands on the verge of conquering all of Dixie. This pest is creeping north-eastward through Georgia and the Carolinas and south-westward through Texas, free from chemical attack because of a dispute over environmental pollution.

Here in Gainesville, scientists are trying to do something about the pests.

At the University of Florida and in state and federal agricultural laboratories nearby, experiments are under way to discover suitable ways to counterattack. Many of the experiments avoid the controversial use of powerful pesticides and herbicides, and concentrate instead on discovering natural enemies of noxious insects and plants.

"This is the logical direction to head in, what with all the arguments over chemicals and lingering residues," said Neal R. Spencer, an aquatic weed specialist for the United States Department of Agriculture.

"What you do to fight back," Spencer said, "is go to the pest's country of origin, find whatever keeps it under control there, then bring that back to the U.S. and turn it loose — after thorough testing to make sure it doesn't backfire."

This method of counterattacking has already produced good results against alligator weed, or alligator grass, a leafy South American water plant that was accidentally brought into the south before the turn of the century, and in recent years has spread across at least half a dozen states.

About 10 years ago, American scientists went to South America and found a beetle that loved to devour the plant. They brought back several hundred of the bugs, tested them in a laboratory, then turned them loose on a weed-choked river near Jacksonville.

Today, the river is free of serious clusters of alligator weed, and offspring of the original batch of beetles are chewing their way through waterways and ponds elsewhere in the South.

FELICE'S CATERING
FOR ANY PARTY
ANYWHERE
For Information
Ph. 382-3239

GILSON'S MEATS LTD.
MAYFAIR CENTRE 385-4742
Effective Mon., Tues., Wed., Jan. 5. 6. 7.

	GRASS FED	RED BRAND
SIRLOIN STEAK	1.69 lb.	2.29 lb.
GROUND BEEF	75¢ lb.	75¢ lb.
PRIME RIB ROAST	1.19 lb.	1.69 lb.
CROSS RIB ROAST	1.09 lb.	1.59 lb.
RUMP ROAST	1.39 lb.	1.79 lb.
TIP ROAST	1.59 lb.	1.99 lb.
POT ROAST BONELESS	1.09 lb.	1.19 lb.
POT ROAST "BONE-IN"	89¢ lb.	99¢ lb.
T-BONE	1.69 lb.	1.39 ea.
CHUCK STEAK	89¢ lb.	99¢ lb.

FREEZER BEEF
SIDES, A-1 1.05 lb. Grass Fed Hinds lb. 1.09
HINDS, A-1 1.39 lb. Grass Fed Sides lb. 89¢

Our Pioneer Service Plan is now available to men and women 60 or better.

Canada's *first* no-charge, multi-service banking plan is now available to thousands more. We've lowered the age limit on our Pioneer Service Plan to include those who are 60 or better. So now, more Western Canadians than ever can take advantage of services like:

- Interest paid *monthly* on savings.
- Exclusive built-in Inflation Fighter Savings based on the Consumer Price Index. When the Cost of Living goes up, we give your interest a raise!
- Free personalized cheques.
- Unlimited cheque writing at no cost.
- Bill payments (at participating branches) without charge.
- Money Orders and Travellers Cheques—in any available currency—without service charge.
- Transfers from any Bank of B.C. account without charge.
- 50% reduction on safety deposit box rental or equivalent safekeeping service.
- Deposits by mail, 24-hour night depository or in person without service charge or postage!

- Assistance in arranging for pension and investment income cheques for credit to your Inflation Fighter Savings Account.
- Your money is available when you need it. No penalties or lock-in features.
- You may open your account with any amount.

The Bank of B.C. Pioneer Service Plan. Now available—FREE—to men and women 60 or better. Only at your nearest branch of Bank of B.C.

Sign up today.

Pioneer Service Plan

Bank of B.C.

Canada's Western Bank
We keep looking for ways to serve you better.

Victoria
Douglas & Johnson Street
V.E. BROEDER, Manager

Victoria Main
752 Fort Street
H.J. STEELE, Manager

THE NEWS.
AS FAST AS IT HAPPENS
DIAL C-FAX 1070

Victoria Times

92nd YEAR, No. 172 ★★★ VICTORIA, B.C., SATURDAY, JAN. 3, 1976 ★★★ 15 CENTS DAILY, 30 CENTS SATURDAY

Happy New Year! from peter pollen ford

400 Gunmen In Lebanon Storm Jail

Times News Services

BEIRUT — More than 400 Moslem gunmen stormed and seized the largest jail in north Lebanon today and freed its prisoners. The strike raised fears that full-scale civil war may resume.

Witnesses said the Moslems stormed the main jail in Sir Sir Dinniyyeh outside Tripoli, Lebanon's second largest city 50 miles north of Beirut, and seized it after a three-hour battle.

The witnesses said some 100 prisoners were set free.

A terse statement by the internal security command confirmed the incident but did not provide the number of prisoners freed.

"Attempts to defend the jail failed," a spokesman said. "The defenders were overrun at 6 a.m. by the attackers whose aim was to free the prisoners. Attempts to block the prisoners from escaping also failed."

Police said at least five persons were killed and seven wounded in clashes in the north, raising the toll from nine months of civil war between Moslem and Christian militias to more than 8,000 dead and 17,000 wounded.

Beirut and its suburbs were reported calm.

Earlier, Moslem leaders accused their Christian counterparts of driving Lebanon toward partition, prompting fears another round of civil war may soon wrack the streets of Beirut.

The latest ceasefire — the 21st in recent months — appeared to take hold Friday with only minor, sporadic clashes reported in the centre of the city and some suburbs.

Police found the bodies of six men — the first casualties of 1976. More than 8,000 persons have been killed and 17,000 injured in the nine-month-old civil war.

Fouled Up Election Cancelled

PENTICTON (CP) — The municipal election in nearby Peachland has been declared invalid because of "almost total incompetence on the part of officials involved," county court judge A. D. C. Washington ruled Friday.

He ordered that Mayor Harold Thwaite be removed from office because of election irregularities entered as evidence during a four-day hearing.

The judge found the principles of the Municipal Act "were not only just bent a little bit or twisted, but in my judgment completely fragmented."

Losing candidate Bernice Fletcher sought to have the election voided. On election night, Nov. 15, she was declared the winner but a recount five days later revealed Thwaite had won and this was supported by a judicial recount.

Judge Washington was told about irregularities in accepting voters for the advance poll, in advertising procedures for people left off the voters list, that two non-Canadians voted, and about irregularities in the method of allowing scrutineers to observe the voting.

In addition to a confused vote count, unlocked ballot boxes were stored in an unlocked room after the election and rejected and unused ballots were placed in a safe, contrary to the Municipal Act, the judge was told.

Space Out ICBC Increases Socred Government Urged

Two major organizations—backed by thousands of shocked B.C. motorists—today urged the Social Credit government to at least space out its proposed staggering increases in car insurance rates.

(In Victoria today, spokesmen for a low income group, a consumers' association and a pensioners' organizatin described how the cr insurance increases will hamper members. See story page 11.)

Former premier Dave Barrett and a spokesman by the B.C. Automobile Association said the government should also do away with the gasoline tax which had been intended to subsidize the Insurance Corp. of B.C. (ICBC).

Barrett said the 10-cents a gallon gas tax which will now be channelled into general revenue represents "double taxation . . . double premiums and let the people of B.C. recognize this for what it is."

Graham Edis, spokesman for the 250,000-member BCAA, said from Vancouver today the association would have preferred to see the whopping increases spread out over a two-year period.

"That would still have enabled competitive groups (Private insurance companies) to come in in 1977," Edis said.

"We were of the opinion that something had to be done, the loss was just too big, and whilst everyone was faced with footing the bill in one way or another we are vitally concerned because we know how hard our members will be hit."

Edis said the gas levy should be pulled off or at least b: channeled into something other than general revenue.

"Anything being produced by motorists, like the gas tax, should benefit motorists.

He suggested the tax fund could go towards maintenance of highways, especially in the north.

The BCAA will have to think about presenting a brief to the government, outlining its concerns, he said. "This came kind of fast. I mean, we were anticipating increases and anticipating high increases, but not this high," he said.

Aida Brown, president of the B.C. branch of the Consumers Association of Canada, also suggested the government reconsider its move. She called the hikes frightening and said the increase disregarded the hardship they will place on some consumers.

"There is something almost punitive about this increase, as though the Socreds are saying, 'You did it to yourselves!'" Mrs. Brown said.

Barrett Friday let loose a tirade against the insurance premium increases saying the hikes are a "complete sell-out" to American insurance companies.

"Who is this program designed for — certainly not the citizens of B.C.," Barrett said during a press conference in Victoria.

Barrett said the only way the private insurance companies, which the Social Credit government has said will be allowed back into the auto insurance business in B.C., could compete with ICBC was to have large rate increases.

"The board rooms of the American insurance companies must be very happy today with this news. The only way they can compete is by having the rates dramatically increased," he said.

Barrett said residents of the northern frontier areas of B.C. who voted for the Social Credit government, were the first to get "kicked in the teeth."

Those frontier residents complained for years that territorial differences in insurance premiums left them paying much higher bills than other areas in the province he said, but the NDP government instituted an equalization of premiums system, and eliminated that inequafity.

He said the gasoline tax subsidy program had been "acknowledged" by the Socreds, but now "they're trying to eliminate the whole approach of the gas transfer."

"This is directly against the basic concept of government-owned car insurance," he said.

"Wait till the poor citizen out there gets his bill."

Tory Leader Dr. Scott Wallace said the increases were a "savage step" and although he agreed with the Socreds there was a financial mess to be cleaned up in ICBC "it's unreasonable to attempt to

See SPACE Page 2

★

The Answer Sell the Car

The cabinet minister responsible for ICBC had a simple solution Friday for motorists who can't afford increased car insurance rates.

Sell the car.

"If they can't afford insurance, they can't afford to run a car," Pat McGeer told a television audience during an interview on the CBC program Hourglass.

McGeer left Friday for Hawaii.

The Times attempted to contact the minister at his home today, and was told he is not expected back until late Wednesday.

"He's got lots of reading material," his son said.

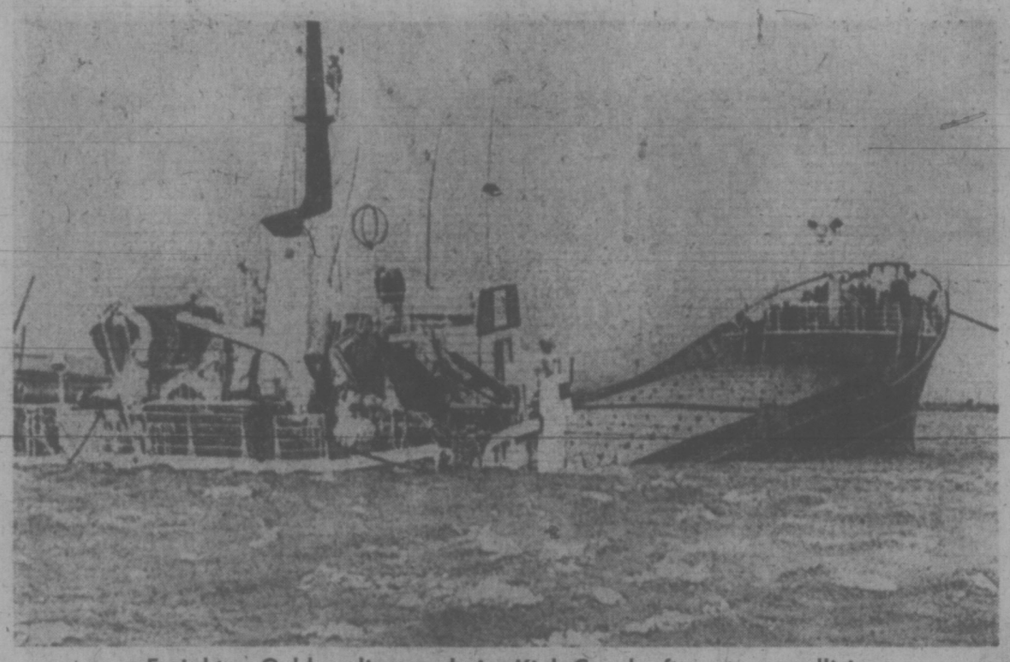

Freighter Gabbro lies sunk in Kiel Canal after storm collision

Hurricane Winds Rake Europe, Flooding, Debris Kill 34

LONDON (CP) — Winds of more than 100 miles an hour smashed into the British Isles and parts of northern and northwestern Europe on Friday and early tolay, killing at least 34 persons, destroying crops, sinking boats, causing floods and wiping out electricity and communications in large areas.

At least 24 gale-related deaths were reported in Britain alone, where a Royal Auto Club spokesman compared many areas to "a giant bowling alley with trees littered likenine pins all over the roadway."

Police ordered the immediate evacuation of two towns and a large area of low-lying land in southwestern Denmark after the north Sea broke through several dikes and threatened disastrous floods. More than 20,000 people were reported fleeing their homes.

Hurricane-force gusts hit northern France, tearing off roofs, smashing windows and sending vehicles tumbling like dry leaves, especially in the Lille area. One 60-year-old man was reported to have died of fright when snapped power cables sent out a shower of sparks on the street near him.

Naval helicopters rescued 22 seamen from storm-tossed ships in the lower Elbe River as the howling winds peaked at 112 miles an hour, leaving a trail of wreckage and at least one death in West Germany.

The westerly winds brought unseasonably warm temperatures to ski resort areas in Switzerland and Austria, and winter vacationers were reported departing for home in the rain.

The gales left scores of thousands of people without electricity in some areas of England, and a farmers union spokesman said damage to early lettuce and tomato crops was in the hundreds of thousands of dollars.

Air, road and rail communications in England were disrupted, but were returning toward normal as the winds — which peaked with a 105 mile-an-hour gust in one area —abated.

There was no official estimate of damage but practically no part of England escaped the destructive gusts.

Ships were battered by mountainous waves. A ferry was damaged in the Irish Sea and the 300-ton Danish coaster Norfos radioed that it was listing off southwestern England.

In the Netherlands, an elderly woman was killed when she was blown from the balcony of her apartment to the street below in an old people's home in Numansdorp, near Rotterdam.

A snowstorm swirled across Denmark, rocking rail and road links and cutting electricity supplies in many areas.

In Britain, the winds tore off roofs, flooded streets, halted air and rail traffic, smashed windows and snapped powerlines.

As dawn came today, thousands of homes were without electricity. Seaside towns had flooded streets, and roads everywhere were blocked by fallen trees. Police, ambulance and fire stations report-

See STORM Page 2

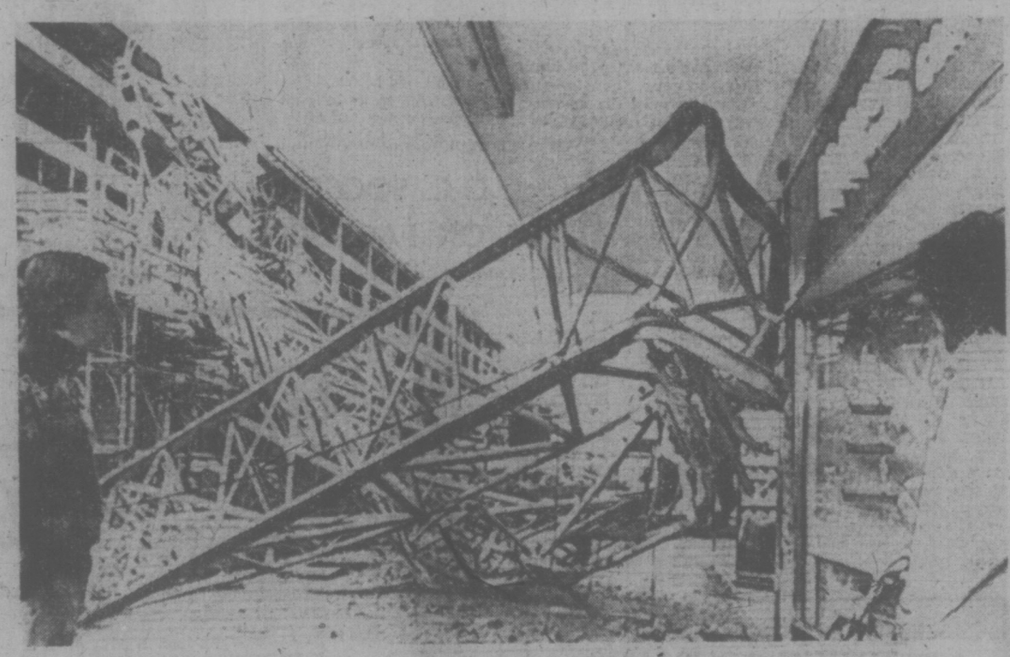

Tall crane was blown off construction site into Manchester street

WEEKEND EDITION
30 cents

WEATHER
Cloudy, periods of rain

Saturday Features

Books	7
Chess	19
Church	18, 19
Gardening	26
O.C. Soccer	2
Stray Feathers	5
Travel	27-29

INDEX

Classified 386-2121
News 382-3131

	Page
Births	34
Classified	34-43
Comics	20
Deaths	43
Entertainment	30, 31
Family	23-25
Finance	12-14
Sports	16, 17

SECOND CANDIDATE OUT OF TORY RACE

OTTAWA (CP) — Angus Campbell, former mayor of Pembroke, pulled out of the Progressive Conservative national leadership race Friday, a month after entering the contest.

He announced in a letter to the Pembroke Observer that "policy and rule changes that were implemented shortly after my entry preclude the possibility of an all-out campaign."

Campbell, 58, referred to the requirement of getting 100 signatures of party members and delegates covering at least three provinces.

The former mayor, a chartered accountant, is the second declared candidate to drop out this week. MP Paul Yewchuk, Athabasca withdrew Wednesday.

There are 16 still in the race.

SC Aides Picked

A flurry of Social Credit political appointments were made Friday by cabinet orders-in-council.

Appointments include:

—Vancouver broadcaster Keith Frew, 28, as executive assistant to Environment Minister Jim Neilsen, at a salary of $19,500.

—Victoria high school teacher Tom Dykes, 34, as executive assistant to Municipal Affairs Minister Hugh Curtis, also at $19,500.

—Eleanor Elizabeth Scott Challen, executive assistant to Speaker Ed Smith at $19,000.

—Arthur Earle Cameron, executive assistant to Economic Development Minister Don Phillips, at $19,500.

The cabinet orders also rescinded the appointment of Frank Howard, hired a year ago by the NDP government as a special consultant on Indian Affairs. Howard longtime party member and former NDP MP, was hired at a salary of $30,910. His appointment was rescinded effective Dec. 31.

STERILIZATION LAW

CHANDIGARH, India (NYT) — The government of Punjab state, accelerating its attack on the population explosion, is drawing up legislation to make sterilization compulsory after a family has had a certain number of children, probably two or three.

Officials here, calling the measure "revolutionary," said they thought it would be the first sterilization law in the world.

"It is a drastic solution to a drastic problem," said Balbar Singh, the health minister of this northern state.

"India is growing every year by a number equal to the population of Australia. We simply must slow it down."

Singh said that the state legislation would be adopted early this year and that he hoped it could set a pattern for the rest of the underdeveloped world, much of which is on an economic treadmill because of rapid population growth.

For example, because the population of India is increasing by one million a month, 1975's record grain harvest still adds up to less food per person than there was at the time of the last record harvest five years ago.

The Punjab law is now being drawn up by a high-level committee. Singh acknowledged in an interview that it might attract some opposition from "people who think they have a fundamental right to have as many children as they want."

WORDPLAY

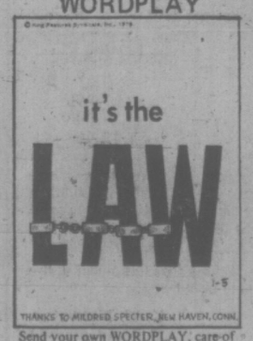

Send your own WORDPLAY, care of this newspaper.

Back-to-Work Law Pledge

By LIZ HUGHES
Times Staff

Labor Minister Allan Williams said Friday he is prepard to recommend back-to-work legislation if the propane industry dispute cannot be settled by normal means.

Williams, in announcing that the Collective Bargaining Continuation Act will be extended two weeks, to Jan. 19, said the propane industry is an essential service, particularly at this time of year and "I would be prepared to recommend that the legislature reconvene" to deal with the dispute.

He said back-to-work legislation would be a last resort in the dispute, and hopes that negotiation efforts now being made will result in a settlement.

Williams said he talked to both parties, the Teamsters Union and Transport Labor Relations, bargaining agent for the province's major propane distribution companies, earlier in the day, and they have agreed to resume negotiations Jan. 13.

Both sides will report to the minister Jan. 15 on whether any settlement is likely and if there is no settlement in the offing, the parties are to meet Williams Jan. 16.

The propane companies locked out about 100 Teamsters' Union members last July, and when the lockout was lifted in September, the union went on strike. Propane supplies quickly ran out, leaving residents in Nanaimo without heat until the government's back-to-work legislation in October got the supplies flowing again.

Williams said food industry mediator Clive McKee has advised him that the federal anti-inflation board is expected to rule within seven days on an area of settlement between the Food Industry Labor Relations Council, bargaining agents for the major supermarkets, and the three unions involved.

McKee has brought a representative of the anti-inflation

See BACK Page 2

Anti-Inflation Seen Bringing Return of '30s

MONTREAL (CP) — The federal government's anti-inflation program will aggravate Canada's deteriorating economic climate in 1976, the president of the Confederation of National Trade Unions (CNTU) said.

In a pessimistic New Year's message, CNTU president Marcel Pepin said "workers will face about the same rate of inflation next year, and unemployment rates will go up . . . rivalling those of the economic crises of the 1930s."

The CNTU, which represents 160,000 workers, is Quebec's second-largest labor federation.

Pepin said Ottawa was playing into the hands of the "capitalists and the wealthy classes" by putting a 10-per-cent limit on wage increases without taking equal steps to limit profits.

Recently-announced cutbacks of $1.5 billion in federal social programs and services and a salary freeze for selected civil servants will contribute to the gloomy economic outlook for years, Pepin said. The government should pay its employees more, he said.

He called on the government to pump money into social programs to spur employment.

He said Ottawa should increase rather than restrict the public's purchasing power. Vigorous controls should be put on the prices of basic services and commodities such as petrol, electricity, transportation and food, he said.

Otherwise, he said, Canadian workers will see their collective buying power badly eroded in 1976 while prices and profits continue to climb.

Meanwhile, the Canadian Labor Congress, representing nearly two million unionized workers across the country, has predicted unemployment will rise to 8.5 per cent from the current rate of about seven per cent.

In Ottawa, labor leader Joe Morris said today there's been no free enterprise in Canada for years and criticized the government for placing too much emphasis on the profit motive and not enough on social objectives.

Morris, president of the CLC said in a radio broadcast Canada has had a managed economic society for a long time and its main function has been to bail business out of trouble.

"Everywhere business has been in trouble it's always gone to government for handouts to keep them in business, to help them rebuild," Morris said.

"The trouble with the kind of society we have here is that there has been too much emphasis on the profit motive and not enough emphasis on the social objectives of society."

Morris lashed out at Prime Minister Trudeau for his concept of "a new society" and said he was overstepping his bounds by trying to dictate the norms people must live under in Canada.

SPCA MEN FACE CHARGE OF CRUELTY

CALGARY (CP) — Two employees of the Society for the Prevention of Cruelty to Animals were charged Friday with cruelty to animals following a police investigation of an animal shelter in north-east Calgary.

Leon Nielsen and John Swan are scheduled to appear in court Feb. 3 to face the charges, which were laid under the Animal Protection Act and the criminal code.

Nielsen was charged with two counts under the Animal Protection Act of causing unnecessary cruelty to animals and one charge under a criminal code section which deals with cruelty to animals. Swan has been charged with eight counts under the criminal code and one under the animal protection act.

The men have voluntarily suspended themselves from their duties at the animal shelter until the matter is settled in court.

A FRIGID WAIT ENDS IN DRAMATIC RESCUE

Jesse Rodriguez, 15, of Racine, Wisc., was walking across Quarry Lake at noon Friday to meet a friend when the ice gave way beneath him. He sprawled across a hole in the ice, waiting for members of the Mount Pleasant Rescue Squad to save him (top photo, left). But the ice around the hole began to crumble away and Rodriguez clung to the edge 200 feet from shore (middle and bottom photo, left). Finally, rescuers got a lifeline to him from a boat they pushed over the ice and pulled him to safety.

$29M Loan Okayed For Hydro

B.C. Hydro has been granted permission by the provincial cabient to borrow up to $29 million to repay a bond issue that has come due.

The cabient order-in-council permits the new bond issue to be floated to refinance the old issue. The new series will yield 10¾ per cent and comes due Dec. 29, 1997.

Cabinet orders also revealed that Hydro's new chairman, former Socred attorney-general and chairman of MacMillan Bloedel, Robert Bonner, will be paid $48,000 a year.

Port Alice Vote Set for Jan. 17

PORT ALICE — Municipal elections originally set for last Nov. 15 will be held in Port Alice Jan. 17. The elections were postponed following a mudslide which forced residents to leave their homes.

Residents in the January elections will elect two aldermen and a regional district director.

Raffles Is Open But Drops $800

Raffles nightclub in Nootka Court is open for business, but recent confusion over the ownership of the club resulted in a $800 loss of business Friday night.

Manager Bob Haist estimated the loss in revenue after only a few customers visited the club. Haist said he had between 30 and 35 telephone callers asking if the club is open.

Haist was appointed to oversee club operations by Bob Sanderson, accountant with Thorne, Riddell and Co., in Vancouver which has been named receiver of the club.

Haist said reports of police taking away keys to the club and locking it after an incident earlier in the week were false.

Police were called in late Wednesday to remove a group of Indians who were protesting a provincial government inaction on a $100-million native betterment proposal which affects the club.

Indians are negotiating purchase of the club as part of an authentic Indian showplace scheme for tourists.

London 'Too Small'

LONDON (AP) — Politicians running London's city government said today they will reverse the policy of moving people and jobs outside the capital.

The switch ends a 23-year period in which London's population declined by 800,000 to 7.1 million and 489,000 manufacturing jobs were lost.

The dispersal was started when planners decided London was becoming overcrowded. Agreements were made with towns up to 250 miles away to relocate families, factories and offices. Now the capital city has too few jobs for its population and industrial changes have left the East End and the inner city south of the river as blighted areas.

Iron Hand Rule Out: Vander Zalm

VANCOUVER (CP) — Human Resources Minister Bill Vander Zalm said Friday although there will be changes, he supports the concept of community-level resources boards.

He also doubted there would be drastic spending cutbacks by his department this year.

He said in an interview after a closed meeting with the Vancouver resources board and city council that "there will be no iron hand rule" by him as minister but many programs in the department will be changed.

The minister said although his philosophical approach is different from that of the previous New Democratic Party government, "if you want a program to work, it must have the support of the workers in the field."

Vander Zalm said the meeting was arranged chiefly for his information in making financial and other decisions and the next step is reviewing his budget.

"We've come into government at a time when most preliminary budgeting already has been done and there isn't much time for changes before the next session of the legislature,"

Rent Holdback Urged

TORONTO (CP) Tenants whose rents were increased by more than eight per cent in a new lease between July 30 and Dec. 31, 1975, were told to withhold a portion of their January rents an Ontario Housing Ministry spokesman said Friday.

John Franke, information officer, said that the suggestion to hold back rents in accordance with Ontario's new Rent Review Act was included in newspaper advertisements run by the ministry this week.

Franke said tenants who inquired about the act have been told if a new lease was signed in that six-month period, they should pay no more than the eight per cent increase of the old rent allowed by the legislation.

He said ministry employees are advising tenants against trying to obtain immediate rebates from landlords for excessive rent already paid.

The new legislation gives landlords until Feb. 16 to pay such rebates. Another provision allows tenants to ask for a review of any increase imposed in those six months, even if it does not exceed eight per cent, he said.

Meanwhile, Somer Rumm, vice-president of Consolidated Building Corp. Ltd., which owns 1,700 rental units in Toronto, said tenants who withhold rents without at least a telephone call to landlords will "rub the situation a little raw."

Rumm, president of the Urban Development Institute, said in an interview he interprets the act to mean that a tenant may reduce his rent only when a rent review officer has ruled on an increase.

However, the legislation is confusing and complex and the ministry should clarify many details, he said.

Black Mayor

POCATELLO, Idaho (AP) — A 29-year-old vocational education instructor became Idaho's first black mayor Friday. Thomas Purce was chosen by fellow city councilmen as the 1976 mayor council chairman and mayor of this eastern Idaho community of 40,000. Under the city's manager-council form of government, the mayor's powers are limited to presiding over meetings and ceremonial functions.

Hospitality Plus for 1976

Everyone is Invited to Attend

3 FREE 2-HOUR TRAINING SESSIONS TO BE HELD:

At The SHERWOOD PARK INN
123 Gorge Road

Courses to be Offered Are:
Tuesday, Jan. 6-7 p.m. Waitress Training
Tuesday, Jan. 20 — 7 p.m. Front Desk
Tuesday, Jan. 27-7 p.m. Maid Service

Please Contact Either:
Pat Hungenberg 478-8334
Or
Judi Spilchen 386-1422
Hotel Motel Greeters and B.C. HOTEL ASSOCIATION

DENTURISTS SOCIETY of BRITISH COLUMBIA
(DENTAL MECHANICS)

DENTURISTS ARE DENTURE SPECIALISTS

THE DENTURISTS SOCIETY OF B.C. MEMBERS ARE FULLY QUALIFIED DENTAL MECHANICS — LICENSED TO PRACTICE IN THE PROVINCE OF B.C. — SERVING THE PUBLIC WITH A LOW-COST, PERSONALIZED DENTURE SERVICE.

Full upper and lower dentures — relines — repairs

Smith, W. E.	1935 Lee Ave.	598-1010
Weaving, Ray	1029 Douglas St.	386-2022
West, Ernest B.	3135 Cook St.	383-1621
West, Herbert K.	1002 Goldstream	478-9611
Bell, Dave	817 Fort St.	382-4642
Blunt, Kenneth	1383 Hillside	595-1665
Foster, George	1808 Cook St.	385-2132
Harrison, L. A. B.	888 Fort St.	383-2744
Postings, Ron	3937 Quadra St.	383-7227
Shaw, Stan	3937 Quadra St.	383-7227

Unprofitable Cows Being Killed

VANCOUVER (CP) — Cattle producers are killing off cows because they are not making enough money, says a spokesman for the Canadian Cattlemen's Association.

Chris Mills of Calgary, secretary of the association, said Wednesday that the farm price for fat cattle now is lower than in 1973, while production costs have risen drastically in the past two years.

He said this has resulted in cows being killed off, a practice which could result in future beef shortages and still higher consumer costs.

The recently released third report of the food prices review board says that grade A beef cost more in Vancouver stores than in four other major Canadian centres during the first six months of 1975, despite comparatively low wholesale prices here.

The report says Vancouver meat retailers paid an average of 77.5 cents a pound for carcass beef and sold it for $1.13. This is a price spread of about 35 cents, compared with 20 cents at the retail level in Montreal, 21 cents in Calgary and 23 cents in Toronto.

Mills said it is at the retail level that the biggest mark-up occurs, and this mark-up is of concern to producers.

"Anything that discourages people from eating beef is of concern to us, especially at a time when we have more than we know what to do with," he said.

He suggested Vancouver's retail price spreads are larger than those in eastern cities because Vancouver lacks the variety of large competing food outlets operating in Toronto and Montreal.

He also said retailers seem to "play around" with mark-ups, which don't rise or fall with cattle prices.

Mills said cattlemen would need a price of more than $50 a hundredweight to break even. Last June, grade A-1 and A-2 cattle in the Vancouver area were selling at a 1975 high of $51 a hundredweight.

Prices fluctuated throughout the rest of the year, but dropped steadily from the fall on. Fat cattle were selling at $43 a hundredweight in Alberta on Wednesday, about $1.50 less than the Vancouver price.

Mills said that in comparing farm prices with retail prices quoted by the board for Vancouver, the rancher would get about 35 cents a pound for his cattle. But since it takes about two pounds of live animal to make a pound of beef, the equivalent price would be about 70 cents a pound.

A 'BIGFOOT' CHIMP AND $10,000 CHUMP

THE DALLES, Ore. (AP) — An expert on the northwest's legendary bigfoot monster says a New York lawyer who paid $10,000 for a baby bigfoot probably has an outlandishly expensive chimpanzee.

Michael Miller of New York City bought the animal from a circus and has turned it over to a medical laboratory in Philadelphia for tests.

Peter Byrne of the Bigfoot Information Centre here, however, said he has seen two photographs of the creature and says it looks like a chimpanzee with a domed head.

He said the animal lacks the characteristics ascribed to a bigfoot, also known as the Sasquatch.

He said it has the opposed thumb characteristic of apes, and does not have a foot that matches the shape or style of footprints reported around the United States northwest and southern British Columbia for more than a century.

He said the pictures were taken by a friend of his in Philadelphia at his request several days ago.

"I understand he bought the thing from a circus in South Carolina because he had pity on it," Byrne said Friday.

He said the pictures have convinced him the creature is not a Bigfoot.

Capital gains. You earned it. Keep it.

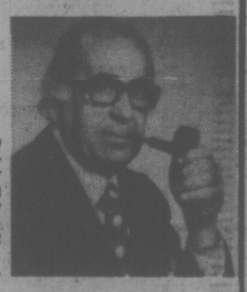

I can help you save money on taxes when yesterday's investment decisions have paid off for you. ManuLife Income Averaging Annuities help you save money the tax collector would otherwise gobble up. So why not get more of what you planned for . . . what you worked for. Call me.

"When You Think of Me, Don't Think of Insurance — But, When You Think of Insurance, Think of Me."

PETER P. LOVRIC 385-5751

Thinking with you. ManuLife
The Manufacturers Life Insurance Company

AN UNFORGETTABLE 5 COURSE DINNER 9.95 per person

Prepared and served in the traditional French manner.

SPECIAL FOR THE WEEK OF JAN. 5th to 8th

LA COQUILLE ST. JACQUES
scallops, shrimps, mussels with shallots and garlic served on a shell with house sauce, glazed

SOUPE DU JOUR
daily favourite soup

LA SALADE DU CHEF VERTE
the chef's green salad

MIGNONETTES DE BOEUF MARECHAL TITO
medallions of beef tenderloin sauteed, served in a wine sauce, garlic, paprika and mustard

PARFAIT AUX HAZELNUTS
hazelnuts flavoured parfait

CAFE

Antonio's fine french cuisine

WATCH FOR NEXT WEEK'S MENU

2 CENTENNIAL SQUARE

for reservations phone 384-7014

Swimmer Courtnall . . . the waterfront will miss him

Lone Bugler to Play Final Salute To Men Who Died in Beloved Waters

By PAT DUFOUR
Times Staff

The ashes of James Keith Courtnall, 44, of 1079 Deal, will be returned Monday to the stretch of sea off Oak Bay that he loved.

At 4 p.m., after a memorial service in Christ Church Cathedral, Dean Brian Whitlow will conduct a brief commitment service onshore near the Oak Bay Marina.

A lone bugler, LC Brian Butt of the Rainbow Royal Canadian Sea Cadet Corps will play a last salute as Courtnall's brother, Archie, and family friend, Michael Michael Carr-Harris, leave the shore in a small boat. Courtnall's brother will scatter his ashes over the water. Carr-Harris will lower a family wreath.

Who was Courtnall?

For six years he was one of the most noticed — yet the least-known — persons on the Oak Bay waterfront.

Each day, twice a day for the past four yars, he'd stride down to the beach, a tsriking figure with his golden hair and fine physique.

In sun or storm, even when snow fell, he'd swim, cherishing the discipline that the sea teaches her admirers.

He was a man who shunned publicity but the children and old folks in the area knew him as a friend.

The youngsters brought their bicycles and other toys for him to fix. The old folks found him to be a gentle man, always ready to hear their troubles and comfort them.

If this sounds like a requiem, it is.

His acquaintances feared the worst when he failed to return Nov. 5 from one of his regular swims. The day was stormy with unusually high tides and strong currents.

On Dec. 23 his body was found trapped below an East Sooke log boom.

Indications are Courtnall was knocked unconscious by one of the logs that were tossed like matchsticks in the waves.

The log boom, left in comparative shelter on that stormy day, became his resting place for the five weeks the sea held him to herself.

In those five weeks of waiting, his aunt, Miss Margaret Courtnall, who had raised the two brothers, was tormented with wild tales spread by those who did not really know him.

She tells the true story of the man who had wanted to live only with the things that were dear to him, his family, his neighborhood friends, and, mostly, the sea.

"When Jamie attended St. John's College in Winnipeg he belonged to the school's army cadet corps," she said, "He dearly wanted to join one of the armed forces. While he was at school he earned his junior first-aid and won two medals for senior physical fitness."

When Courtnall applied to join the Royal Canadian Air Force, he passed the academic exam, only to fail the physical examination. He was told he had a heart condition.

This would have been a hard blow to many others but to Courtnall it was a challenge to be dealt with head-on.

He took various jobs.

One of them was with the provincial forestry service.

"He only weighted 130 pounds then and he'd climb mountains with a 100-pound pack on his back," his aunt recalled.

Completely in tune with nature, Courtnall wouldn't harm any creature, although he carried a gun.

"I've seen him come home with a shirt full of holes and when I asked him about it he'd smile and say it was only a pack rat," Miss Courtnall recalled, "He wouldn't hurt anything . . . he was a gentle person."

As she talked in her Deal Street living room, the two family terriers Whisky and Soda nestled close as if to comfort her.

She was dry-eyed . . . and will be on Monday.

"How can I cry when I know that he died the way he would want to, with the sea he loved so much?" she asked.

But there will be mourners . . . the children and old people who knew Courtnall, not as a man of mystery but as a friend who always had time to lend a hand or soothe a heartache.

Higher Rates to 'Wipe Out' City's Low Income Drivers

Victoria Times
SATURDAY, JAN. 3, 1976 11
SECOND SECTION

The jump in car insurance rates will force off the road the handful of critically-needed old cars used by low-income people, spokesman Sharon MacBain said today.

"Here we go again," she said. "When government hits people, it's always those under the most pressure."

There are only three cars among the 150 or so members in the Community Action Group she speaks for, she said.

The autos are used to take children to day-care centres so mothers can earn up to $100 a month over social assistance grants and that extra money is "life of death" to families.

They are also used in car pools to take people shopping at food co-ops and, in her own case, for unpaid volunteer work rehabilitating prisoners.

"This has just done me in," she said of the ICBC increases announced Friday. "It just wipes out low income people."

The provincial government also said there will be no subsidy for ICBC from gasoline taxes or licensing revenue and MacBain said she hopes the province will use that revenue to increase welfare so those who have "scrapped together" a badly-needed car can somehow pay for insurance.

Mrs. Lila Sutherland, president of the Victoria branch of the Consumers Association of Canada, said she believes that in most families one car has become a necessity but second cars could be replaced by public transit in most cases.

But the increases "seem an awfully big bite out of consumers' budgets without any warning . . . some people will have to give up their car."

The government might take another look at the problem to see if there isn't some way of phasing increases in, she said.

Sidney Stevenson, secretary for an old age pensioners' association in Sooke, said many members with cars also have limited income "and this will hit them pretty hard.

"Those who voted Social Credit will be a little disappointed."

She said she recognizes the need to balance ICBC costs and revenues but the doubling or better of car insurance rates "is a rather imprudent way to do it."

Joe Brown, owner of a local motorcycle sales shop, said the move will take a lot of young people off motorcycles at the same time as there is pressure for conserving fuel, which motorbikes do.

He said he had just been talking to one youth who now pays $350 for his insurance and will be facing a premium of about $700. It doesn't make sense when a brand new motorcycle costs $2,000, he said.

Brown said he can agree rates had to go up "but to hit us with that amount — it's astronomical."

Charles Barber, newly-elected NDP MLA in Victoria, said today he has had five calls from people, most of them retired, who told him they would have to sell their cars or park them indefinitely.

Tentative Settlement With Saanich Firemen

A tentative wage agreement has been reached which grants Saanich's 88 firefighters parity with their Vancouver counterparts and averts a shutdown of ambulance service.

The agreement gives firefighters a .7 per cent salary boost Thursday and again July 1 and Dec. 31, but is conditional on an economic feasibility study conducted jointly by firefighters and council.

Union president Ken Ebbs-Canavan said today both sides will set guidelines for the study which will be conducted by a mutually-agreed upon economist.

He said the study will show parity is justified.

The agreement was ratified by the union membership late last week and guarantees continued operation of the service firefighters had threatened to abandon. It provides that the municipality will not lay off any members.

Mayor Ed Lum said the reason for the study between the two areas is to prove wage parity is unjustified.

"I'm pretty much set in my mind that the economic area is different," he said adding if the study proves his views he wouldn't support wage parity.

The agreement also provides that the Saanich force will receive whatever increase is agreed upon in Vancouver retroactive to Thursday.

Saanich's contract expired Wednesday at midnight and the union wanted the old contract re-opened and salary increased "on paper only" made from July 1 to avoid being penalized by federal government increase ceilings on the new contract. Total increase is $33.

School Loans Approved

The provincial cabinet has authorized borrowing of $15.6 million for three school boards here.

Greater Victoria's school board was authorized to borrow up to $8.3 million for buildings, equipment, contingencies and sites; Saanich can borrow $4.4 million and Sooke, $2.9 million.

Building funds have been earmarked for Edgelow elementary, $642,000; South Park elementary, $640,000; Victoria High, $625,000 and Roy Road elementary $50,000.

Expenditures were authorized by the Victoria board in May but could be altered by more recent proposals to close some schools because of flagging enrolment, Superintendent Jake Longmore said Friday.

Ask The Times

Q. How did that tiny religious sect in the U.S. called The Shakers get its funny name? R.P.

A. Because during their religious exercises their intense emotions caused them to quiver and shake. They are members of the United Society of Believers which started in England about 1706 as an offshoot of the Quakers.

Q. If a person has a complaint about the twisting of news reports by the electronic media, he can complain to the CRTC. To whom does one appeal if there is news twisting in the newspaper media? L.M.

A. The city editor.

McGeer To Force Rollback?

Education Minister Pat McGeer has indicated that retroactive legislation to force a rollback of arbitrated teacher salary settlements will be introduced by the Socred government if necessary.

McGeer made the statement Friday to Mike Berg after the president of the B.C. School Trustees Association expressed doubt the province has the power to roll back arbitrated settlements exceeding the 10 per cent federal wage controls.

The education minister Friday told trustees and teachers to ignore arbitration findings and keep payrolls within the guidelines.

Association vice-president Peter Bunn said today McGeer told trustees to get together with the B.C. Teachers Federation and agree to reduce settlements which averaged between 11 and 12 per cent for 1976.

"It's incredibly naive of him," said Bunn. "He obviously doesn't realize the day-to-day confrontation between trustees and top officials of the teachers federation.

"However much school boards agree that settlements should be under the federal guidelines, it's clearly the law of the province that arbitration awards are legally binding."

★ ★ ★

McGeer told Berg that if it's necessary to change the Public Schools Act, then legislation will be introduced retroactive to Jan. 1, Bunn said.

The trustees association has called a meeting for Monday to determine how school boards will react to McGeer's directive.

"But he's asking us to disobey the law," said Bunn.

Another meeting between trustees association representatives and officials of the federal anti-inflation board has been secheduled Jan. 12 and 13 to clarify application of federal guidelines.

An arbitration board recently awarded teachers in five Southern Vancouver Island districts increases of 11.3 per cent, but total payroll costs including certification costs would increase to 13.8 per cent, according to a board spokesman. The trustees offer was 9.3 per cent and teachers were hoping for about 17 per cent increase.

Meanwhile, teachers have asked for an early meeting with McGeer.

Bill Broadly, president of the B.C. Teachers' Federation, has criticized the lack of federal-provincial consultation and co-operation on exact workings of the guidelines.

Heel and Toeing It Down the Economic Pathway

PIKE
. . . Aussie flash

Who needs a car, anyway?

Right now, I do.

But perhaps y ou don't. And that could put you in a better position . . . if you can learn to do without it.

And isn't that what Mr. Trudeau wants us all to do — try to go without a few things in the future?

Wasn't that the theme of his New Year message when he said again that the time had come for Canadians to adopt a new lifestyle?

A new lifestyle.

Now there are three little words that have set Canada alive with a rumble of mumbles and grumbles.

Business and union people are upset. At last they have found a common flag to wave. There have been cries of dictatorship and police state. And there has been the assertion that this is all wrong as a prime minister is elected to "run things, not change them."

But is it really change, this call for austerity measures, this appeal to tread lighter with the chequebook? Isn't it merely a reversion, a return to a time when things weren't on such a grand scale, a trimming of wants to bring them in line with needs? After all, we learned to walk before we could run.

And now we just might have to learn to walk again — both physically and in terms of the need to tiptoe softly down the economic path to the future.

Walk, you say?

Don't sound so horrified. There was a time when all kinds of people did it.

And wouldn't this be one way to save on our costs (and really please Mr. T by "adopting a new lifestyle") by cutting down on our dependence on the almighty automobile?

This has been talked of before. Many felt it was coming with the 10-speed bicycle boom. But still, the vast majority of us leap in behind the wheel and turn the key — even just to pop to a nearby store.

Oh, there are some who go for a Sunday stroll along the cliffs on Dallas Road. But there are very few who actually walk somewhere, to visit someone, to buy something or to get to work.

Why?

Habit.

ELLIOTT
. . . easy walker

Fumbling in the trouser pocket for the car keys has become synonymous with the thought of going out.

But we can change that. It's just as easy to get into the walking habit. When I was married in New Zealand, my wife and I shared only one borrowed rickety old ladies' bike and we took turns riding that or walking the three miles to work. We got so used to it that we never thought of retiring our legs anl getting a car. But things change.

After seeing out the old year, I set off on the right foot for 1976 by taking my two small daughters and joining more than 100 others on the annual YM-YWCA New Year's Day walk-run from the Y building on Courtney Street to Clover Point and back.

Y program director George Alliston says the idea of the popular outing, started 12 years ago by his predecessor Art Burgess, is to give people a traditional New Year's Day levee but to offer a chance to be active as well.

There were some who tools the event seriously. Hugh Pike, an Australian visiting his parents here, raced over the 3.8 mile course in only 21 minutes to be first back in the run.

But most of us just had a good time getting some exercise, like little Jason Brice, at three and youngest walker, and six-year-old Darren Lindal, the smallest jogger.

Most of us walked. And most of us puffed, because we're just not used to this sort of thing.

You could tell the ones who are used to it.

Take 82-year-old Donald Elliott, who brought along his homemade bamboo and oak cane "just to help a little" and strolled the whole way to Clover Point and back effortlessly — for the third year in a row.

Elliott, a former machinist with CN-CP who came over to Canada from England in 1912 — "in the same week the Titanic sank" — has the secret.

"I've always walked a lot and so it's easy," he says.

And now, with higher gasoline and car maintenance costs, and the latest blow — soaring auto insurance rates — more and more of us may have to learn that secret.

I must soy I'm not really guilty of preaching something and then not practising it. Right now, I'm living at Shawnigan Lake and don't fancy biking or hiking over the Malahat. But when I used to live in Victoria I often walked or cycled, desperately clutching my notebook and camera, to work. And lately there's been talk of a move back to the city.

If it comes off . . . would anyone like to buy a rather used orange Volkswagen?

max low

—Max Low photos

'Y' walkers start 1976 on the right foot

386-2121
Monday through Saturday
8 a.m. to 6 p.m.

CLASSIFIED ADVERTISING

Vancouver Island's Largest Shopping Centre in Print

386-2121
Monday through Saturday
8 a.m. to 6 p.m.

CLASSIFICATION INDEX

THE FOLLOWING SEVEN CLASSIFICATIONS ON THE LAST PAGE OF CLASSIFIED

8-A Cards of Thanks
5 Deaths and Funerals
9 In Memoriams
10 Funeral directors
11 Monumentals
12 Florists
13 Miscellaneous

VITAL STATISTICS
1 Births
8 Cards of Thanks

NOTICES
14 Announcements
15 Coming Events and Meetings
16 Catering, Banquets and Reception Rooms
17 Restaurants
18 Places to Visit
20 Lost and Found

EMPLOYMENT
21 Help Wanted—General
22 Office Help
23 Skilled Trades
24 Sales Persons and Agents
25 Teachers
26 Part Time—Temporary Help
30 Situations Wanted

BUSINESS SERVICES AND DIRECTORY
36 Business Services and Directory

PERSONAL SERVICES
33 Bands, Musicians and Orchestras
34 Pre-Recorded Music
40 Business Personals
43 Dancing
42 Education
71 Music Teachers
39 Personals
32 Trade Schools
38 Travel

MERCHANDISING
83 Aircraft
117 Antiques
78 Bicycles
80 Boats and Marine
65 Building Supplies
93 Cameras, Supplies and Photo Finishing
127 Chicks, Poultry, Hatching Eggs, Supplies
135 Farm Implements
60 Fuel
97 Furniture
120 Garden Supplies
99 Groceries, Meat and Produce
130 Heavy Equipment and Machinery
128 Livestock, Supplies and Events
100 Miscellaneous for Sale
103 Miscellaneous Wanted
109 Miscellaneous to Rent
77 Motorcycles
70 Musical Instruments
125 Pets and Supplies
96 Ranges, Stoves and Furnaces
92 Sporting Goods
115 Swaps
63 Timber
98 TV, Stereo, Radio Sales and Service
112 Wanted to Rent, Miscellaneous
116 Coins and Stamps

AUTOMOTIVE
155 Automobile Financing and Insurance
164 Auto Body and Painting
162 Auto Repairs, Service and Towing
168 Campers, Trailers and Motor Homes
166 Cars and Trucks Wanted
150 Cars for Sale
151 Sports, Import Cars
148 Lease Vehicles
169 Mobile Homes and Parks
149 New Car Directory
160 Parts, Accessories
158 Tires
154 Trucks and Buses
156 U-Drive and Auto Washing

ACCOMMODATION
185 Convalescent and Rest Homes
175 Hotels
178 Summer Homes, Cottages and Resorts
181 Tourist Accommodation

RENTAL
201 Apartments to Rent, Furnished
200 Apartments to Rent, Unfurnished
202 Furniture to Rent
203 Apartments Wanted
206 Duplexes to Rent
207 Duplexes Wanted to Rent
215 Halls, Warehouses, Stores and Offices to Rent
127 Housekeeping Rooms to Rent
199 Housekeeping Rooms Wanted
211 Houses to Rent, Furnished
210 Houses to Rent, Unfurnished
212 Houses Wanted to Rent
190 Room and Board
191 Room and Board Wanted
193 Rooms to Rent
194 Rooms Wanted

FINANCIAL
155 Automobile Financing and Insurance
233 Mortgage Loans and Insurance
234 Mortgages for Sale
230 Personal Loans and Insurance
235 Wanted to Borrow

REAL ESTATE
280 Acreage for Sale and Wanted
240 Business Opportunities
241 Business Opportunities Wanted
247 Commercial or Industrial Properties
258 Condominiums and Townhouses
253 Country Homes and Properties
270 Exchange Real Estate
290 Farms for Sale and Wanted
263 Garages for Sale, Rent, Wanted
293 Gulf Island Properties
250 Houses for Sale
265 Houses Wanted to Buy
295 Listings Cancelled
268 Listings Wanted
271 Lots for Sale
294 Mainland and Out-of-Province Properties
273 Property for Sale
274 Property Wanted
244 Revenue Property
245 Revenue Properties Wanted
285 Up-Island Properties
256 Waterfront Properties
300 Churches

TERMS OF PUBLICATION
The Victoria Press Ltd. shall not be liable for non-insertion of any advertisement beyond the amount paid for such advertisement.
In the event of an error occuring the liability of Victoria Press Ltd. shall not exceed the charge for the space actually occupied by the item in question.
All claims on error in publication shall be made within 12 hours thereafter and if not made shall not be considered. No claim will be allowed for more than one incorrect insertion nor for errors not affecting the value of advertisement.
All estimates of cost are approximate. Advertisers will be charged with space actually used.
All advertising copy will be subject to the approval of the Victoria Press Ltd., who reserve the right in its sole discretion to classify, reject or insert copy furnished.
All advertisements must comply with the British Columbia Human Rights Act. This act states no advertisement may state or imply a preference, limitation, or specification on the basis of an applicant's race, religion, colour, marital status, ancestry, place of origin, age; or sex (unless the matter relates to the maintenance of public decency AND prior approval has been obtained through the Human Rights Branch).
While every endeavor will be made to forward replies to box numbers to the advertiser as soon as possible, we accept no liability in respect of loss or damage attributed to prior through either failure or delay in forwarding such replies, however caused, whether by negligence or otherwise.

CIRCULATION REPRESENTATIVES
Duncan, Chemainus—
P. J. Rogers 746-6181
Nanaimo 753-2746
Lake Cowichan— 749-3156

1 BIRTHS

ERIKSEN — Born to Finn and Freida, a boy, Finn Andrew, 10 lbs. 7 ozs., on December 17, 1975 at Royal Jubilee Hospital. A grandson for Mr. and Mrs. A. Gilstein, Victoria and Mrs. Eriksen, Norway. A special thanks to all who helped.

HUGHES—Born to Neil and Denny twin girls, Rachel Polly and Naomi Rebecca, on Christmas Eve, 1975. Special thanks to Jubilee maternity staff and Dr. Demlany.

LAWRIE—Born to Steve and Annajane Lawrie (nee Taylor) formerly of Victoria, on Oct. 28, 1975, a daughter Melanie Ann, 7 lbs. in Kamloops. 1st grandchild for Mr. and Mrs. J. H. Taylor and Mr. and Mrs. J. Lawrie.

MARCHAND—A stocking stuffer for Bob and Pamela (nee Morrison) a boy William Robert, 6 lbs. 13 ozs., Boxing Christmas Day, 1975. Thanks to Dr. J. H. Morrison and staff of Victoria General Hospital.

UGANECZ—Mr. and Mrs. William Uganecz, are proud to announce the arrival of their second son, Matthew Jeremy, 8 lbs. 5 ozs. at 2:44 a.m. Jan. 1, 1976. We would like to thank Dr. Kardera and his staff at the Royal Jubilee Hospital for all their assistance and T.L.C.

DEATH and FUNERAL ANNOUNCEMENTS DIRECTLY PUBLISHED FOLLOWING CLASSIFIED

14 ANNOUNCEMENTS

CRAIGDARROCH CASTLE
1050 JOAN CRESCENT
OPEN TO PUBLIC
Weekdays, 2 p.m.-9 p.m.
Saturdays, 2 p.m.-9 p.m.
Sundays, 11 a.m.-7:30 p.m.
Donations to Castle Society for restoration. Please be generous; the Castle depends on you.

Charles Barber
MLA - Victoria
382-9898

15 COMING EVENTS and MEETINGS

OAK BAY LIONS BINGO
SAT., JAN. 3 — 7:15 P.M.
O.A.P. HALL,
1600 GOVERNMENT ST.
DOORS OPEN 6 P.M.
Admission $1
6 CARDS $2
EXTRA 5 GAMES
25c A CARD
GOV'T LICENSED
PROCEEDS TO CHARITY

ESQUIMALT LEGION BINGO
SUNDAY, JAN. 4, 1 P.M.
20 Games—$1.00 Admission
Extra Cards 25c each
6 Cards $2.00
5 Extra Games—25c per Card
Also Early Bird Games
EVERYBODY WELCOME

ARMY, NAVY AND AIR FORCE BINGO
ESQUIMALT LEGION
EVERY SUNDAY 7 P.M.
Early Birds 6:30 p.m.
20 Main Games
All Games $20 or More
2 Jackpot Games
5 Extra Games 25c a Card
FREE BUS TO TOWN
In aid of veteran benevolence, senior citizens housing and juvenile sports.

FLEA MARKET
SANSCHA HALL — SIDNEY
Pat Bay Hwy. and Beacon Ave.
Sun., Jan. 4 — 9:30-4:00 p.m.
Thousands of gift ideas and treasures. Old and modern — interest for all.
Admission 25c
Reservations 656-3082

THE MUSICAL SOCIETY OF VICTORIA are presenting Linn Hendry in a piano recital at the McPherson Theatre Sunday, January 11 at 2:30. Reception will be held in her honor in the Foyer, everyone invited. Tickets at the door $2.50 or by membership.

GET YOUR ENTRIES IN FOR the Island Cat Fanciers 4th Annual Show at Sansche Hall, Sidney B.C. on January 24th and 25th, 1976. For entry information phone 382-2664, entries close Jan. 7th, 1976.

BINGO
Non-Status Indians, Langford Legion Branch No. 91, Monday 7:30 p.m. Early Bird Games start at 7. 6 cards $2. Extra cards 25c. Everyone welcome.

COME JOIN THE FUN. SCOTTISH Country Dancing. New classes starting Tues., Jan. 6, 8 p.m. Fairfield United Church. For information call 384-2652.

MYSTERY TOURS
Leaves V.I. Coach Lines depot every Sunday at 1:30 p.m. Return 5 p.m., $4.50 includes tea. 385-4411.

20 LOST and FOUND

LOST: BLACK AND WHITE spaniel puppy "CLeo". Reward. Call 384-0349.

LOST: LADIES' LITTLE FINGER lake ring. Part by Cook to McClure. 382-6532.

LOST: SILVER HOOP EARRING Dec. 29 downtown area. 384-3061 after 5.

GENEROUS REWARD — FOR hubcap—(custom made) last City-Oak Bay area, 477-3447.

LOST — WALLET, TOWN AND Country area, Dec. 24. Reward. 385-3949.

LOST: SILVER BRACELET, ENgraving inside, reward, call after 4, 386-0664 or 658-8612.

LOST: BLUE PARKA, EAST Sooke Park, 386-2030.

LOST — WHITE FEMALE SAmoyed dog. Reward, 592-3328.

FOUND: HARD HAT.
477-5539.

NOTICE OF COPYRIGHT
Full complete and sole copyright in any advertisement produced by Victoria Press Ltd. is vested in and belongs to Victoria Press Ltd., provided, however, that copyright IN THAT PART AND THAT PART ONLY of any such advertisement consisting of illustrations, borders, signatures or similar components which is, or are, supplied to Victoria Press Ltd. by the advertiser in the form of engravings matrices, casts, etc., and incorporated in said advertisement shall remain in and belongs to the advertiser.

SUBSCRIPTION RATES
Wherever carrier service is maintained, $4.00 per month.
By mail — Canada, $5.00 per month, $14.00 per 3 months, $28.00 per 6 months, $55.00 per year. United States, $8.25 per month.
Sunday Only — Canada, 20c per copy. United States, 40c per copy. Commonwealth and Foreign rates on request.
Mail subscriptions are payable in advance.
Authorized as second class mail. Post Office Department, Ottawa. Member Audit Bureau of Circulations.

21 HELP WANTED GENERAL

ADVERTISEMENTS IN THIS CLASSIFICATION MUST COMPLY WITH THE BRITISH COLUMBIA HUMAN RIGHTS ACT

STUDENTS ADULTS OR PENSIONERS
Adult size Daily Colonist routes will be available shortly in the Fort Bay Rd.-Richmond Rd., and Fort St. Junction area. Excellent profits for approx. 1½ hours each morning.
Means of transporting papers is necessary. Call N. Fox, Colonist circulation, 383-4111.

Cantor Limited, a national building materials distributor, requires a service representative for its Victoria distribution centre.
Duties include providing stock checks and simple inventory counts at selected building supply retail showrooms, preparation of recommended replacement stock orders and maintaining our samples and literature displays in good housekeeping order for those customers.
Other duties will include maintaining some records and participation in the clerical work of the branch.
Applicants (male or female) should be high school graduates with some business experience — i.e., counter sales or stock records, and hold a clear driving record.
Write to:
Ken Jones, Manager,
Cantor Limited,
980 Topaz Ave.,
Victoria, B.C.

IF YOU HAVE EXPERIENCE IN maintenance—custodial work, are bondable, and want graveyard shift, read on. We are looking for someone to keep our sparkling new restaurant sparkling clean on a full time 40 hr. a week basis. Shift would begin at 1 a.m. or could begin at 5 a.m. on some days. Maturity and responsibility a must on this job along with past references. Apply in person Thursday or Friday morning to the Pizza Pieman Office 858 Esquimalt Rd. and bring references.

MATURE PERSON AS PERMAnent driver of panel truck with some responsibility for freezer stock. Neat appearance. Good driving record. Capable of lifting and carrying boxes. Reliable, responsible and trustworthy in handling cash and deliveries Monday through Friday. Salary $650 adjusted after 4 months. Immediate vacancy. Reply Victoria Press, Box 149 giving full personal, educational and employment record.

APT. MGR.
We require a knowledgeable, experienced husband and wife team to manage a large prestige block including indoor pool facilities. We offer a good starting salary for the right couple and request a written resume including age and recent expereiche sent to Victoria Press Box 144.

FOOD SALES REPRESENTATIVE
Leading B.C. manufacturer requires a sales representative for Vancouver Island territory. Previous food sales or retail experience an asset. Please reply in writing with complete resume to: Sunrise Products Ltd. 450 Fraser St., Vancouver, B.C. V5V-4G4.

WANTED — RETIRED CARPENter or cabinet maker to work on a volunteer basis for approx. 4 hours per week with juveniles aged 14-16. Applicant would give instruction in use of lathes and other power tools. Please call 384 8186 Mon.-Fri., 9 a.m.-5 p.m.

RETAIL SALES CLERK
For specialty store in Nanaimo. Must be willing to learn in a modern and expanding field. Reply giving age, marital status, education, previous work history and approximate income desired to Victoria Press Box 146.

EXPERIENCED SALES CLERK for Men and Boys Wear Department. Good basic salary plus commission. Applicants must be able to relocate in other areas. Apply in own hand-writing or in person, to Robinson Stores, 2313 Beacon Ave, Sidney.

LIVE-IN HOMEMAKERS
Opportunities for semi-retired ladies to help their local communities. Your experience needed by HEALTH CARE SERVICES UNLIMITED. Call us at 388-6639 Monday - Friday, 9 - 4:30.

BUILDER REQUIRED THE SERVICES of someone to assist in locating property on a part-time basis. The duties will be a great extent consist of telephone work and contract and could be done from applicants own home. Phone 386-0130.

RELIABLE, MATURE PERSON required as of Jan. 5 to care for 1 child in my home while mother works. References and experience appreciated. 479-2039.

SEMI-RETIRED COUPLE REQUIRED
to assist manager in downtown motel, to work on a part-time basis, suite available. 385-3543

WANTED: MATURE EXPERIenced waiters or waitresses for day and night shift. Apply in person, Scotts Restaurant after 12 noon.

BUDGET TRAVEL REQUIRES full time travel consultant with full sales experience. Contact office manager with resume. 641 Johnson St.

NIGHT WATCH PERSON WANTed, approximately 8 hours per week. Suitable for retired peson. 386-3441.

DRIVERS WITH DEPENDABLE car needed for light delivery. Phone 383-2710 or apply suite 3 sixth floor 1029 Douglas St.

RESPONSIBLE PART-TIME help housework and practical nursing in Gorge area. References. 383-2941.

DAY CARE NEEDED, 2 CHILdren, Quadra and Hillside area. Or own car. 382-5774. Before 8 p.m.

CHEF AND FULL TIME COOK required for full facility hotel. Apply Victoria Press Box 139.

BABYSITTER REQUIRED FOR 10-month-old boy, Cloverdale area. $90 per month. 383-2956.

MATURE WOMAN REQUIRED to babysit 9 months baby girl, days. 598-8144.

DESK CLERK REQUIRED IMmediately, suit retired person, apply in person, 370 Government.

URGENTLY NEEDED BABYSITter your home View Royal area. 479-4631 after 6.

STEADY JOB FOR CAPABLE worker. Crown's Market 1310 Douglas Street.

MAID FOR MOTEL. APPLY IN person of the Friendship Inn 39 Gorge Rd. East.

21 HELP WANTED GENERAL

STUDENT OR ADULT
With small car or motorcycle interested in augmenting income by morning newspaper delivery in Wilkinson-Interurban area. Duties would take approx. 1½ hours per day and route earnings would be in vicinity of $140.00 per month. Prefer someone living in or near Colquitz area. Please apply - R. Elliott, 383-4111, Local 166.

AVON
Have a Happy New Year —with Avon.
You can choose your own hours—serve customers near home—and earn happily—as an AVON Representative. Call now—
Miss Binder 384-7345

DALMY'S CANADA LTD.
Our store in the Mayfair Shopping Centre, has full time openings for the following positions:
Assistant Manager
Cashiers
Sales Personnel for the Sportswear and the Coat and Dress Departments.
We offer above average salary and full company benefits. For those who are aggressive and enthusiastic there is opportunity for advancement within the company. For personal interview, please contact Mrs. M. Bagby 383-5231.

COLONIST ROUTES
East Saanich Rd. — McTavish Rd. area. Routes available now. Boys, Girls. Suitable for Adult with car. Could earn monthly profit $133.40 for 1½ hours every morning. Call 383-4111, Country Circulation.

Maintenance
JANITOR PERSON
Must have knowledge of carpentry, plumbing, electrical, painting and janitorial services. Therefore, fully experienced person need apply. Please phone for appointment from 8:00 a.m. to 12 Noon, Monday to Friday, 382-4221.
Ask for WELLAND,
CHATEAU VICTORIA

HOUSEKEEPER REQUIRED
To take care of children ages 6 and 8. Commencing:
JAN. 15 UNTIL FEB. 9
Only experienced and reliable persons need inquire. Written recommendations are a pre-requisite, for appointment call:
598-8378

PART-TIME COMPANION HELP for 11-year-old child exchange for accommodation, some wages. Would suit employed girl. Detailed application to Postal Box 5051, Victoria.

MALE SINGERS — IF YOU enjoy singing in harmony start the new year right and join a top award mixed chorus. Traditional and contemporary music. Practices Monday evenings. 598-3869.

PERSONS NEEDED FOR ADvanced sale campaign annual event. Able average earnings. Apply 3020 Tillicum Rd. (Floor, 1029 Douglas.

EXPERIENCED HAIR DRESSER wanted who is willing to learn men's hairstyling. Top wages. Phone 477-8912 9 a.m. 'til 9 p.m. ask for George.

NEED PEOPLE TO MAKE POTtery, weaving, leather work, and other good quality crafts for new store. 204-1208 Wharf St., call 383-7613.

KIND ADULT TO CARE FOR 2 pre-schoolers in my South Oak Bay home twice weekly and occasional weekends. Please reply Victoria Press, Box 147.

URGENTLY REQUIRED CONcerned care for children ages 3, 5 and 7. Monday to Friday 8 a.m. to 5 p.m. our home in Esquimalt. Call 388-9547.

CLEANING HELP FOR SOUTH Oak Bay home one day a week. Please reply Victoria Press, Box 147, stating salary expected and references.

RETIRED O.A.P. WIDOWER REquires housekeeper - companion. Own home in good district for the right lady. Possibly some travelling. Victoria Press Box 150.

HAIR CUTTERS REQUIRED FOR Mr. B'Z male or female, experienced, progressive. 385-6421 bus. 383-5820 residence.

WANTED EXPERIENCED PART time dishwasher, waitress, waiters and bus boy. Apply to Japanese Village, 734 Broughton.

URGENTLY NEEDED HOUSEkeeper for two months for two adults—Gorge area, Phone 478-3937.

REQUIRED IMMEDIATELY IN Duncan, live-in housekeeper to care for motherless 3-year-old boy. Mature person only. 748-9939.

FREE ROOM AND BOARD PLUS, for sharing housekeeping and cooking duties, woman with child okay. Phone 595-6557.

WANTED — PERSON TO TAKE charge of Victoria Flying Club coffee shop on weekends. Open Saturday and Sunday, 9-5. 656-4321.

RELIABLE CLEANING LADY for home in K-Mart area. ½ day weekly. Please reply to Victoria Press Box 158.

URGENTLY REQUIRED BABYsitter from 7:30 to 4:30, Monday to Friday. Phone after 5 or weekends. 382-1591.

EXPERIENCED WAITER OR waitress, morning shift wanted. 622 Yates St.

22 OFFICE HELP

ADVERTISEMENTS IN THIS CLASSIFICATION MUST COMPLY WITH THE BRITISH COLUMBIA HUMAN RIGHTS ACT

JUNIOR STENOGRAPHER FOR General Office duties. Ability to deal effectively with public in person and on telephone most important. Interesting position offering variety of duties, experience not necessary.
david burr ltd.
384-9335 655 Fort St.

BOOKKEEPER
Fully experienced in books to trial balance. Permanent part time afternoon working into full time. New and modern office. Prefer experience in legal office. Salary $3 per hour. Apply Drake Personnel 1175 Douglas 385-3425.

REQUIRED IMMEDIATELY full time person to type invoices and assist in routine small office procedures, pay rate of $3.75 per hour, based on 40-hour week. Apply to P.O. Box 5130 Station B stating age, experience etc.

FULL TIME CLERK-TYPIST. (25 yrs. or older) for medical office. Please state schooling, typing speed, age and experience. Reply Victoria Press Box 145.

PERSON FRIDAY REQUIRED immediately by paint manufacturer for office duties, banking, accounts receivable. Victoria Press, Box 156.

LEGAL SECRETARY WITH real estate experience. Good salary, commencing immediately. Phone 385-1383.

LEGAL SECRETARY REQUIRED for law office in Saanich. Phone 386-0411 for appointment.

TYPIST-BOOKKEEPER (BASIC). Very detailed resume. Postal Box 5051, Victoria.

22 OFFICE HELP

City of Vancouver
SECRETARY TO THE CITY ENGINEER
Engineering is one of the major departments of the City. As a department head, the City Engineer requires an executive secretary who has the ability to reason and who can support him by performing secretarial and a variety of administrative tasks speedily and accurately.
Duties include preparation for and arranging of meetings, taking minutes, composing correspondence and taking and transcribing a high volume of dictation. There is frequent contact with private executives, professionals and senior government and other officials.
The successful applicant will have completed grade eleven, including or supplemented by commercial subjects, have superior shorthand and typing skills as well as secretarial experience. A knowledge of engineering terminology and good numerical skills would be useful. In this connection one or two years of university (any faculty) would be an asset.
Salary is $902 to $1078 per month, depending on qualifications and experience.
Applications must be obtained from and returned to the Director of Personnel Services, Vancouver City Hall, 453 West 12th Ave. Vancouver, B.C. Please quote Competition R-1315. This competition is open to both male and female candidates.
January 3, 1976.

SECRETARY 1
for the
Comptroller-Treasurer's Department
Purchasing Division
CITY OF VICTORIA
Salary Range $815-890 Per Month
Applications are invited from qualified persons interested in working in a responsible secretarial position in the civic service. Applicants should have high school graduation, supplemented by courses in typing (minimum 40 w.p.m.), shorthand (minimum 100 w.p.m.) and standard commercial subjects. Applicants must have considerable previous experience as a stenographer or secretary and have an ability to meet and deal successfully with the public.
Applications in writing, stating qualifications, experience and telephone number, or on forms provided at the City Personnel Department will be received by the Personnel Director, City Hall, not later than Noon Wednesday, January 7, 1976.

CHARTERED ACCOUNTANTS REQUIRE BOOKKEEPER
Successful candidate must be knowledgeable in all facets of bookkeeping including payroll, accounts receivable and payable, general ledger etc. Experience in coding documents for data processing helpful. Ability to meet and talk with people essential. Duties will include attending to bookkeeping functions of our firm as well as some clients. Remuneration commensurate with knowledge and experience. Resume requested stating all particulars including salary requirements. Reply Victoria Press, Box 148.

MACHINE OPERATOR
Our client requires an operator for newly installed Burroughs L8300 mini computer system. Involvement plus top learning potential in this interesting and varied position. Data entries through to report preparations preference given to applicants with advanced accounting machine background. Key-punch experience an asset, salary negotiable. Drake Personnel 1175 Douglas 385-3425.

PERSON FRIDAY
National Service Company requires secretary for Victoria office to handle telephone inquiries, prepare daily and monthly production reports, maintain customer files and correspondence. Must have year's office experience and able to work on your own. Starting salary $100 per week. Call PCO — Fred Piper, 385-7911.

RECEPTIONIST-TYPIST
If you are ambitious and have typing skills we can train you for an interesting position, you will enjoy generous benefits good starting salary and opportunity for advancement. For interview please call Mr. Baughman at 382-8261 between 9-5 p.m.
Beneficial Finance Co.

23 SKILLED TRADES

ADVERTISEMENTS IN THIS CLASSIFICATION MUST COMPLY WITH THE BRITISH COLUMBIA HUMAN RIGHTS ACT

LICENSED PRACTICAL NURSES/NURSES' AIDES
Applications are being accepted for the above on-call casual positions. Please apply to:
Personnel Department,
Gorge Road Hospital,
63 Gorge Road East,
Victoria, B.C.

SALES PERSONS
We are seeking sales persons for our advertising department. We have many choice areas still available in Greater Victoria and Mid Island. Remuneration is on a basic salary plus commission. Prefer persons with Real Estate and or Merchandising Wholesale Experience. Call Mr. Ginnever at Norlale 383-6013.

AUTOBODY PERSON
Must be fully qualified. $8.30 per hour flat rate, with medical, dental and life insurance benefits. Apply to Advance Collision. 741 Pembroke Street. 388-4491.

STATIONARY ENGINEER, 4TH class, Hooker Chemicals, Nanaimo Ltd. located at Harmac, Nanaimo, requires a 4th class stationary engineer with minimum grade 11, academic standings to work as utility person for process operation. 125-738-1226 Mrs. Hinton.

OFFSET PRESSMAN (F.M.) REquired immediately, G.T.O. Heidelberg, Multi, camera and platemaking. Apply: Beckman Printing, 1046-4th Avenue, Prince George, B.C.

23 SKILLED TRADES

Plumbing Inspector II
for the
CITY OF VICTORIA
Salary $1372-$1667 Per Month
Under direction of a Deputy City Engineer to act as senior Plumbing Inspector to ensure the correct use of materials and to regulate the quality of workmanship in the plumbing construction trade. To check construction plans and conduct field investigations to ensure conformance with the B.C. Plumbing Code and applicable civic by-laws. To issue plumbing permits, answer enquiries concerning construction regulations, and maintain any necessary clerical records. Supervises and assist Plumbing Inspectors I on complex inspections or problems.
Must have a thorough knowledge of all types of plumbing construction and be familiar with the applicable civic by-laws, zoning regulations and the National Building Code. Must be a qualified journeyman plumber, with supervisory experience together with considerable working experience in the building trade.
Applications in writing, stating age, experience, qualifications and telephone number on forms provided in the Personnel Department will be received by the Personnel Director, City Hall, no later than 10 a.m. January 9, 1976.

ELECTRICIAN WANTED.
House wire-man, must be able to work without supervision, 478-4877.

24 SALES PERSONS and AGENTS

ADVERTISEMENTS IN THIS CLASSIFICATION MUST COMPLY WITH THE BRITISH COLUMBIA HUMAN RIGHTS ACT

CAREER OPPORTUNITY
A leading and fast growing Canadian Financial Company is looking for three sales persons. Not high pressure—but, rather an earnest person who will welcome a permanent position and an exciting career with management opportunities. Sales experience and the ability to meet and talk with business leaders an asset.
A salary of up to $1,500 per month, plus fringe benefits for 30 months is guaranteed, along with a comprehensive training in the marketing of our product, should you qualify.
Perhaps you are ready for a change? Investigate—in requesting an interview please include a brief personal history. All replies strictly confidential. Victoria Press, Box 143.

DO YOU NEED A NEW START IN REAL ESTATE
We would like about 4 salespeople to come and share the success we are enjoying in our Colwood, Langford area office. We have an excellent inventory of listings, new homes, subdivision, plus many tools which will help to make you all the more successful.
If real estate is your career, our training methods can assist you in reaching your goal.
Should you require financing help we are willing to give you a draw up to $500 per month.
Come and ask about the many other features that we have to offer.
478-5561
BLOCK BROS. REALTY LTD.
Mr. R. HAHN MGR.

REALTORS
CONSIDERING A CHANGE IN THE NEW YEAR? WHY NOT INVESTIGATE THE OPPORTUNITIES OFFERED BY THIS WELL ESTABLISHED, LOCALLY OWNED, FULL SERVICE COMPANY.
OUR PRIME LOCATION ON THE NEW MALL WITH OUR ATTRACTIVE WINDOW DISPLAY WILL BE ATTRACTING MORE AND MORE WALK-IN CLIENTS AS TIME GOES BY. ABSOLUTE CO-OPERATION FROM MANAGEMENT.
FOR A CONFIDENTIAL INTERVIEW PHONE RICHARD MCKENZIE, SALES MANAGER AT 386-7521 (ANYTIME) OR CALL INTO OUR OFFICE:
BOORMAN INVESTMENT CO., LTD.
1111 Government St.

—SALES OR SALES MANAGEMENT
Career opportunity in professional field with national company. Applicant must be a University of High School graduate; ambitious and money motivated. Teaching or coaching background helpful but not required. All are paid paid training, bonuses and excellent income. Position available in Victoria, Duncan, Courtenay, Campbell River and Port Alberni. Please write Victoria Press Box 142 for personal interview. We guarantee a reply.

SALES REPRESENTATIVE
Enthusiastic self-motivated person to join well established ambitious company. Position demands someone who will require a minimum of direction and preferably from a grocery or wholesale selling experience. We offer salary, bonus, company car, expenses and very expensive benefit package. Please submit complete resume including work and education history, etc. to Sacelle Company Ltd., 851 Derwent Way, Annacis Industrial Estates, New Westminster, B.C. V3M-5R4.

CASTLE PROPERTIES LTD.
Offers semi-private office, modern office facilities and ample parking. Assistance in listing and no-nonsense, top commission split. Plus all the normal fringe benefits including draws, group insurance, etc. We require one more realtor to compliment our team. For confidential interview call Freddy Starke, 386-6164 or 479-3866, 2541 Empire St.

DOUGLAS REALTY
Is REAL ESTATE your career, are you confident in selling? We have a career opportunity for you in our REAL ESTATE SALES DEPT. THE NEW YEAR is here! For a good start WHY NOT call now or come in and get the facts. Ask for Frank Marshall F.R.I. R.I. (B.C.
DOUGLAS REALTY LTD.
385-6784
12 CENTENNIAL SQ.

TEXAS REFINERY CORP. OF Canada Ltd., offers opportunity for high income plus regular cash and vacation bonuses; abundant fringe benefits to mature individual in Victoria area. Air mail President, Dept. AB., P.O. Box 70, Station R, Toronto, Ontario, M4G 3Z4.

LIFE INSURANCE SALESPERson required immediately. No previous experience necessary. Must be bondable. Excellent salary plus commission and fringe benefits. For appointment please call 388-4681.

TRAINEE REQUIRED FOR Travel Office, must be sales oriented and be able to work with people. Apply Victoria Press Box 159 with full resume.

SALES PERSOON FOR MORTgage field, preferably real estate back ground, commission basis, apply Victoria Press, box 95.

24 SALES PERSONS and AGENTS

REAL ESTATE SALESPERSONS
We offer an opportunity for two licenced real estate salespersons who are interested in hard work and commensurate rewards. Our consistent advertising policy and condominium projects give our salespeople numerous contacts for all forms of Real Estate sales. Give DON WHYTE or ALEC GOWER a call for confidential interview—then compare.

Whyte & Gower
Oak Bay Properties Ltd.
2227 Oak Bay Ave.
592-2407

LOOK!!! WE DO IT BETTER
We have several vacancies for top line experienced and new licencees.
You can have the choice of two offices in a highly specialized and professionally managed Real Estate Company that takes a sincere interest in the well being and success of all its staff.
Full management assistance and training — no management competition.
Guaranteed sales plan together with assistance in financing.
Interested? Then call one for a confidential discussion.
GEORGE BLACKBURN
598-3344 598-3126 (eves.)
JACK MEARS
OAK BAY REALTY LTD.

25 TEACHERS

ADVERTISEMENTS IN THE THIS CLASSIFICATION MUST COMPLY WITH BRITISH COLUMBIA HUMAN RIGHTS ACT

TEACHERS WANTED FOR boy's independent school for Maths, Science and Arts Subjects. Reply Victoria Press Box 164.

26 PART TIME or TEMPORARY HELP

ADVERTISEMENTS IN THIS CLASSIFICATION MUST COMPLY WITH THE BRITISH COLUMBIA HUMAN RIGHTS ACT

YOU'RE THE ONE!
For exciting part time employment with McDonald's, we are now accepting applicants. Apply in person McDonald's, 3465 Saanich Rd.

PART-TIME CASHIER REquired for building supply firm, 24 hours per week, including Saturday. Experience not necessary, but helpful. Apply in own handwriting to Victoria Press, Box 153.

ACTIVE MAN REQUIRED TO help lead small Boy Scout Troop. Tuesday evenings, Cedar Hill District. Training and uniform provided. Phone 598-1322.

WANTED — HOUSEKEEPER, babysitter. 9 a.m. to noon. Monday to Friday, Oak Bay. $3.00 per hour. 598-8366.

MATURE COUNTER PERSON for coffee shop. Hours 9-3. Mon.-Fri. Apply in person to Hillside Snack Bar between 9-1 Monday.

OCCASIONAL EVENING BABYsitter, for my home View Royal area, 479-4651 after 6.

PART-TIME WORK AVAILABLE for adult with a car, Wednesday and Thursday. 383-3822.

30 SITUATIONS WANTED

NON-DRINKING MARRIED MAN requires steady janitorial work. Maintenance and janitorial courses. Experienced in all phases. References and work records available. Apply Victoria Press Box 157.

RETIRED AIRLINE EXECUTIVE age 53 seeks position, Victoria area. Hotel, travel agency, transportation or related areas. Excellent references. Salary negotiable. Reply Victoria Press Box 163.

EFFICIENT HOUSE CLEANING done while you work. $3.50 per hour, 4 hours minimum. Phone 384-0724.

I'LL STOP YOUR FIREPLACE from smoking! Dampers installed, fireplace facing, or repairs, etc. 386-2648.

EXPERIENCED AS GIRL FRIday with wide range of responsibilities. Mature and conscientious. 386-0755.

HONEST, HARD WORKING 19 year male, part time student needs work of any kind. 386-9407.

WILL GIVE LOVING RESPONSIble care, babysitters to four years. Fairfield, 386-0652.

RELIABLE BABYSITTING, fenced yard. Langford area. 478-2186.

BUTCHER, EXPERIENCED, DEsires worthwhile position. Portion control, hotel cutting, 656-5359.

WILL BABYSIT, MY HOME. 383-4173.

EXPERIENCED IN HOUSEWORK, 384-8755.

33 BANDS, MUSICIANS and ORCHESTRAS

BASS PLAYER
With vocals seeks work. Good equipment, read charts, versatile. Will play top 40, Jazz, G.B. or anything! Will travel, phone. 384-2664.

"BRANDY" WOUD LIKE TO thank all their friends for the wonderful times we've had together during 1975. Our best wishes go out to you for the New Year. 479-8444.

SCORPIO PRODUCTIONS
Entertainment consultants — artist management — booking agents — Frank, 382-5255.

ORGANIST FOR NEW RESTAUrant. Must be versatile. Wurlitzer supplied. For audition phone 384-4975 or 382-3188.

REQUIRE BASSIST FOR CABAret type rock band. Must sing. 478-9977.

34 PRE-RECORDED MUSIC

DENNY'S CANNED MUSIC CO. "The Original in Victoria." Because of popular demand Denny's has expanded to 7 fully equipped mobile systems. Now serving Vancouver Island and the Lower Mainland. 656-3585.

SYNDICATE OF SOUND
Parties, Weddings, Discos
Ralph Harris 383-8404

WEDDING MUSIC. MC SPECIALIST. JAMES GURR. 478-2468.

36 BUSINESS SERVICES and DIRECTORY

Appraisals

P. G. JACKSON LTD.
Comprehensive appraisals anywhere on Vancouver Island and Lower mainland 935-1070 Douglas St. 386-9102.

Auto Glass

BOSSOM
GLASS CO. LTD.
NO WAITING IN LINEUPS!
We replace your windshield and handle all I.C.B.C. claim forms. Call our Mobile Home Service Van TODAY! 382-3131.

Bricklayers

THE HEARTH SPECIALIST
For fireplace facings and remodelling call 477-5822 evenings.

Cabinet Making

MONAGAHAN WOODWORK
Custom cabinets, cedar chests, hutches, general woodwork, units on display call in 9899 Resthaven Drive, Sidney, phone 656-1631.

CUSTOM MADE KITCHEN CABInets and bathroom vanities, store and office fixtures, free estimates. 478-3142 or 479-2197.

36 BUSINESS SERVICES AND DIRECTORY

Cabinet Making

CUSTOM CABINET WORK
Millwork, kitchens, vanities. All types of custom casework.
OLYMPIC MILLWORK
Div. of Farmer Construction Ltd.
386-5121

CUSTOM CABINETS AND REfacing of kitchen, coffee tables and bookshelves. 656-3018 after 5.

Carpenters

EXPERIENCED CARPENTRY, renovations, decks, basement finish, additions, repairs, reasonable rates. References. 384-2323, 386-6966.

EXPERIENCED CARPENTERS house renovations, additions, forming stairs. 477-9676, 9-5. Ron 477-9354.

ARBORITE WORK, KITCHEN counter tops, bathrooms, finished carpentry by hour or contract. Phone 658-5628.

BASEMENTS FINISHED, REC rooms, laundry rooms, bathrooms, planning and free estimates. L. Edg

271 LOTS FOR SALE

BRAND NEW
6 DUPLEX LOTS
WATERFRONT
AND CLOSE TO
LOVELY DISTRICT
CALL JIM COWLEY
656-3675
BAYSHORE
REALTY LTD.
1008 FORT ST.
388-6424

BRENTWOOD
$25,000
Large flat corner lot in an area of quality homes, overlooking acres of farmland, fully serviced and ready to go. For further details please call:
ERIC SPURLING
595-5171 Canada Trust 592-0026

EXECUTIVE LOT
$26,900
Beautiful Brentwood Bay. Large sewered lot with creek, close to ocean — ready for you to build your dream house.
JEAN McMICHAEL
595-5171 Canada Trust 477-9113

READY TO BUILD LOT, FRUIT tree's etc., high Quadra. Offers. 387-5603.

1½ ACRE LOT WHIFFIN SPIT, city water, power, perc tested, $16,000. 478-2413.

274 PROPERTY WANTED

ARRIVED
From Yellowknife with one baby and another on way. This young couple long for a house of their own. Have $5,000 down payment and not the highest salary but good position. If you can help please call:
478-5561 OLIVE WEBBER 384-9267
BLOCK BROS. REALTY LTD.

URGENT!
Do You Have
A lot or land for rent or lease suitable for a Mobile Home?
WOULD YOU LIKE
To share it with me and earn extra revenue of about $90 per month. Call me at Robin Hood Sales, 478-9912 or write Box 4102, Victoria, B.C.

WANTED
Lots for cash. ALSO: 2 bedroom, no basement home Gordon Head and Sidney. Phone Audrey Grimshaw 477-0141 or 592-2513.
Canada Permanent Trust Company

ALL CASH
We will pay you cash for one lot or more, suitable for building; or acreage of any size in Victoria area, suitable for development. Phone now Kasapi Construction. 386-6191.

SAANICH LAND WANTED
Client wants half to 3 acres building site. Also 3 to 10 acres agricultural suitable for shrubs.
TED BOWDEN REALTY, 383-5524

280 ACREAGE FOR SALE AND WANTED

SINCE 1887
Pemberton, Holmes Ltd.
1000 Government St.

A. 10 ACRES, METCHOSIN
Good agricultural soil, small orchard, excellent building site, springs on property, small stream, hydro. $75,000. Good terms. Arden Rd. MLS 14208.
B. 3 ACRES, METCHOSIN
Rocky, firs, oaks, arbutus, small pond, nearly 338' road frontage. SECLUSION but with main water, blacktop roads, hydro, views. A wooded wonderland. $27,000. Terms. MLS 14307.
C. 1 ACRE, SHERINGHAM PT.
Few yards from French Bch. Main water and hydro, treed, good soil, COUNTRY PEACE. A lovely property, $22,000.
D. 1-3 ACRE, WATERFRONT
East Sooke, sheltered anchorage, fine grassy piece with quiet beach, VERY GOOD VALUE at $27,500, or $330, waterfront ft. Good holding, year round, or summer use.
For particulars please call
DESMOND HOLMES
384-8124 or 478-1227

SEA VIEW
Half-acre sea view lot. Excellent soil, not rocky. On road and power line. Only 250 ft. from the sea. East Sooke area. Full price $16,000.00.

3 ACRES
MILL BAY
One mile from Shawnigan Lake. This three acre parcel has a fine stream running through the back and has road frontage. Full price $19,000.00.
Please dial Cliff Stretch, 479-1667 or 592-3969.
J. H. Whittome and Co. Ltd.
Royal Oak Branch

WANTED
Subdividable acreage for cash buyer. Sooke, Colwood, Metchosin area. Please call:
386-3231 BETTY HILL 477-8972

NEEDED
BADLY
We have builders and developers with cash who need lots or subdividable land. If you are thinking of selling, please contact:
386-3231 WILF WEICKER 598-1659
D. R. NELSON 478-1844
BLOCK BROS. REALTY LTD.

OLDFIELD RD.
Just under 10 ACRES with 630' frontage. Cleared, level land. Good peat soil. House rented at $150 per month — value in land. List price, $96,500. For further particulars call:
Marion Hamilton.
385-7761 24 hrs. 382-0894 Res.
D. F. HANLEY AGENCIES LTD.

ACREAGE
WANTED
SAANICH PENN.
or COLWOOD
Please call
RAY SMITH
384-8001 or 479-7777 (Res.)
The Royal Trust Co.

HARD TO BELIEVE
5 acres, Highlands. Only $29,900. Build your home. Driveway is in. On hydro and phone. Trees but open and sunny. Call: JOHN HOLMS at 598-3344. JACK MEARS OAK BAY REALTY LTD.

4 ACRES
$32,000
Reduced — Metchosin area near Pedder Bay. Beautiful treed parcel —400' road frontage with Hydro. MLS. Call JACK BETTS, 385-2471 or 477-4042—Johnston and Co. Ltd.

8.6 ACRES SECLUDED, TREED property on Prospect Lake Road, just north of Madsens Horse Ranch. Price $75,000. Call MR. CARPENTER or MR. HOPE 388-5555 anytime.
B.C. LAND AND INSURANCE
530 Broughton St.

280 ACREAGE FOR SALE AND WANTED

WATERFRONT — APPR. 3,000 Ft. plus 40 acres, two beaches, subdividable. South Salt Spring Island. Price $135,000. Call 592-3920 or 386-6552. F. C. Hully, Real Estate, 620 View.

285 UPISLAND PROPERTIES

SHAWNIGAN REALTY LTD.
Shawnigan Lake 743-5511

$69,000
5 LARGE
BEDROOMS
4-YEAR-OLD HOME ON 2 ACRES in Shawnigan Lake near the new Arena. Marvellous home if you have teenagers. Basement professionally developed. Recreation pool room, 2 bathrooms, 3 fireplaces, 3-car garage. Year-round creek through property. Nowhere can you get so much for your money. Owners have bought other property. Must sell soon.

$23,000
TWO COTTAGES ON ONE LOT. One-third of an acre with unobstructed lake view. Good swimming. Water supply available.

$29,900
THREE BEDROOMS
In the Village of Shawnigan Lake. Spacious no-step home. Very large living room, modern kitchen, bathroom, good condition. Could be commercial.

1 year old home, 1,100 sq. ft. near Cobble Hill School. Full basement. Lot 150x132. 19x18 living room, Franklin fireplace, family kitchen, 3 bedrooms. Space for 24x24 rumpus room. Asking $49,900. New 3-bedroom mobile home, Cobble Hill, Lot 50x132. Good well. Asking $19,900. New ML.

743-5311 JOHN ETTEMA 743-2607
743-5311 MARIE MALBON 743-5145
Call Collect Anytime

MILL BAY
Panoramic seaview on nearly ¾ acres. This home is brand new and ready to move in. Exceptionally well built 1,300 sq. ft. with 3 bedrooms, 2 fireplaces, sundeck and wall to wall carpets. Experience country living and seclusion with all the city conveniences. MLS. $65,900. To view call GLENN NICHOLLS or GERRY FINNIGAN 388-6231 or 598-7689 or 383-4739.
ISLAND PACIFIC REALTY

FOR SALE
BY OWNER
COURTENAY, B.C.
$34,900
3 Bd. bungalow, attached garage, on lge. landscaped lot. w-w in living, dining, kitchen and laundry room. Newly decorated inside and out. Gen. Electric Stove. For viewing Phone 334-4566 after 5 p.m.

pearson REALTY LTD
BOX 309, PARKSVILLE, B.C.

DUNCAN AREA
3 bedroom home on 2 acres close to town and fishing. Completely secluded, all in lawns and gardens. Also includes rental cottage. 748-3596.

QUALICUM BEACH
Over 4 acres of treed waterfront, secluded 200' of sandy beach and island highway. Located 2 miles north, must sell. 388-9626, 386-7086.

PRIVATE
½-acre seaview lots, Maple Bay and Crofton area, $12,000 to $25,000 each. Apply Box 151 Victoria Press.

NANAIMO
5 bedroom home near city. Full basement a-o heat, large lot. Full price $39,500, terms. Call 684-1783.

FORBIDDEN PLATEAU
Ski cabin on large treed duplex-zoned lot near chair lift. Available immediately. 683-1966.

290 FARMS FOR SALE AND WANTED

EAGLE REALTY LTD.
Box 1060 Parksville, B.C.
Telephone 248-6191

293 GULF ISLAND PROPERTIES

SALT SPRING ISLAND
READY FOR 1976
2 brand new homes. Each on ½ of an acre. Sewered, plus city water. Not far to salt or fresh water fishing.
1. $43,900. 3-bedroom home. Brick fireplace and wall-to-wall. Extra features. Laundry area off kitchen. Attractive design and floor plan. MLS. Call: JOHN HOLMS at 598-3344.
2. $39,900. 2 bedrooms. Large living room with fireplace. Sundeck. Other features, too. Call: JOHN HOLMS at 598-3344.

SALT SPRING ISLAND
EPRON ROAD
1 and one-half acres. Frontage on two roads. Ideal for mobile home. Well on property. Pastoral views. $24,900. Call: JOHN HOLMS at 598-3344. JACK MEARS OAK BAY REALTY LTD.

Salt Spring Island
Two excellent offerings near the town of Ganges with some harbour views. One property is land only at $79,500 and represents possible holding property. The second has a large family home, outbuildings on acreage and is a top value at $69,900. GRAY LAITE 656-5267 or SID HASLAM 477-1994.

Canada Permanent Trust Company

HORNBY ISLAND
Beautiful half-acre lot partially cleared for building yet screened with tall trees for seclusion. Close access to beach. (MLS 14653).
$9,250
DON ROBBINS
david burr ltd.
384-9335 384-9072

SALTSPRING, APPROX. 13.6 AC. near Ganges Harbour. $45,000.
MARY McGUIRE, 479-7668
DOUGLAS REALTY LTD.

½ LOT GABRIOLA ISLAND
Beautiful tree, near beach. $8,500, terms. Call 684-1783.

294 MAINLAND AND OUT OF PROVINCE PROPERTIES

SKI CONDO
HOTEL UNITS
FULLY FURNISHED
STUDIO OR 1 BDRM.
PROFESSIONALLY
MANAGED
—One hour from Seattle, 2½ hours from Tswawwassen.
—Like Switzerland but at Snoqualmie Pass.
—Longest downhill run in U.S., thrilling scenery and skiing to suit beginners and up.
—Swimming pool, sauna, laundry, underground parking.
—Own and rent out if you wish.
FROM $15,900 (Terms)
Herb Smith 388-6651 (24 hrs.)
Anglo Canadian Realty

PRIME COMMERCIAL
RESIDENTIAL
DEVELOPMENT AND
INVESTMENT PROPERTY
SEATTLE AREA
—Apartment building and sites.
—Commercial and office buildings and sites.
—Mini city being developed just off Vancouver, Seattle highway, 2 minutes to Lake Washington, 20 minutes to Seattle.
—Fastest growing area in North West.
—No residential or Commercial rent controls.
—Further details please call.
Herb Smith, 388-6651 (24 hrs.)
Anglo Canadian Realty

POWELL RIVER
Side-by-side duplex, 1 bedroom each. Full view harbor, a-o heat. Rented. $28,500 full price. Terms. Call 684-1783.

TRADE
THROUGH
CLASSIFIED

Deaths and funerals

5 DEATHS and FUNERALS

BUDYNSKI: In Victoria, B.C., on December 30th, 1975, Mr. Joseph Lawrence Budynski, aged 62 years, born in Alberta and a resident of Victoria for the past 28 years, late residence 723 Yates Street. He leaves his sons, Orval, Ontario, Raymond, Alberta, Arnold, Jack and Daniel, Victoria, B.C.; his daughter, Mrs. William (Evelyn) Eden, Victoria, B.C.; 16 grandchildren; brothers and sisters. Predeceased by his wife Evelyn and his daughter Violet. Mr. Budynski was a veteran of the Second World War and a member of The Royal Canadian Legion, Trafalgar Branch No. 42.
Service will be held in the Sands Mortuary Limited, "Memorial Chapel of Chimes", on Tuesday, January 6th, 1976, at 1:00 p.m. Rev. Father Maurice Costello officiating. Flowers gratefully declined. (Flowers gratefully declined. Those so desiring may contribute to the Canadian Arthritic and Rheumatism Society, 63 Gorge Road East, Victoria, B.C.
SANDS — VICTORIA

CALLAN — Suddenly at the residence on December 31, 1975, Louis Callan aged 72 years of 2574 Epworth St., a well known Victoria City Police Detective Sergeant for many years. He is survived by his loving wife Ada; 1 son, John Edward of Victoria; 2 daughters, Mrs. Moreen Hibberson of Victoria and Mrs. Joan Bourke of Nanaimo; 9 grandchildren; 1 brother Edward of Victoria.
MASS will be celebrated in St. Patrick's Church, Haultain St. on Monday, Jan. 5 at 10:00 a.m. McCall Bros. Funeral Directors in charge of arrangements (No flowers by request)

CAMERON — John Allan Cameron, suddenly at home on January 1, 1976, aged 54 years, a native son of Victoria. Predeceased by his wife, Jennie, in 1972, he leaves one daughter, Mrs. Linda Butler of Victoria, and one son, Donald John of Cobble Hill.
Funeral service in McCall Bros. Chapel, Johnson and Vancouver Streets, on Monday, January 5, at 11:00 a.m. (Flowers gratefully declined. Donations, if desired, may be made to the Heart Fund, 1008 Blanshard St.)

CHANDLER — In Victoria, B.C. on December 31, 1975, Mrs. Marguerite Winnifred Brooke Chandler, aged 77 years, born in Lachine, Quebec and a resident of Victoria for the past 67 years, late residence, 19 Eaton Ave. She leaves her husband, Roy, at home; son, Peter B. Chandler, Cumberland, B.C.; daughters, Mrs. J. J. (Louise) Baur and Mrs. Daisy Stocker, Victoria, B.C.; 13 grandchildren; her brother, George Bennett, Victoria, B.C. and sisters, Miss Eileen Bennett, Hollywood, Calif. and Mrs. Winona McKeage, Victoria, B.C.
Service will be held in the St. Columba's Church, Burnside Road and High St. on Monday, January 5th, 1976 at 3:00 p.m. The Rt. Rev. R. J. Pierce officiating. Arrangements by the Sands Mortuary Limited.
SANDS—VICTORIA

COURTNALL — Accidently on November 5th, 1975, Mr. James Keith Courtnall, aged 44 years, and late of 1079 Deal Street, Victoria. Survived by his aunt Margaret H. Courtnall and a brother and sister of Victoria, also numerous relatives across Canada.
A memorial service will be held Monday, January 5th, 1976, at 3:15 p.m. in Christ Church Cathedral, the Lady Chapel, with the Very Rev. Dean Brian Whittow officiating. (Flowers gratefully declined. If so desired, contributions may be made to Christ Church Cathedral or to a charity of own choosing.)

DIXON — Miss Edna Jessie Dixon passed away January 2, 1976, at home on Galiano Island. She is survived by three brothers, Richard in Sidney, Colin and Douglas, both of Vancouver, also two sisters, Mrs. Helen Hemphill in Burnaby, and Mrs. Doris Bolmer in Vancouver.
Funeral services will be held 11 a.m. Monday, January 5, 1976, in St. Margaret's Church of Scotland, Galiano Island, with Rev. J. A. P. Daniels officiating, followed by interment in Galiano cemetery. Flowers gratefully declined. Donations may be made to the B.C. Heart Fund. Arrangements by Goodmans Funeral Home, Ganges.

DUNAWAY — In Victoria on January 1, 1976, Mr. Clarence Otto Dunaway, aged 54 years of 1120 Topaz Avenue, a native son. He leaves his loving wife, Stephene; two sons, Spencer and Robert of Victoria; one daughter, Mrs. R. (Sharon) Gelinas of Victoria; four grandchildren; three brothers, Richard of Nanaimo, Harold and Wally of Victoria.
Funeral service in McCall Bros. Chapel, Johnson and Vancouver Streets, on Monday, January 5, at 4:00 p.m. (Flowers gratefully declined.)

GEARING — A. D. (Desmond) at the Royal Jubilee Hospital on January 1, 1976. Born in Hendon, Middlesex, England, 1901. He leaves his loving wife Moreen at home, 1—955 Cook Street. Predeceased in March, 1975, by his dear sister Eileen of Kent, and by his father-in-law Harry Dixon of Victoria, October, 1975. Besides his wife he leaves his brother Harold and two nephews Timothy and David all in England. He served in the First World War with the R.F.C. and also as gunnery instructor with the Royal Air Force in Second World War.
Funeral services will be held on Monday, January 5, at 1 p.m. in Hayward's Thomson and Irving Funeral Chapel, 1625 Quadra St. at Balmoral, Padre Tony Roberts officiating. Flowers gratefully declined. Donations to the Cancer Society of B.C. would be appreciated.

HALL — December 24, 1975, Lyle Brian Hall, aged 46 years, late of 6425-109A Street, Delta, B.C. Survived by his loving wife, Lois, three daughters, Wendy, Linda, and Nancy, all at home; his mother and stepfather, Minnie and Ken Wannamaker, Victoria; one sister, June Robinson, Victoria; three brothers, Gary and Lloyd, Victoria, and Delmar, Campbell River.
Memorial service was held December 27th, at Burnaby. Rev. Gilbert Smith officiated. Cremation.

HAYMAN — In Victoria, B.C., on December 31, 1975, Mr. Robert Franklin Hayman, aged 74 years, born in Emo, Ontario, and a resident of Victoria for the past 38 years, late residence, 2924 Blackwood Street. Predeceased by his wife, Mrs. Selina Hayman, on December 13, 1975. He leaves his daughters, Mrs. Betty Cornellee and Mrs. Hardy (Pat) Crowe, Victoria, B.C.; son and daughter-in-law, Robert and Beverley Hayman, Victoria, B.C.; seven grandchildren; sisters, Mrs. Edna Lundy, Fort Francis, Ont., and Mrs. Pearl Boddy, Vancouver, B.C.; his brother, Bill Hayman, Vancouver, B.C.; nieces and nephews. Mr. Hayman served with the 6th Coast Battery, Royal Canadian Artillery, Royal Canadian Army during the Second World War and was a former member of the Royal Canadian Legion, Britannia Branch No. 7, Victoria, B.C.
Service will be held in the Sands Mortuary Limited, "Memorial Chapel of Chimes" on Wednesday, January 7th, 1976, at 1:00 p.m., Rev. Canon Robert Willis officiating. Flowers gratefully declined. Those so desiring may contribute to the Victoria Cancer Clinic, 1900 Fort St., Victoria, B.C.
SANDS—VICTORIA

LABERGE — Peacefully on January 1, 1976, Mr. Lionel Laberge, aged 79 years, born in Gasoe, Quebec, and a resident of Sooke, B.C. for the past 49 years, late residence, 5704 Woodlands R.d., Sooke, B.C. He leaves his wife, Alice, St. Mary's Priory; sons, Thomas, Langford, B.C. and Lawrence, Victoria, B.C.; daughters, Olivine, Victoria, B.C. and Florence, in the interior of B.C.; 11 grandchildren; four great-grandchildren; his brother, Charles Laberge, Vancouver, B.C. and his sister, Louise in Quebec.
Graveside service will be held at the Sooke Harbour Cemetery on Tuesday, January 6, 1976 at 11:00 a.m. Major I. McNaby officiating. Flowers gratefully declined. Those so desiring may contribute to The Salvation Army, 749 Pandora Ave., Victoria, B.C. Arrangements by the Sands Funeral Chapel of Heather, Colwood, B.C.
SANDS—COLWOOD

5 DEATHS and FUNERALS

PICKERING, E. MARY — Passed away at Cowichan District Hospital on December 23rd, 1975, after a brief illness, Mary Pickering, of No. 108-231 McKinstry Road, Duncan, B.C., in her 87th year. Predeceased by her husband, George William Pickering in August, 1975. Survived by her loving daughter Mrs. P. N. (Marjorie) Gillingham, Duncan; one son, John E. Pickering, Burlington, Ontario; seven grandchildren; one great grandchild; one brother, Alexander Luke, Victoria; several nieces and nephews. Born at Coleysthorpe, Mallton, Yorkshire, on November 8th, 1889, she came to Canada in 1910, settling in Prince Albert, Saskatchewan. Married in 1917 to George Pickering and lived in Prince Albert until 1948, moving to Victoria and thence to Duncan in 1950, where she has since resided. Mrs. Pickering was a life member and Past Matron of Prince Albert Chapter No. 16, Order of the Eastern Star, and a member of Sunset Chapter No. 44, O.E.S., Duncan.
Funeral services were held at Sands Hirst Funeral Chapel, Duncan, Monday, December 29th, at 1:30 p.m., Reverend H. L. G. Rogg officiating. Burial in St. Peter's Churchyard, Quamichan. (Flowers gratefully declined.) Pallbearers P. N. Gillingham, David and Donald Gillingham and Denis Nessman.
SANDS HIRST

RITCHIE — On December 31, 1975, David Broom Ritchie of 4th Street, Sidney, B.C. on his 89th year. Survived by his loving wife, Sylvia; two sons, Archie, Bonnyville, Alta. and David, Calgary; two daughters, Helen Morgan, Bessemer City, North Carolina and Anne Loney, Sidney; 22 grandchildren and 13 great-grandchildren. The deceased served with the Canadian Army overseas during World War One.
Funeral service Monday, January 5, 1976 at 1:00 p.m. in St. Paul's United Church, 5th and Malaview Ave., Sidney. Rev. H. Pratt officiating; cremation. No flowers by request. Arrangements by the Memorial Society of B.C. and FIRST MEMORIAL SERVICES Ltd.

ROACH — January 1, 1976, at the Royal Jubilee Hospital, Mr. Leslie P. Roach, aged 84, late of 2620 Somass Drive, Oak Bay. Born in the Isle of Wight. He joined the Bank of Montreal in 1909 and resided on the Prairies until his retirement from Maple Creek, Sask. in 1953. He served in the 5th Infantry Battalion overseas in the First World War and was a member of Maple Leaf Lodge AF and AM No. 9, Maple Creek. He leaves to mourn, his wife, Dorothye; sons, Robert of Oakville, Ont., Richard and a daughter, Evelyn Dobbs, both of Calgary; grandchildren, Robert of Elsa, Yukon, Jane Bright of Oakville, Elizabeth Fogarty, David, Leslie Anne, Glen, Thomas, Cathleen Joan all of Calgary.
Funeral service in St. Mary's Church, Elgin Rd., Oak Bay, at 2:00 p.m. January 5, 1976 with the Venerable Archdeacon H. J. Jones officiating. McCall Bros. Funeral Directors in charge of arrangements.

ROBERTS—In Victoria, B.C. on January 2, 1976, Mrs. Verne Irene Roberts, widow of the late D. Bertram Roberts. Born in Delaware, Ont., daughter of the late Henry and Margaret Helen Lockwood, and a resident of Victoria for the past 25 years, late residence, 2587 Beach Drive. She leaves her sister, Mrs. Samuel S. Weld (Gladys K.) at the residence, nieces and nephews. Mrs. Roberts was one of the founding members of St. Phillips Anglican Church and also taught Sunday School at the Church.
Funeral services will be held on Tuesday, January 6 at 11:00 a.m. from St. Phillips Church, 2928 Eastdowne Rd. Rev. D. Neil Robinson officiating. The remains will be accompanied to Winnipeg for graveside services at the family plot, Brookside Cemetery. Flowers gratefully declined. Hayward's Thomson and Irving in charge of arrangements.

RUSHWORTH — In Victoria, B.C. on January 1, 1976, Mrs. Lena Rushworth, aged 89 years, born in Wakefield, England and a resident of Victoria for the past five years, late residence 1780 Fairfield Rd. She leaves her daughter, Mrs. G. W. (Mona) Clarke, 71 Durrance Road, Victoria, B.C.; son, John Rushworth, Nanaimo, Ont.; six grandchildren; one great-granddaughter, and her sister, Mrs. Anne Nelson, Oshawa, Ont.
Service will be held in the James Reid Funeral Home, Kingston, Ont. Interment in the Cataraqui Cemetery, Kingston, Ont. Arrangements by the Sands Mortuary Limited.
SANDS—VICTORIA

STUBBS — Mrs. Dorothy Stubbs, late of 365 Temple, Parksville, passed away in Nanaimo Regional Hospital on Thursday, January 1, 1976 at the age of 69 years. Born in Victoria, Mrs. Stubbs has been a resident of the area for the past four years. Survived by husband, Thomas William Stubbs; three sisters, Kate and May Kirby both of Victoria and twin sister Doris Leim of Brentwood; two brothers, Herbert Cummins of Parksville and Bob Cummins of Seattle.
Funeral services will be held from the Chapel of Pines, Parksville on Monday, January 5, 1976 at 1:30 p.m. with Rev. W. Dormer officiating. Interment in Qualicum Beach cemetery. Chapel of Pines Mortuary, Parksville in care of the arrangements.

WALLS: In Victoria, B.C., on January 1st, 1976, Mr. Warren Thomas Walls, aged 28 years, born in Victoria, B.C., late residence 315 Gorge Road East. He leaves his wife Cheryl and daughters Laura and Julie at home; his parents, Mr. and Mrs. James W. Walls, and his brother Vernon, Victoria, B.C.; his sister, Loureen, Calgary, Alberta; grandmothers, Mrs. S. T. Hull, Victoria, B.C. and Mrs. J. A. Walls in England; aunts and uncles.
Service will be held in the Sands Mortuary Limited, "Memorial Chapel of Chimes," on Tuesday, January 6th, 1975, at 3:00 p.m., Rev. W. E. Greenhalgh officiating.
SANDS — VICTORIA

WILSON — Suddenly in hospital on December 31st, 1975, Mr. Percy Wilson, aged 67 years, born in Doncaster, England and a resident of Colwood, B.C. for the past 2 years, late residence, No. 8-314 Goldstream Ave. He leaves his loving wife, Daphne, at home; daughters, Diane Wilson, Eskimo Point, N.W.T. and Mrs. J. (Sallie) Hannah, Saanich, B.C.; 2 grandsons; brothers, Reg, Dick, and Stan; sisters Gladys, Edna, Hilda, Anita, Hazel and Shirley; nieces and nephews.
Service will be held in the Sands Funeral Chapel of Heather, Colwood, B.C. on Monday, January 5th, 1976 at 1:00 p.m. Rev. David R. Stiven officiating.
SANDS—COLWOOD

8 CARD OF THANKS

We wish to convey our heartful thanks and appreciation to our many friends and relatives for their sympathy and understanding in the recent loss of our dear mother, Elizabeth Williams, for the beautiful cards, letters and flowers sent to us. Special thanks to the 2nd floor nurses of The Gorge Extended Care Hospital for their help and care shown during her stay there. To Rev. Rae Allan, for his comforting words and to Mrs. June Harrison of Gabriola Island, for reading the 23rd psalm in Welsh, at the service. To the choir of St. Aidan's United Church for a new anthem which will be dedicated in her memory at a later date. To all who donated money to the Organ Fund, at St. Aidans United Church, 1691 Broadmead Ave. Her loving daughters — Phyllis Hill, Edith Neill, Lillian Easton.

9 IN MEMORIAM

THEY SHALL GROW NOT OLD, AS WE WHO ARE LEFT GROW OLD. AGE SHALL NOT WEARY THEM, NOR THE YEARS CONDEMN. AT THE GOING DOWN OF THE SUN, AND IN THE MORNING, WE WILL REMEMBER THEM.
—WITH GRATITUDE, SANDS.

10 FUNERAL DIRECTORS

MONDAY
CALLAN, Mr. Louis. MASS 10:00 a.m.—ST. PATRICK'S CHURCH
CAMERON, Mr. John A. 11:00 a.m.—FLORAL CHAPEL
PEEBLES, Mrs. Helen Elizabeth 1:00 p.m.—FLORAL CHAPEL
ROACH, Mr. Leslie Palmer 2:00 p.m.—ST. MARY'S CHURCH
DUNAWAY, Mr. Clarence Otto 4:00 p.m.—FLORAL CHAPEL
TO BE ANNOUNCED
MACKERETH, Mr. Percival William
McCALL BROS.
Floral Funeral Chapels
385-4465

Sands
SERVING VANCOUVER ISLAND
WE CARE
Dedicated to service
Sensible Prices
SANDS FUNERAL CHAPELS
VICTORIA 388-5155
SIDNEY 656-2932
COLWOOD 478-3821
DUNCAN 746-5212
LADYSMITH 245-2331
NANAIMO 753-2032
Your seven community Chapels. Independently Family Owned and Controlled. Sands since 1912.

NSM NATIONAL SELECTED MORTICIANS
VICTORIA, 388-5155
SIDNEY, 656-2932
COLWOOD, 478-3821
DUNCAN, 746-5212
LADYSMITH, 245-2331
NANAIMO, 753-2032
Removal And Service Arrangement
Covering Vancouver Island
A Division of Sands

FTD INTERNATIONAL FLORIST CARE
Specializing in forwarding to or from anywhere
WORLD WIDE FUNERAL INFORMATION SERVICE
call collect
or cable
"Mortuary Victoria"
A Division of Sands

Hayward's Thomson & Irving
Funeral Chapels
1625 Quadra St.
384-2612 — 386-3505
Superior Service Since 1867

CUNNINGHAM
FUNERAL CHAPEL
1155 Fort Street
Phone 384-5512 or 384-8626
Offering dignified moderate service for all. Geo. S. Cunningham, owner, manager.

FIRST MEMORIAL SERVICES
Serving the Public and Exclusive Undertakers for the Memorial Society of B.C. 658-5244.

11 MONUMENTALS

STEWART MONUMENTAL Works Ltd.
ESTABLISHED 1896
Memorial of Distinction
Marble fireplace and tabletops
1403 May St. 384-3452

MORTIMER'S MONUMENTS
ESTABLISHED 1877
"The Finest in Craftsmanship"
633 DAVID ST. 383-6421

13 MISCELLANEOUS

IN MEMORIAM DONATIONS
to be used exclusively for
CANCER RESEARCH
should be directed to
CANADIAN CANCER SOCIETY
857 Caledonia Ave., Victoria

SPELL
IT
OUT
When you
have something
to sell, the easiest
way to find
a buyer is to
spell it out
in print!
You do that
by placing a
low-cost
Classified Ad
in the newspaper,
telling our
readers what
you have to sell.
We'll help you
today!
Give us a call
at 386-2121.

NOTICE
ALICE MURIEL PHILIPSON, also known as ALICE MURIEL WRIGHT, formerly of 1448 Camosun Street, Victoria, B.C., deceased, who died at Victoria on December 3, 1975.
Creditors and others having claims against the estate of the said deceased are required to send them to the Executrix before January 31, 1976, after which date the Executrix will distribute the said estate among the parties entitled thereto, having regard only to claims of which she then has notice.
DATED December 17, 1975
Helen Taylor
Executrix
c/o P.O. Box 1022
(215-645 Fort Street
Victoria, B.C
V8W 2S6
By her solicitor
R. W. Chard

SHERIFF'S SALE

Under and by virtue of various Writs of Fieri Facias issued out of the County Courts of Victoria and Vancouver, and to me directed against the goods and chattels of Island Stone and Masonry Supplies Limited, I have seized and will offer for sale by public auction at 3321 Tennyson Avenue, Victoria, B.C. on Friday the 9th day of January at the hour of 10:00 o'clock in the forenoon all the right, title and interest of:
Various building materials including concrete blocks, drain tile and patio slabs, etc.
One Office Desk
One Typewriter
One Adding Machine
One Filing Cabinet
One Cash Register
Terms of Sale: on a where is and as is basis, cash, plus 5% Sales Tax.
For further particulars apply to the office of the undersigned.
W. A. Lee,
Sheriff,
Vancouver Island Region No. 1
Sheriff's Office,
Victoria Law Courts,
Victoria, B.C.
December 29th, 1975.

NOTICE TO CREDITORS and others
ESTATE OF WILLIAM JOHN OLMSTED, DECEASED, late of 2986 Capital Heights, Victoria, British Columbia.
NOTICE IS HEREBY GIVEN that Creditors and others having claims against the estate of the above-named deceased are hereby required to send them to the Executrix, care of Messrs. MacMINN & IZARD, 402—612 View Street, Victoria, B.C., before the 7th day of February, A.D., 1976, after which date the Executrix will distribute the said Estate amongst the parties entitled thereto, having regard only to the claims of which it then has notice
OLIVE IRENE OLMSTED,
Executrix,
By Her Solicitors,
MacMINN & IZARD

GOVERNMENT OF THE PROVINCE OF BRITISH COLUMBIA
DEPARTMENT OF RECREATION AND CONSERVATION
NOTICE TO CONTRACTORS
Sealed Tenders for Two Eight-Unit Toilet Buildings in Rathtrevor Beach Provincial Park will be received by the Department of Recreation and Conservation, Parliament Buildings, Victoria, B.C., up to three p.m. Thursday, the Twenty-Second day of January, 1976, and opened in public at that time at 1019 Wharf Street, Victoria, B.C.
Plans, Specifications and Conditions of Tender may be obtained from J. W. Gillings, Regional Manager, 324 Terminal Avenue, Nanaimo, B.C., from the Government Plan Viewing Room, 108-501 West 12th Ave., Vancouver 9, B.C., or from the Provincial Parks Branch, Room 209-633 Courtney Street, Victoria, B.C., on the deposit of $25.00 for each set, which will be refunded upon the return of the plans within one month of the opening of Tenders. The deposit of the successful tenderer is not refundable.
Each Tender must be accompanied by a Bid Bond equal to 10% of the Total Amount of Tender
No Tender will be accepted or considered that contains an Escalator Clause or any other qualifying condition, and the lowest or any Tender will not necessarily be accepted.
Inspection of the site may be arranged by contacting the District Superintendent at Rathtrevor Beach Provincial Park, telephone Parksville 248-3931
R. H. Ahrens,
Associate Deputy Minister
Department of
Recreation and Conservation
Parliament Buildings
Victoria, B.C.

Containers Make Tracks For Yarrows

Five of the largest and fastest container ships afloat had major refit work done by Yarrows Ltd. last year at a cost of more than $4 million, and more contracts are expected this year.

They are the Sealand Finance, Sealand Exchange, Sealand Trade, Sealand Commerce and the Sealand Galloway of the Sealand Service Inc. fleet.

With a length of 946 feet and a 55,000-ton displacement, the ships have two steam turbine engines of 120,000 horsepower maximum and are designed to cruise at 33 knots. The vessels are used on the trade route between the west coast of North America and the Orient.

The Esquimalt Graving Dock, in which the work was done, is one of the few facilities on the Pacific Coast long enough to handle the ships.

The work done by Yarrows included installing new 45-ton propellers.

A Sealand spokesman said Yarrows was chosen because the Yarrows crews could provide the fast turnaround needed to keep the Sealand container fleet on schedule.

The last of the work—on the Sealand Galloway—was completed last week.

The Sealand Commerce is listed in the Guinness Book of Records for the fastest Pacific crossing. She travelled from the Japanese port of Yokohama to Race Rocks off Victoria in five days and nine hours on June 10, 1973, beating the former record by two days.

The passage represented a distance of 4,208 nautical miles. The ship averaged 32.62 knots, nearly 40 miles per hour.

This is the second year Sealand has contracted its refit program to Yarrows. In 1974 the Victoria yard did about $6 million dollars worth of work for the company. It is expected that Yarrows will again be contractor for Sealand's Pacific fleet in 1976.

Sealand is the world's largest container ship operator, having a fleet of 70 vessels serving 131 ports in 50 countries.

The firm is represented in Canada by its subsidiary company, International Sealand Shipping Service Ltd.

Yarrows is part of the Burrard-Yarrows Group, the largest shipyard on Canada's west coast.

The largest job being done at the yard is the B.C. Ferries' $18 million Queen of Cowichan, to be handed over to the provincial government in June.

General manager D. W. Challinor said he was optimistic about 1976, particularly in the early part of the year. Challinor said the yard has a "pretty energetic program" for landing orders for both construction and ship repair.

Challinor warned, however, that the yard is going to have a tough time wrestling work away from other yards on the coast because of high labor costs.

"Our wages are $2 an hour more than in Seattle, Portland, San Francisco and other yards on the coast," he said. "We'll have to keep improving productivity to combat rising wage costs, decreased subsidies and increased competition."

Challinor said it will take a joint effort by both management and the workers to keep the yard competitive.

"We'll be in there trying, I'll tell you that."

The yard employs 800 to 840.

SHERIFF'S SALE

Under and by virtue of a Writ of Fieri Facias issued out of the County Court of Victoria and to me directed against the goods and chattels of Rathtrevor & Lane Holdings Limited and Claude Daryl Lane, I have seized and will offer for sale by public auction at the Sheriff's Office, Victoria Law Courts, 847 Courtney St., Victoria, B.C., on Friday the 9th day of January at the hour of 1:00 o'clock in the afternoon all the right, title and interest of:
Assorted cold Drink Dispensers, Cigarette Machine and Coin Changers, Etc.
One 1970 Chevrolet Camper Van equipped with a C.B. Radio — Serial No. GS150P102326
Terms of Sale: on a where is and as is basis, cash, plus 5% Sales Tax.
For further particulars apply to the office of the undersigned:
W. A. Lee
Sheriff,
Vancouver Island Region No. 1
Sheriff's Office,
Victoria Law Courts,
Victoria, B.C.
December 29, 1975.

NOTICE TO CREDITORS AND OTHERS
ESTATE OF ARCHIBALD TAYLOR, DECEASED. Late of 81 Moss Street, Victoria, British Columbia.
NOTICE IS HEREBY GIVEN that Creditors and others having claims against the estate of the above-named deceased are hereby required to send them to the Executrix, care of: Messrs. MacMINN & IZARD, 402—612 View Street, Victoria, B.C., before the 31st day of January, A.D. 1976, after which date the Executrix will distribute the said Estate amongst the parties entitled thereto, having regard only to the claims of which it then has notice.
ROSE TAYLOR,
Executrix,
By Her Solicitors,
MacMINN & IZARD

SHERIFF'S SALE

Under and by virtue of a Writ of Fieri Facias issued out of the County Court of Victoria and to me directed against the goods and chattels of Westfall Sporting Ventures Limited, I have seized and will offer for sale by public Auction at 3321 Tennyson Avenue, Victoria, B.C. on Friday, the 9th day of January, at the hour of 10:00 o'clock in the forenoon, all the right, title and interest of:
One Trailrite Tandem Boat Trailer, Serial Number 15433, GVWR 6,000 lbs.
Terms of Sale: on a where is and as is basis, cash, plus 5% Sales Tax

Army Can't Keep Truckin' With $200M 'Goat'

WASHINGTON (AP) — The United States Army apparently is the goat in a $200-million purchase of Goat amphibious trucks that are supposed to provide soldiers with transportation through water and over rough roads and generally primitive terrain, says Senator William Proxmire (Dem. Wis.).

The problem is, Proxmire says, the trucks can't adjust to steep inclines, rough roads or high wind and if soldiers try to manoeuvre them through the water they have a tendency to sink.

Proxmire said the General Accounting Office has recommended more testing of the Gamma Goat 1¼-ton truck before the army is supplied with an additional $5.6 million it says it needs to make adjustments in the vehicle. The army already has 14,000 of the trucks, bought at a cost of $14,285 each.

The Pentagon had no comment on Proxmire's remarks to the Senate.

"The vehicle must first be stopped before entering the water to see if it is watertight," Proxmire said. "For example, if it has a damaged tailgate it will sink. The Goat can only enter and leave the water where there is a gentle bank angle. There must also be the right soil conditions.

"The water entry cannot be made at more than two miles per hour. And of course, the Goat cannot enter a stream that flows at more than four miles per hour. Or when the wind blows stronger than 20 miles per hour."

"Aside from those minor limiting conditions, the Goat is very swimmable. Except under certain load conditions. The army has agreed that the freeboard of the vehicle is inadequate and that without the balance of a payload it would sink."

But if the soldiers assigned to drive the Goats are afraid, they won't be able to tell each other their fears, he said, because the Goat is so noisy they won't be able to hear each other. In fact, Proxmire said, the 95 decibels of sound generated by the trucks is so disturbing that drivers have been issued earplugs.

Proxmire said he's been told it isn't easy to drive or ride in a Goat either.

"It has a tendency to pop out of gear," he said. "And it is difficult to shift—but only while moving. Many drivers have said that if care is not taken in shifting, the axle breaks.

"It also has the nasty habit of sloshing mud up on the windshield—not on the outside, mind you, but the inside. Thus the driver with the earplugs most constantly wipe the inside of the windshield."

The Goat was designed and developed by LTV Corp., a Proxmire aide said.

Pull-Out Urged

MOSCOW (UPI) — The Soviet Union appealed today for an end to foreign military involvement in Angola, saying the people of the new African nation should have the right to decide their own future.

Western diplomats said the Kremlin may want to negotiate an end to the civil war in the face of reports that pro-western Angolans are gaining the upper hand over Soviet-backed forces.

"The Soviet Union comes out firmly for the termination of foreign armed intervention in Angola," the Communist party newspaper Pravda said in a lengthy editorial.

Pravda said the Angolan people "should be given the right to decide themselves the questions of building a new life in conditions of peace and freedom."

Western diplomats said the Russians may have decided the tide is turning against the Soviet-backed Popular Movement for the Liberation of Angola and it is time to negotiate an end to the fighting.

Military sources in Angola recently said the pro-western armies — the National Union for the Total Independence of Angola and the National Front for the Liberation of Angola — appear to be making major gains against the Popular Movement.

The recent deaths of Cuban regulars fighting for the Marxist forces along with other strategic losses have demoralized the Popular Movement.

In Washington, White House officials have flatly denied a report that Americans are being recruited to fight in the civil war, but would not deny recruiting foreign mercenaries.

White House Press Secretary Ron Nessen told reporters that "no agency of the U.S. government is using American mercenaries in Angola, nor is any U.S. government agency recruiting, hiring or training American mercenaries."

Space Out Increase, Socred Gov't Urged

Continued from Page 1

straighten it out all in one move."

"I agree that car insurance is not a high priority, but to dump drivers with a 150 per cent increase in one year is unreasonable and insensitive.

"We're back to the same old government whose motto is a buck is a buck is a buck," Wallace said.

There was a mixed reaction to the rate increases from two spokesmen in the private insurance field in B.C.

Jack Robertson, president of the Canadian Insurance Agents Association, said in Kamloops, the size of the increase came as a shock to him.

He said he didn't expect the new government was going to try to put ICBC on a pay-as-it-goes basis right away. He said he thought the government would try to bring this about in two or three years.

He said the new rates will fall in line with increased costs for bodywork and labor since 1972.

Robertson added, however, that although he believes private insurance companies want to compete with ICBC, he doesn't think they'll want to resume selling insurance until 1977 because they don't want to take responsibility for the huge rate increase this year.

Tom Norton, president of the Independent Insurance Agents of B.C., said in Prince George that he was not surprised by the increases.

"The new government said it wanted to make ICBC self-sufficient and it looks like that's what they're going to do."

A spokesman for Vancouver's largest cab company said Friday that any large-scale taxi insurance rate increase will likely put the operation out of business.

Harry Duvernet, manager of Blacktop Cabs, said if rates triple, a possibility for some motorists under rate increases announced Friday, cab insurance would be about $4,500 a year.

"I don't know how we're going to do it," he said. "We won't be able to operate.

"It's impossible. Where's the money going to come from."

James Mathven, president of Johnston Terminals, a large city cartage company, declined comment on the rate increases until he sees the exact figures, expected within 10 days.

"If we're not in concurrence, however, we'll be fighting with them (ICBC)," Mathven said.

Len Macht, chairman of the bodyshop division of the Automotive Retailers' Association said he was not surprised at the increase and had predicted it.

"They have to charge what they have to charge," he said.

The rate increases mean that the owner of a 1973-75 Chevrolet Biscayne, or a similarly priced car in the Vancouver area, will have to pay about $400, if the car is driven to and from work.

This premium would include $200,000 public liability, $100 deductible for collision, and $50 deductible for comprehensive.

If the Vancouver car is used up to one-fifth of the time by a driver under 25, the 1976 premium for the same coverage would be about $445, compared with a total of $209 for 1975 and $261 under the increase proposed for 1976 by the NDP government.

If B.C. motorists aren't looking forward to shelling out more money for their insurance, at least one type of B.C. business expects to benefit from the increases.

Consumer finance companies are looking forward to increased business stemming from the rate increases.

Norm Bortnick, ICBC general manager, said the Crown corporation has no plan to enable motorists or other insurance buyers to finance their premiums. The due date for auto insurance is March 1 and motor-vehicle owners must pay the ICBC in full by that date to be covered.

Frank Silk, divisional manager for Household Finance Corp. of Canda, said requests for finance company loans increase when there is a large bill to be paid at once with little opportunity for budgeting.

George May, chief executive officer of the B.C. Central Credit Union, said he expects many credit union members will need to finance at least part of their premiums.

"In the past, it's been our experience that loans made for ICBC premiums were often paid early," he said. "With this significant increase, this may no longer be so common."

Spokesmen for most finance companies refused to comment on interest charges for financing auto premiums, pointing out that most consumers lumped other needs into loans besides insurance.

Some did say, however, that they thought interest could run as high as 24 per cent, depending upon the type of loan taken out. They said they did not want to be identified, however.

FRIENDLY OWL perches on the shoulder of Tina Ostrom, 16, at her home in Wisconsin. Tina found the small saw-whet owl four years ago with a wing enmeshed in a fence near her home. Now the owl, minus one wing, lives in the Ostrom household. Tina raises mice to feed the owl, named Norman.

FELICE'S CATERING
FOR ANY PARTY
ANYWHERE
For Information
Ph. 382-3239

★

LOWER RATES SEEN FOR CITY

Victortia insurance man and defeated Social Credit candidate in the Dec. 11 election Ian Rendle, said Victoria insurance rates under the private system were between 50 and 100 per cent lower than Vancouver.

With the re-institution of the territorial system of premiums, the rate variations will reappear, he said. Victoria rates used to be the lowest in the province.

Rendle said for a retired driver who does not drive to and from work, the Victoria rate would be about 50 per cent lower than Vancouver. For a young male driver, under 25, the rate would be about 80 or 90 per cent lower here than Vancouver.

Storm Hits Europe

Continued from Page 1

ed they worked under pressure all night coping with emergency calls.

The death toll included a pedestrian who was whirled by the wind into the path of a car, a couple killed when another car was blown into theirs, three drivers who hit fallen trees, two men who drowned on a beach, a trawlerman lost in heavy seas and a man hit by crashing timber in his garden.

The Old Vic Theatre in London was evacuated when scaffooding on the outside collapsed. Seven diners in a London restaurant were injured when a plate-glass window fell in on them.

The roof was torn off a house in Leamington Spa and the family of 12 was taken to a hospital.

The British state railway said overhead power lines and tracks were blocked with debris, stopping trains between London and the north and stranding thousands of passengers. Diesel locomotive were dispatched to haul in the stalled electric trains.

Aircraft flights were cancelled due to chopping cross winds.

The weather centre in London reported a gust of 105 miles an hour in Cromer in eastern England. At Merseyside, 75-m.p.h. winds dragged the 200,000-ton Shell oil tanker Myrina from its moorings onto a sandbank.

Homes were flooded in northern Wales and along England's west coast as winds whipped the sea over tidal defences.

Back-to-Work Action Pledge

Continued from Page 1

board to B.C. "to assist the parties in understanding the consequences of any settlement in respect of the regulations," Williams said.

Hearings on a possible settlement in the pulp industry are to resume before the Labor Relations Board Tuesday and Williams said a decision from those hearings is necessary before any other action can be taken by his office.

Interim agreements providing an average seven per cent wage increase have been reached between the government-owned B.C. Railway and four of the six unions involved in that dispute.

A meeting is scheduled for Monday between BCR and the Canadian Union of Transportation Employees, but no further meetings have been arranged between the company and the United Transportation Union.

Williams said efforts to bring about a meeting are continuing.

There was calm reaction Friday to the 14-day extension.

Art Gruntman, vice-president of the Canadian Paperworkers Union, said he couldn't get too excited about it. "I don't think it makes too much difference after the 30-day so-called cooling-off period."

Gruntman criticized Williams for not consulting with the union before making his decision.

"I am a little bit surprised and frankly disappointed that he didn't show this courtesy," said Gruntman.

Don Lanskail, president of the Pulp and Paper Industrial Relations Bureau, which bargains for the industry, said the move was expected because Williams would want more time to assess the situation.

Lanskail said he felt the extension would make little difference to the negotiations.

O.C. SOCCER ON PAGE 43

Sands
Since 1912
There's a Lot to Do Tomorrow — and Every Day
Like walking in the woods or playing with the kids or puttering around the house. Careful driving? It's a great investment.
Rely on Sands—
Members of NATIONAL SELECTED MORTICIANS Since 1952 (by invitation)
NSM
ifc INTERNATIONAL FUNERAL CARE
THE SANDS FAMILY AND ASSOCIATES
Victoria — 388-5155, 383-7511
Sidney — 656-2932
Colwood — 478-3821
Duncan — 746-5212
Ladysmith — 245-2331
Nanaimo — 753-2032

the weather

A change in atmospheric circulation Friday has brought B.C. under the influence of a series of Pacific disturbances that will move inland over the southern part of the province today and Sunday. Periods of rain are expected on the south coast but more showery type weather should prevail on the north coast. In the interior snow will fall on the southern regions while the central parts of the province will have snowshowers. Temperatures will remain near their seasonal normals.

DOMINION PUBLIC WEATHER OFFICE 10 A.M. FORECASTS Valid Until Midnight Sunday

Greater Victoria: Today and Sunday periods of rain. Lows tonight about 2. Highs both days near 6.

Lower Mainland, East Vancouver Island: Gale warning continued for Georgia Strait. Today and Sunday, periods of rain. Snow at higher levels. Lows tonight near freezing lowering to minus 4 inland. Highs both days about 5 decreasing to near freezing inland.

North and West Vancouver Island: Gale warning continued for adjacent waters. Today and Sunday, periods of rain. Lows tonight near freezing. High both days about 4 or 5.

TEMPERATURES

Yesterday	Max.	Min.	Prcp.
Victoria	4	2	—
Normal	5	2	

One Year Ago			
Victoria	7	3	4.6

ACROSS THE CONTINENT			
Fredericton	—1	—5	—
Charlttetwn	—1	—5	—
Halifax	—1	—5	—
St. John's	—1	—5	—
Quebec	—8	—13	5.8
Montreal	—8	—12	8.1
Ottawa	—12	—13	2.5
Toronto	2	—5	.5
Thunder Bay	—5	—19	5.1
The Pas	—20	—31	.3
Kenora	—12	—23	1.8
Winnipeg	—15	—24	—
Brandon	—18	—28	—
Regina	—16	—34	—
Saskatoon	—15	—33	.3
Med. Hat	—12	—30	.3
Lethbridge	—7	—30	1.3
Calgary	—8	—22	.3
Edmonton	—15	—32	.5
Castlegar	—3	—5	3.3
Penticton	—3	—4	.5
Revelstoke	—4	—9	2.5
Vancouver	2	1	4.8
Prince Rupert	7	2	—
Port Hardy	5	2	4.1
Tofino	5	1	40.1
Comox	4	2	3.6
Pr. George	—9	—13	5.1
Williams Lk.	—5	—7	—
Kamloops	—3	—5	.3
Dawson City	—16	—28	—
Whitehorse	—11	—13	7.1
Fort St. John	—14	—21	—
Peace River	—17	—29	—
Yellowknife	—30	—33	—
Inuvik	—24	—29	—

World Temperatures: Amsterdam 3, 9; Athens 8, 16; Bangkok 15, 30; Beirut 12, 18; Berlin 2, 8; Brussels 2, 8; Buenos Aires 23, 18; Copenhagen 0, 1; Frankfurt 8, 10; Geneva 3, 7; Helsinki —10, —5; Hong Kong 14, 2; Johannesburg 13, 21; Kiev —4, 2; Lisbon 6, 13; London 7, 13; Madrid —3, 12; Moscow —8, 1; Paris 13, 10; Rio 34, 21; Rome 11, 15; Sao Paulo 24, 18; Seoul —2, 8; Singapore 22, 30; Stockholm —6, —2; Taipei 14, 20; Tehran —2, 6; Tel Aviv 8, 17; Tokyo 2, 10.

U.S. Temperatures: Chicago 3, —10; Minneapolis 1, —17; New York 0, —1; Miami 22, 21; Boston —1, —2; Washington 4, 1; Los Angeles 17, 4; San Diego 15, 6; San Francisco 12, 7; Denver —4 —18; Las Spokane —3, —6; Portland 5, 1.

CITY'S WEATHER RECORD

Sunshine, Jan.	4.3 hrs.
Last January	8.5 hrs.
Normal (30 years)	4.2 hrs.
Sunshine, 1976	4.3 hrs.
Last Year	8.5 hrs.
Normal (30 years)	4.2 hrs.
Precipitation, Jan.	— mm
Last Jan.	11.2 mm
Normal (30 years)	11.5 mm
Precipitation, 1976	— mm
Last Year	11.2 mm
Normal (30 years)	11.5 mm

SUNRISE, SUNSET SUNDAY (Pacific Standard Time) SUNRISE 8:04 SUNSET 16:31

TIDES AT VICTORIA HARBOR (Tides listed are Pacific Standard Time)

	Time H.M.	Ht. Ft.	Time H.M.	Ht. Ft.	Time H.M.	Ht. Ft.	Time H.M.	Ht. Ft.
3	06.50	8.5	09.55	7.9	14.15	8.6	22.10	1.7
4	07.05	8.4	10.50	7.5	14.50	8.0	22.45	2.3
5	07.20	8.4	12.00	7.1	15.50	7.4	23.20	3.0
6	07.20	8.4	14.50	6.6	16.45	6.7	23.50	3.8
7	07.35	8.5	15.55	5.9	17.50	6.1		

TIDES AT SOOKE

	Time H.M.	Ht. Ft.	Time H.M.	Ht. Ft.	Time H.M.	Ht. Ft.	Time H.M.	Ht. Ft.
3	04.25	8.3	08.45	7.4	13.45	9.4	21.45	2.1
4	04.50	8.4	09.45	7.4	14.20	9.2	22.15	2.7
5	05.20	8.5	10.40	7.2	15.00	8.5	22.50	3.3
6	06.00	8.6	11.35	6.8	15.45	7.8	23.10	3.9
7	06.20	8.7	12.45	6.4	16.45	7.1	23.35	4.5

TIDES AT FULFORD HARBOUR

	Time H.M.	Ht. Ft.	Time H.M.	Ht. Ft.	Time H.M.	Ht. Ft.	Time H.M.	Ht. Ft.
3	07.15	11.5	12.30	8.6	16.40	9.5	23.45	1.9
4	07.45	11.3	13.30	8.0	17.30	8.9		
5	00.20	2.7	08.05	11.2	14.20	7.4	18.25	8.2
6	00.55	3.5	08.35	11.1	15.15	6.7	19.30	7.6
7	01.20	4.5	09.05	11.0	16.20	6.1	20.30	7.2

NOTICE to SAANICH TAXPAYERS
PREPAYMENT of 1976 TAXES
Saanich Taxpayers are encouraged to make an advance payment on their 1976 taxes and receive an interest allowance of —
8% per annum
The following are examples of the amount of interest allowed on payments made January 2, 1976 —

Amount of Prepayment	Interest Allowed
$150.00	$ 5.97
200.00	7.96
300.00	11.94
500.00	19.90

Prepayments of not less than $5.00 may be made between January 2 and April 30, 1976 and interest on payments made during this period will be calculated from the date of payment to June 30 at the rate of 8% per annum.
Further information can be obtained by telephoning the Tax Department at 386-2241, Local 233.
K. W. Middleton, Collector

THE GRASSIE FIRBANKS 90TH
Annual January Sale
20% to 50% savings
Special Selection of Diamond Jewellery 20% to 40% Off.
Beautiful diamond brooches, bracelets, earrings, cluster rings and engagement rings.
Special Selection of 14K Gold Jewellery at 30% Off.
Items include 14K gold cultured pearl pins and pendants, stone pendants, hoop earrings and a selection of 14K gold medals.
English Bone China Figurines at a 20% saving.
Limited selection of elegant Bone China figurines, all beautifully finished.
Bulova, Accutron and Carravelle Watches 25% to 50% Off.
All Stock of these watches to go at a fantastic saving.
Caravelle Clocks at a 20% saving.
Many styles to choose from, all decorator designed to enhance any decor
Charm Bracelets and Charms 25% Off.
Fine selection of sterling and 10K and 14K gold charms and charm bracelets.
Mayfair Shopping Centre, Phone: 385-2744
1209 Douglas St. Phone: 385-1911
• VANCOUVER • VICTORIA • CHILLIWACK • KAMLOOPS • KELOWNA • VERNON
Grassie Firbanks
Fifteen beautiful stores throughout B.C.